1968 ROUND TABLE

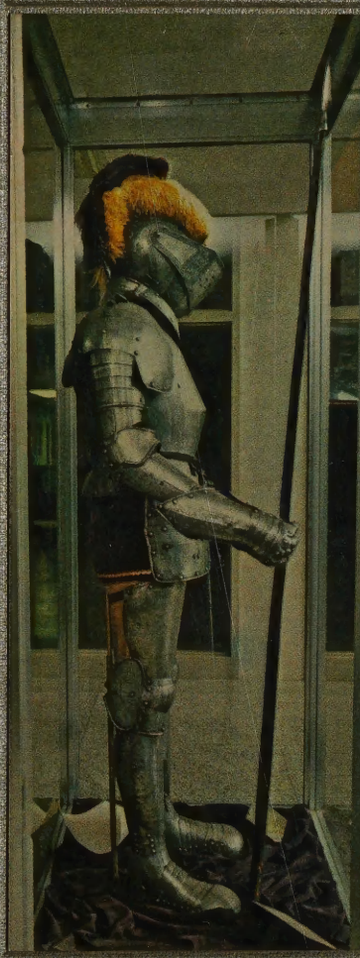

Ron Cassady

Ron -
You're a pretty good guy, but you could be better; not much better or you'd be a little too smart.
Mark Giese

Ron -
It's been nice knowing you and too bad you're not a better bowler but you are okay. Good luck.
Robert Thompson

Ron -
I'd write something nice about ya but I don't think there is anything nice to say. Seriously you're a great guy and with a little hard work you'll go far.
Best of Luck
George

Ron -
Its been a great year and I think you're really a guy. Hope to see you next year.
David McEver

Ron -
To a kid who won't meet me behind Toykio stadium. To bad I thought we would have Olson for English.
Craig Van Gilder

Ron -
It's been lots of fun in English & its been a long year. Hope to see you again next year.
Love Yu Lisa

ALLEN COUNTY PUBLIC LIBRARY
3 1833 07523 0562

To Ron a nice
guy from Tim Duffy

-Ron-
To a neat cool guy
that I've enyoyed knowing
in Mathis's Class. Good luck
in the future.
Rick Osteoman
68

—Ron—
Its been fun meet you
and have fun next year in "69"
Do Not go to bed with to many
girls.
Jerry
Bentley

-Ron- (past)
you're a pretty cool
guy with your new secret.
Have fun this summer
and dont let your meatloaf.
Lots-O-Luck
Mark Walker
(superior)

—Ron—
I was glad that
you are in my
class these year.
Good Luck next
year.
Bill

Ron,
Its been alright
listening to the B.S.
in Jacles class
Keep it cool
Rose
SRS. 70

—Ron—
Its been fun knowing
you and being in mech. Drawing.
See you next year.
Good luck.
Danny Colvin Class of 69—

Ronnie

Your a real sweet kid - stay that way. I hope I see you next year and maybe I'll get to know you better. It's good to have in in oth now

Bel Gudd

all my love
Sharon
Henry

Sr
71

to a real good
jug good luck
next year
George Butts

Ron, I don't know
I don't know well
you very well still wish
but I will still
you lots of Good Luck.
Good Luck always,
Susan O.

To a real cool kid.
Lee Dulles

Somebody sign this
Raye

To a swell
real good luck
guy. Good future.
in the future.

Ron
You're a
smart guy
good luck
always
Fred

sweet
'rone

1968
ROUND TABLE

Northwest Classen High School
Oklahoma City, Oklahoma

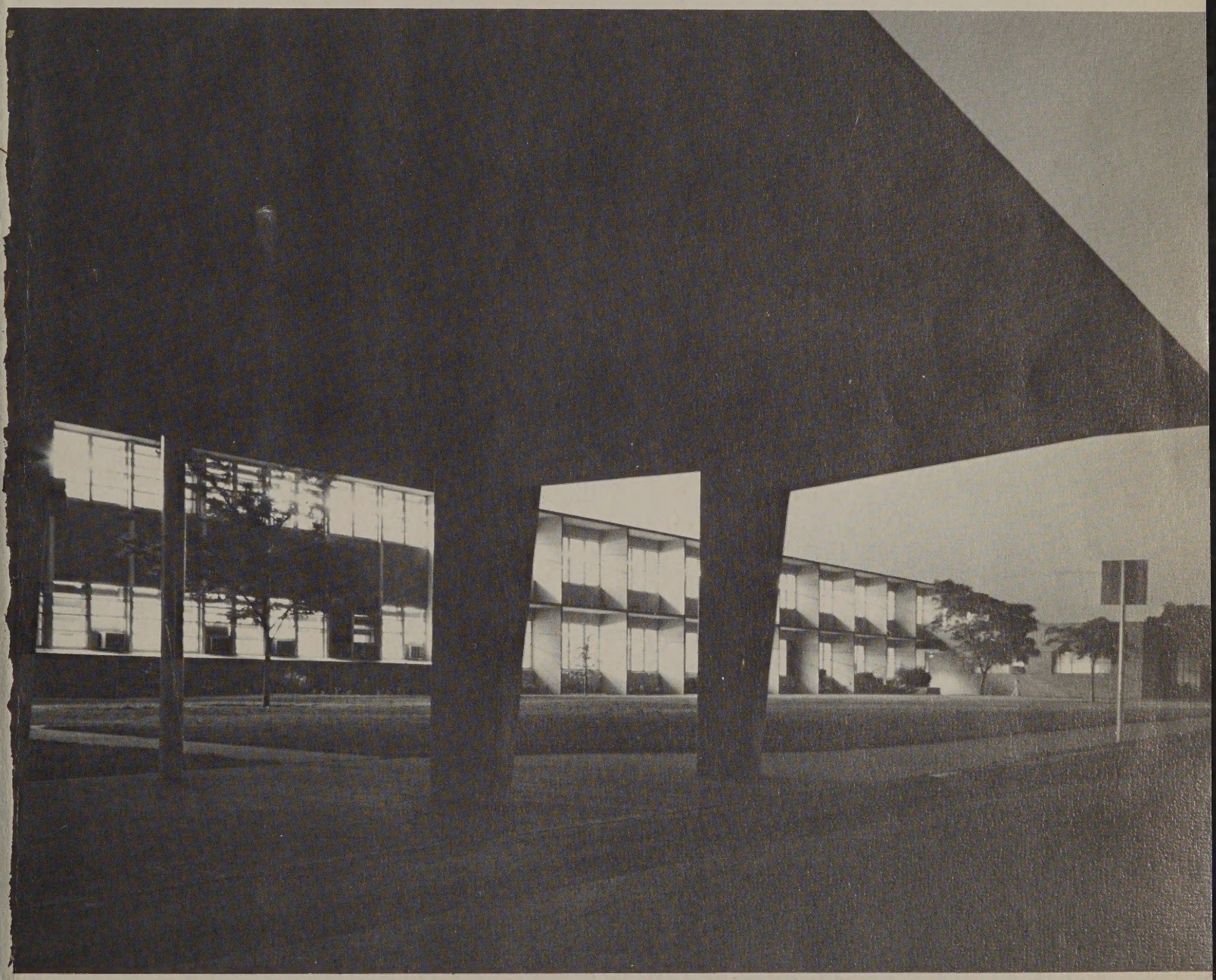

Northwest's main entrance stands in bare solitude just before the 3:30 p.m. rush brings it to life.

VOLUME XIII
Published by the Yearbook Staff
of Northwest Classen

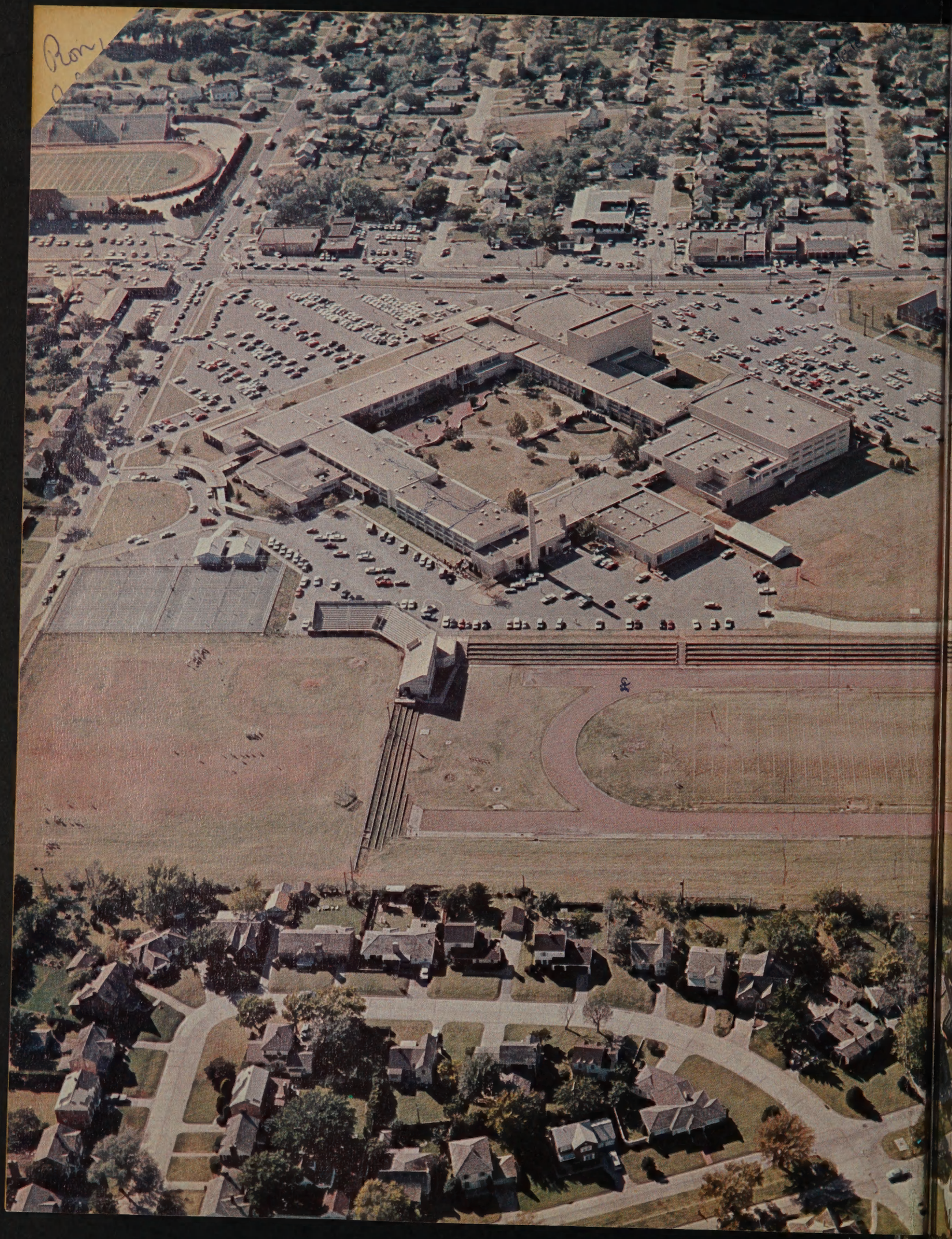

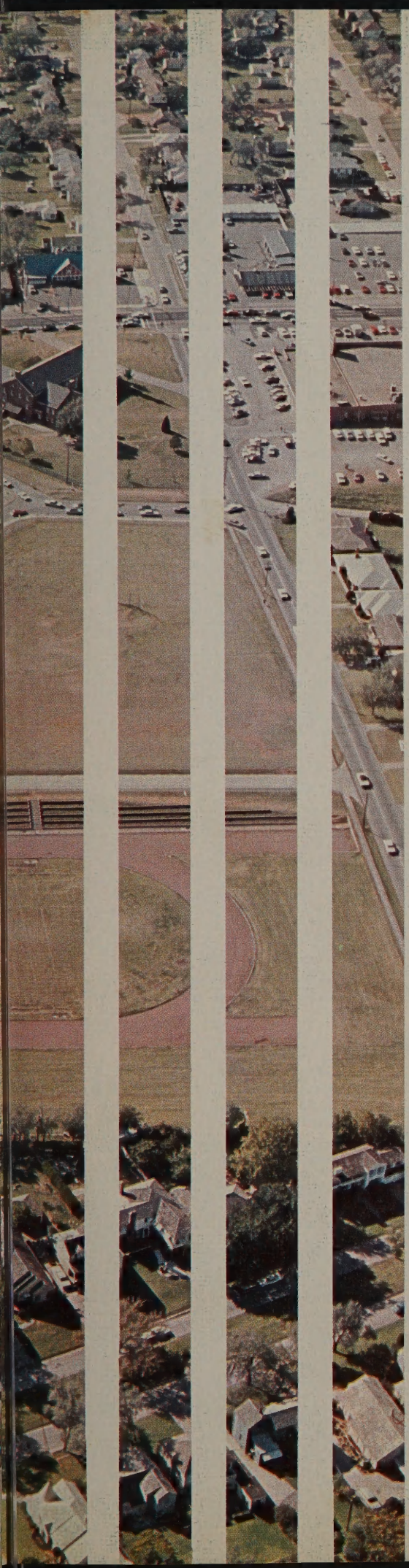

-Ron- you really are a sweet and wonderful guy to anyone you meet (and I really do mean it - sincerely)

Love ya
Ruthy
Hergess

THE TOTAL LOOK . . .

Its parts are many . . . a BUILDING, imposing and unique, rising majestically on a sloping hill . . . encompassing proud TRADITIONS perpetuated by a "School of Champions" . . . staffed by dedicated TEACHERS imparting knowledge and truth . . . throughout hundreds of well-equipped CLASSROOMS, where over 3,000 YOUNG PEOPLE, belonging and serving in GROUPS, provide the heart beat and give it purpose.

CONTENTS

A LOOK OF SPLENDOR
Introduction 1
A LOOK OF OUR OWN
Student Life 14
A LOOK OF DISTINCTION
Administration, Faculty 36
Academics 52
A SCINTILLATING LOOK
Organizations 66
A PROUD LOOK
Sports 128
A CHERISHED LOOK
Classes 156
Index 252
Summer Supplement 264

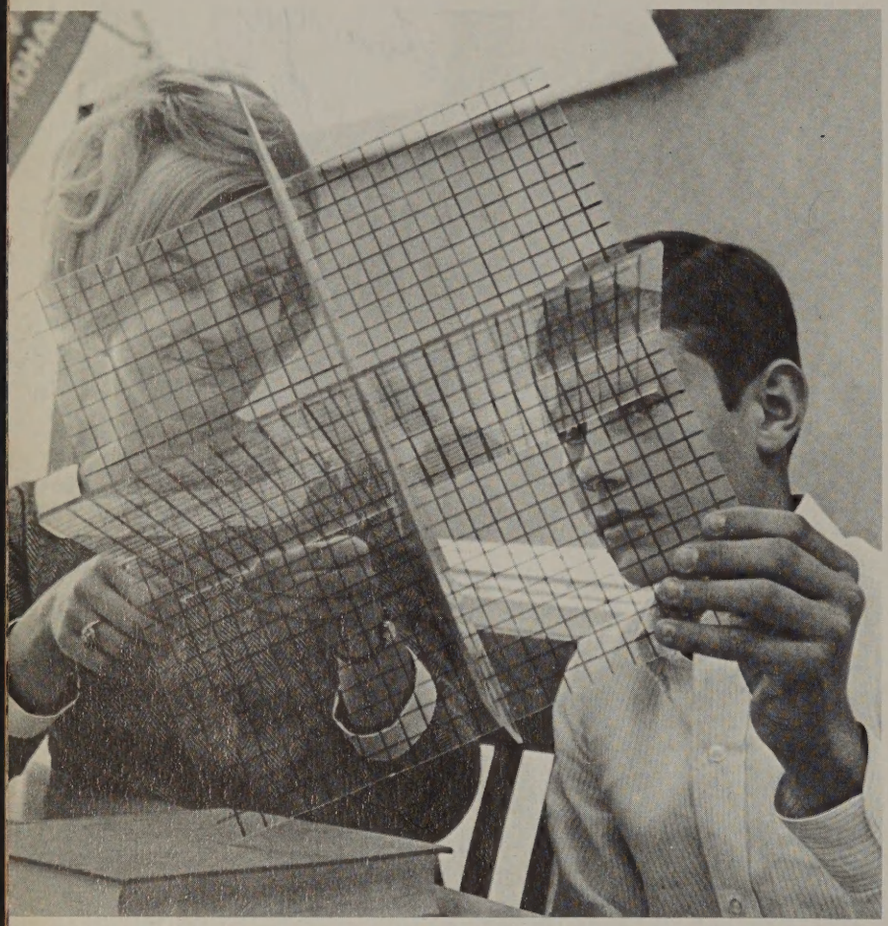

Upper left: Mathematics becomes more meaningful for Richard Pralle as Miss Jill Reber demonstrates the intersection of three planes. *Above: Serious* thought is given the selection of the right library book by Lynn Burton. *Below: A living* textbook, the daily newspaper, is an important tool for learning in Mrs. Charlotte Eaker's journalism class. *Upper right: It's* lab day—and chemistry students Jackie Lamb and Steve Flynn get careful instruction from Instructor Dennis Simpson while making preparations for a laboratory experiment. *Lower right: Pushups* build muscles for boys in Mr. Ken Grissom's gym classes.

A Look of Distinction

Industry, Concentration Pervade Classroom Scene

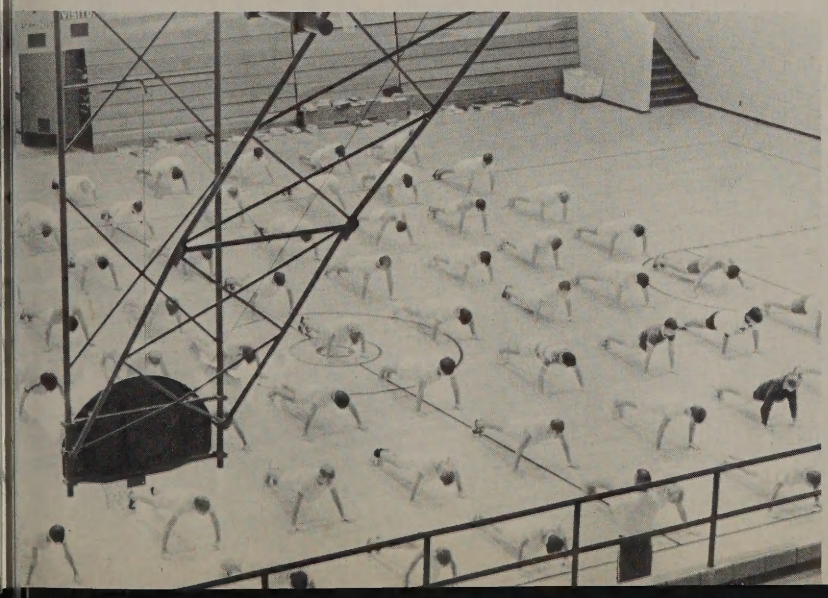

Practice, scores, test tubes, and books provide disciplines of thought. Wide-spread goals inspire Knights as the multi-facets of knowledge take related forms, and the awareness of one's potential is the discovery of purpose.

Upper left: A cherished tradition in Knightland—the raising of the Victory Flag. Seniors Butch Held, Frank McGregor, and Doug Polk do the honors after a big game. *Upper right: Fans* at Taft Stadium are spellbound by spectacular fire routines by majorettes at halftime. *Above: Indulging* in "girl talk" after the assembly announcement that they are sports queen candidates are five of the school cheerleaders. *Right: Off* to lunch in his "dune-buggy" is Jack Bowlin with his girl friends. With the help of a few neighborhood friends, Jack assembled the car in his garage-workshop.

A Look of Our Own

Sparkling Moments Lend Knights Magical Tinge

Spirit permeates the halls of Northwest
sparking students with the warmth of congeniality.
Slamming lockers, shuffling feet and light strains of laughter
momentarily fill the halls.
The expectant hush of an audience as the curtain rises,
the din of the parking lot, the roar of the stands—
These are the sounds which spell Life
with a capital "L" in Knightland.

NORFA
HECOMI

A Scintillating Look

Bustle of Participation Enriches Knightland

The fervor of elections, parliamentary "ayes and nays," morning meetings, service projects, ingenious ideas, artistic capabilities reflect innumerable versions of happiness, represent individual specialties and interests.

ALWAYS on the move are Knights, proving "pride and loyalty" are not just idle words on the school motto. *Left: Student Council* and Boys "O" Club present the Homecoming float. *Below left: Band* members turn in from a cold, early morning marching practice. *Below right: Enthusiastic* pep clubbers cheer the Knights. *Bottom: Champion* debaters take off to bag more tournament trophies for the display cases in Knightland.

A Proud Look

Mixture of Courage, Skill Spices Rivalry

Sideline talk, roar of the crowd,
unity of the team, breathless tension
of Friday night's game,
Pushing enthusiasm of pep rallies,
Boosters, band, pep clubs, fans
say, "Knights are best, anyway!"

Upper left: Tensed muscles of Marty Schnetzler reflect the anxiety of the race. *Above: "Get that man* right there!" Coach Jack Treat tells a shrinking Steve Veatch. *Below: Floating* through the air with the greatest of effort is Tim Eaker, leading high jumper. *Right: Poised* for a punt, Quarterback Paul Rosenberg awaits the ball from Center John Gilbert during an afternoon practice session.

Below: Chaucer's Canterbury Tales "come alive" as seniors Elaine Wheeler, John Lackey, and Buster Humphries portray the pilgrims in English class. *Bottom:* Debi Davis checks her prize winning design of a page layout at OU's yearbook workshop. *Right:* "It looks just like Alfred Hitchcock!" Cindy Carter tells Benjamin Mbroh, visiting art consultant and internationally known sculptor from Ghana.

A Cherished Look

Sum Total of All Its Parts — NW's People

Giving and taking, savoring the joys of companionship, accepting the frustrations of disappointments, Knights view learning with a forward look as they reflect loyalty to their classes and pride in their progress.

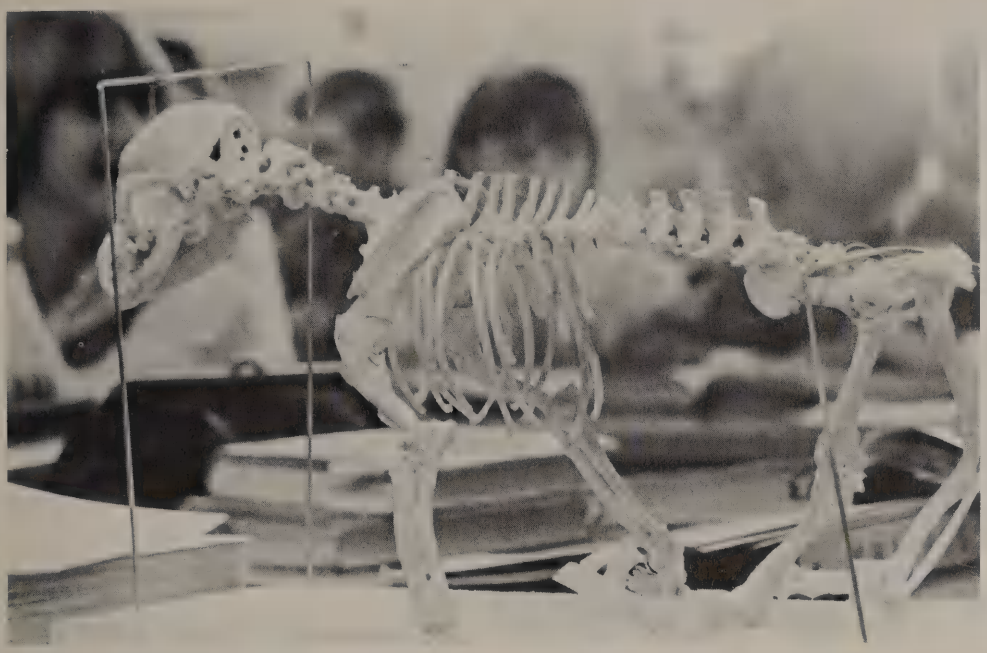

Left: Biology lab "pets" provide means for class experiments. *Below: "Tie her fast!"* Stepmother Susan Cooper (right) orders Barry Tennis. Nancy Fisher (Cinderella) Robyn Birdwell and Barbara Ketchum play leading roles in the drama class children's theater production, "Cinderella."

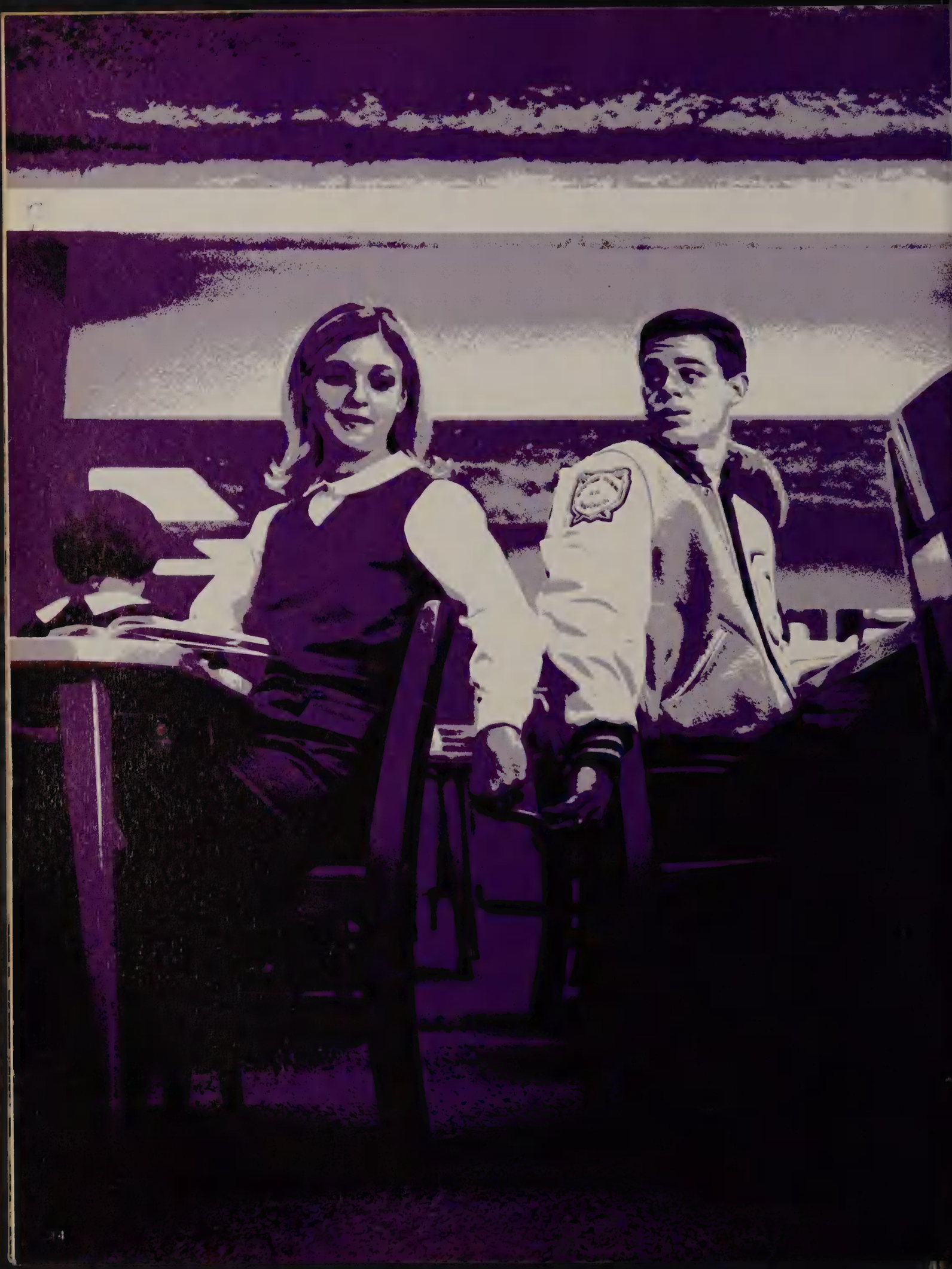

A Look of Our Own

Student Life

Drama, action, special people, queens, contests—a kaleidoscope of achievements accentuating, punctuating daily routines. Hours of preparation reflect talent, creativity in impressive features for an impressive year.

"SNEAKY, huh?" Jim Baker takes advantage of a quiet moment during class to slip a note to Joni Mythen.

SYMBOLIC of the responsibilities of Student Council president is the passing of the gavel by last year's president, John Musgrave, to his successor, John Stacy, at the first assembly of the year.

TRADITIONAL Knightland hospitality is shown Maria Moncaye, AFS'er from Ecuador, when some fifty Knights greet her at the airport as she arrives to spend the school year at Northwest.

FRIENDLY GREETINGS are extended freshman Mindy Swank Orientation Day by Council officers John Stacy, Susan Stacy, Danny Loving, and Laura Turney.

Student Life

September Sets Pace for Brisk Activities

"Howdy" was the magic word as new students were greeted with Orientation Day and the traditional "Howdy Week" climaxed by the mixer.

Knights participated in summer workshops and planning sessions to set the stage for the year's activities. Shield staffers gathered news for the annual first-day paper; Student Council committees met to coordinate opening events.

Everyone looked forward to the big prep preview and the first look at our football team. Fees, activity tickets, and pep club dues depleted our allowances. We had to curtail our social life as studies quickly demanded more and more attention.

Word came in late September that fifteen semifinalists were recognized by the National Merit Scholarship Corporation. For the third time Northwest boasted more winners than any other school in the state.

Another "first" was marked when the drama department presented the third of its children's theater productions, "Cinderella," and NW became the only school in this area to stage plays for children.

IT'S NOT Cinderella's pumpkin, but the principal's car to which Cinderella, (Nancy Fisher) and Stage Manager Rick Varnell are attaching a bumper sticker. The stickers proved effective advertising as a capacity crowd attended the children's theater production.

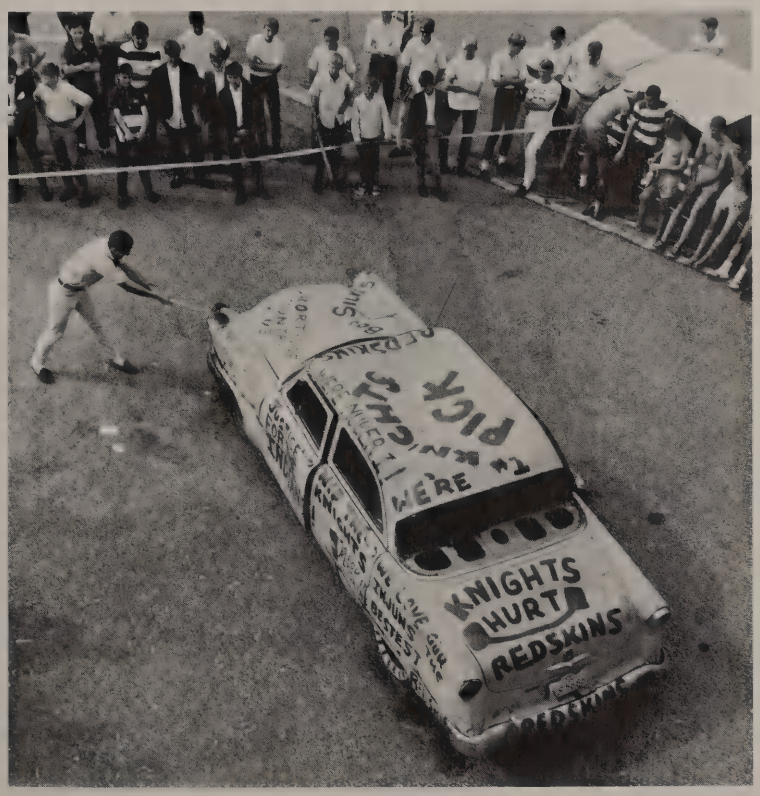

OUTLET for enthusiasm is the "car bash," featured before the Capitol Hill football game at a pep rally in the school parking lot.

FIRST PLACE trophy from State Fair competition is presented Principal Jim Johnson by majorettes during pep assembly.

GRIM reminder of last year's loss to Enid are shirts sported by gridmen.

TERRY Willson and David Quine use human hair for their unique poster.

Student Life

Spirit Week, Homecoming Festivities Enliven

APPEARING in the United Appeal parade is Anne Funderburk (center), school coordinator for the campaign.

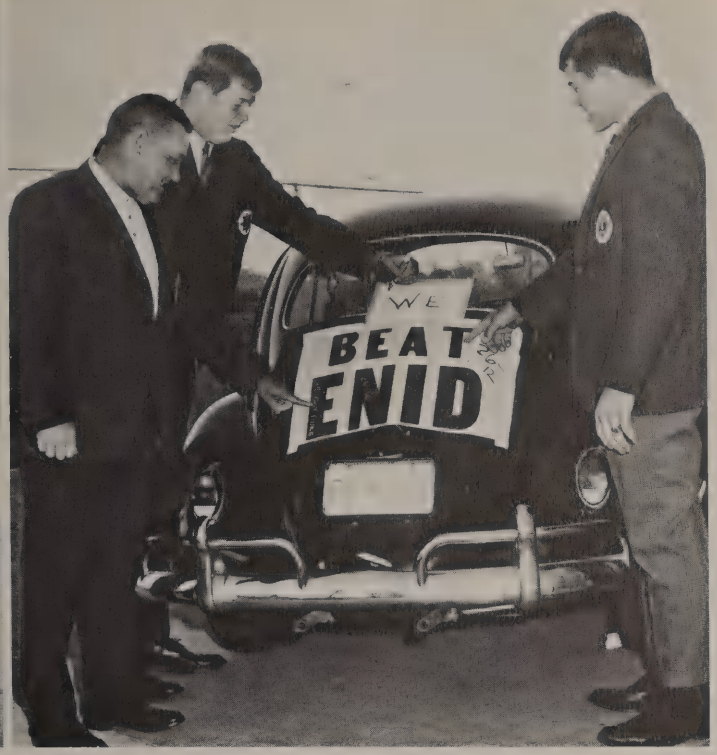

TOM BRADY and Dewayne Horton add to Coach Choate's car sign.

School's Autumn Calendar

A NEW feature attraction for the front hall showcase is displayed by Mike Morgan, designer of the project, sponsored by the journalism department. Each week the outstanding athlete and his achievements are spotlighted in the window.

"... AND the Sports Queen is Chris Finefrock." Chris is momentarily frozen as she is being congratulated by her escort, Mike Merchant, "O" Club representative.

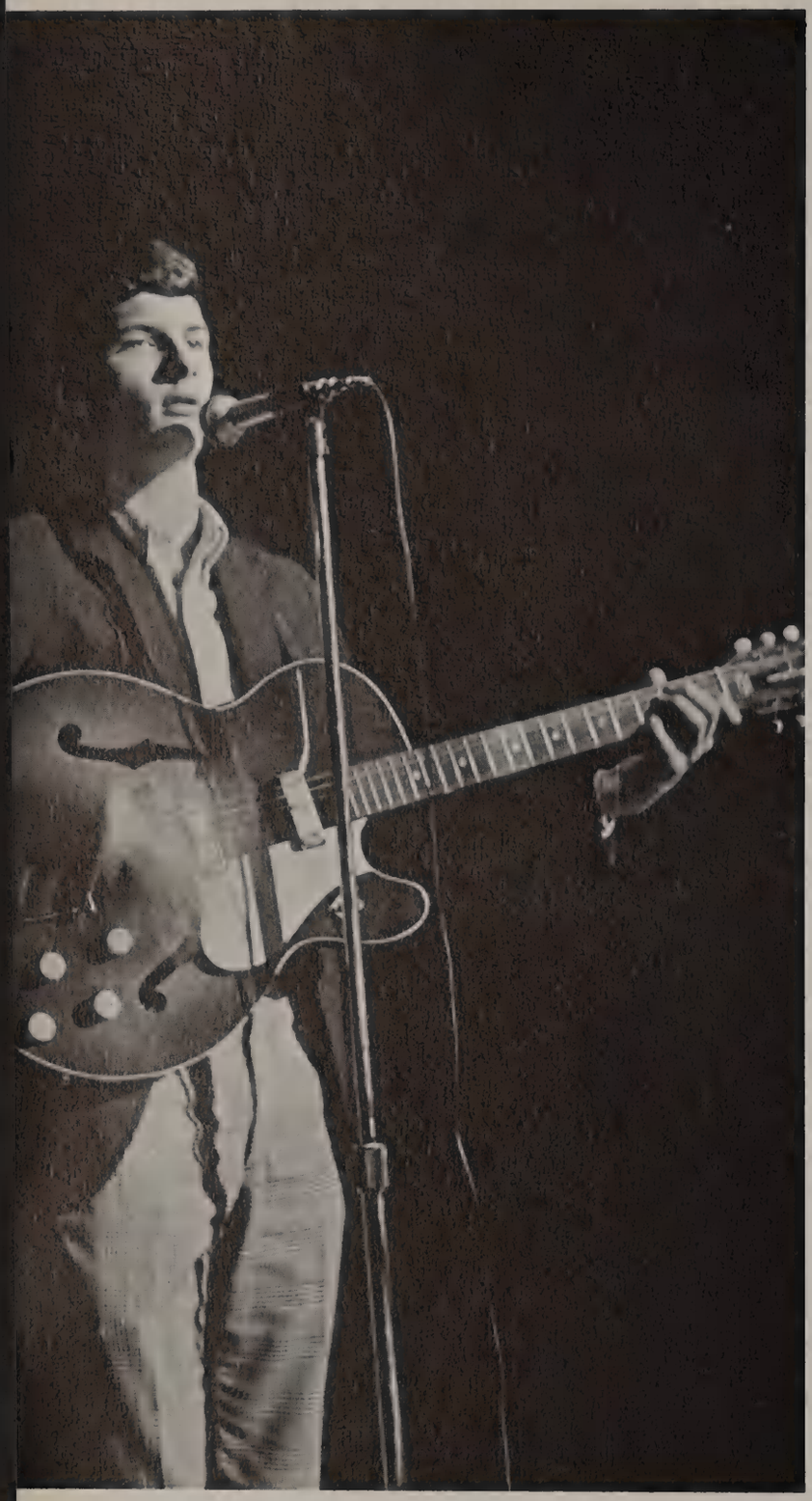

"SUMMERTIME, and the livin's easy ..." Soul singer Kevin Duncan rocks out with hit tunes at a Friday night mixer in the school gymnasium.

Student Life

Wizards Plan Details For First-rate Shows

One of the most rewarding parts of attending Northwest was sharing in the different joys, interests, troubles, hopes, and dreams of some 3,050 classmates.

Few people realized the many details of planning which produced the high caliber of programs and activities traditional at Northwest.

Who set up the risers for the chorus? Who ordered the Cokes for the mixers? Who handled arrangements for the speech department's tri-tournament which drew some 600 students? Who checked timing and production on the Cry-slurs' and art department's TV shows?

Teamwork. Knights worked together beginning with Student Council, where the blueprints for extracurricular life were drawn up. Courtesy and Key Clubs ushered, directed. Pep Clubs applauded, sold programs, presented capers. Announcers Club informed over Central Sound. The band played; art students made posters; audio-visual aides tested mikes, the speech department built scenery.

DR. J. Herbert Holloman, president-designate of the University of Oklahoma, talks with Northwest's Merit Scholars after his assembly appearance.

PROMOTING their new club, Future Business Leaders of America, Sandy Craig, president, and Nancy Pennington recruit members by hanging posters throughout the building.

"HERE is the hatch," John Morozuk tells his fellow-announcer Assistant Principal Harold Crain. School announcers, Ed Warren, Bill Perry and Cheryl Cantrell present the former Navy commander his Christmas present.

VISITATION DAY delegate, Alvis Stisson, newspaper editor from Northwest High School, examines *The Shield* with his Student Council hostesses, Pam Keleher and Janice Davis. Seventeen school representatives attended.

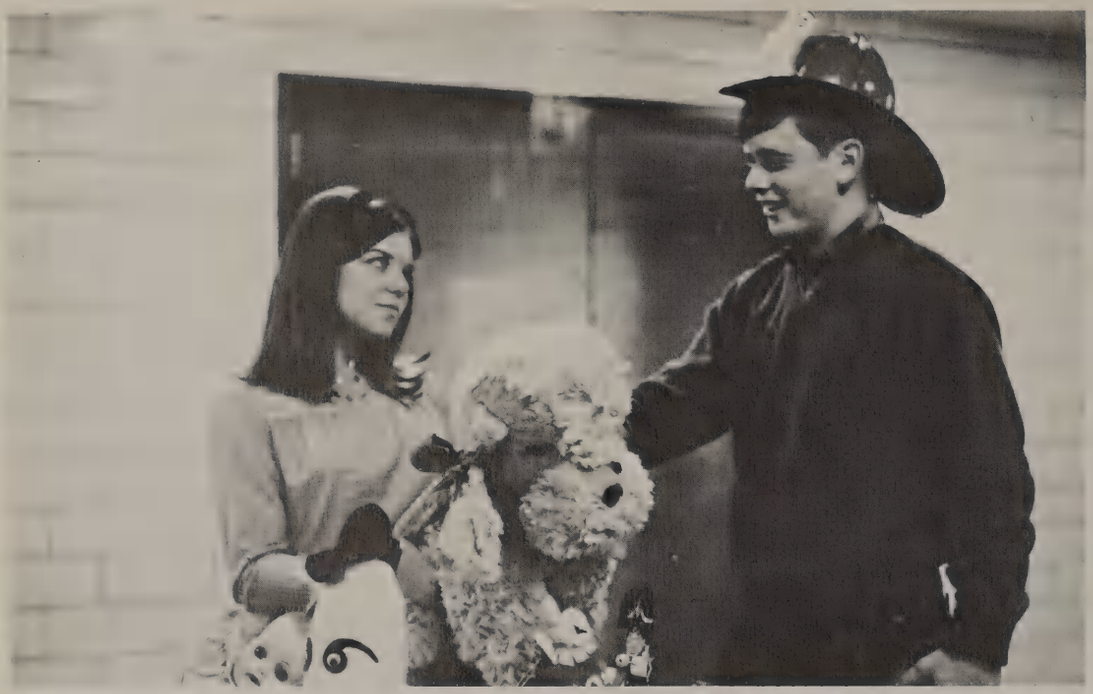

"DO I have to?" Cecilia Tolley reluctantly drops her favorite stuffed animal in the Toys for Tots box to help admit her and Randy Marx to the annual Christmas mixer. This national drive is sponsored by the U.S. Marine Corps.

SENIORS don't mind the record-breaking cold winter evenings. They just gather by the fireside to sing and discuss plans for college.

"I THINK it needs a pink bow ..." says Laura Townsend, as she and Janet Sheets wrap packages for Northwest's seven homebound students.

CHRISTMAS CUSTOMS confuse foreign exchange students Maria Moncayo and Claudie Billion when Melvin Miller and Roy Mote try to sneak up on them with mistletoe.

Student Life

Holidays Cast Spell On Altruistic Pupils

A winter wonderland glowing with the true meaning of Christmas, Knightland took on a special look in December.

All forty-nine clubs and organizations chose service projects. Instead of the annual Sock Tree, Red Cross sponsored "Santa's Pack," providing socks and underwear for needy children.

Youth of the Kingdom members helped to bring Christmas cheer to Northwest's seven homebound students by making gifts for them.

Friday, December 15 turned out to be a unique day at Northwest. Ice-blanketed streets made driving so hazardous that attendance was decreased about one-half. The Distributive Education talent show went on as scheduled and marked the first time in school history that the whole student body gathered in the auditorium at one time.

Late in December a newspaper story named Northwest a target for solicitation of supporters for anti-war demonstration groups. A *Shield* poll indicated an overwhelming 92 per cent of our students registered disapproval of the war protest movement and would reject any overtures to join a group.

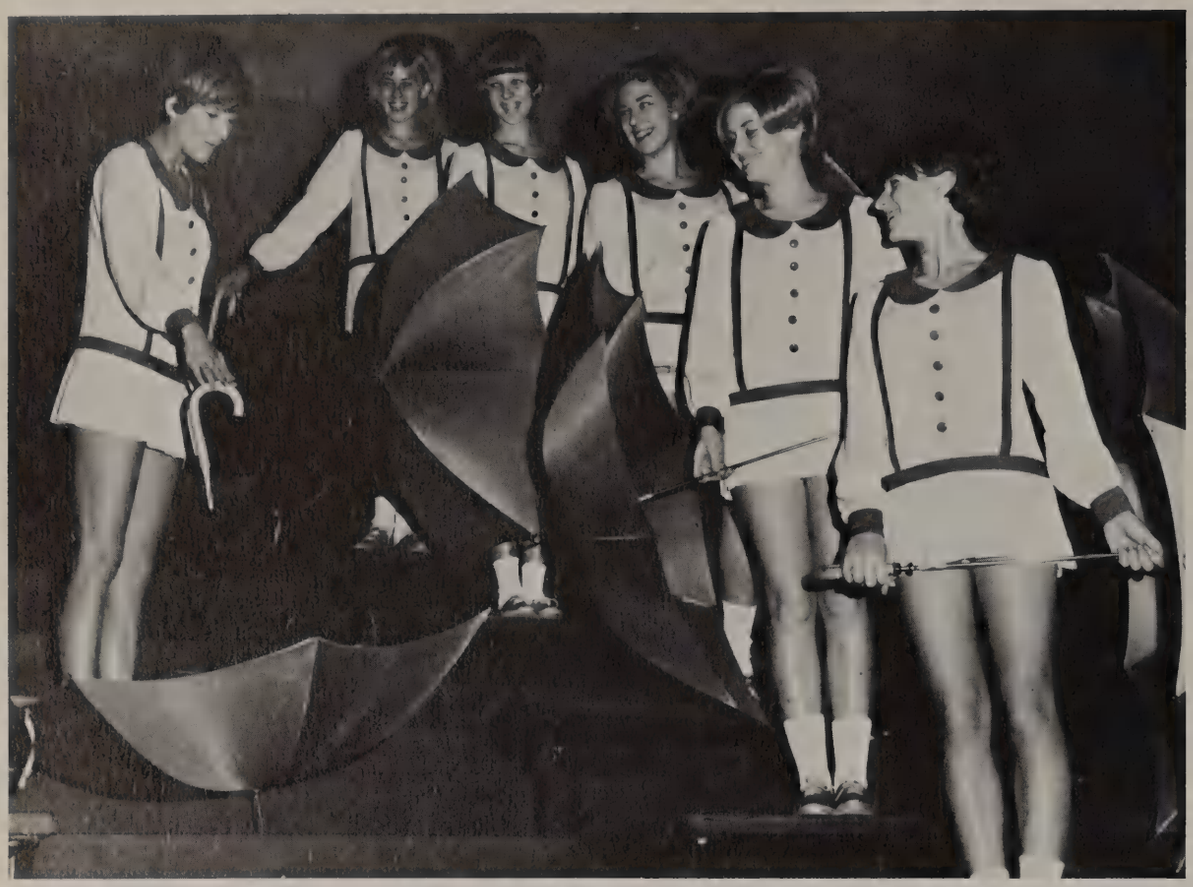

READY to entertain basketball fans at halftime are state champion majorettes (top to bottom) Cindy Carter, Kathy Martin, Cindy Brown, Cathy Cooper, Beverly Miller, and Katie Sheehan.

CYGNETS SAY, "Sink that ball" as a Knight cager steps up to the line.

Student Life

'The Section' Signals Upswing of Spirit

"Shed a tear, buccaneer," sang out some 500 members of The Section as the boys' spirit group made its debut at home when the Knights played Putnam City's Pirates February 8.

Members created their own special cheers and participated in the girl cheerleaders' chants. Ross Pope, boys' head cheerleader, delighted fans with his acrobatic stunts. Other Section cheerleaders included Butch Held, Kent Carnahan, and Dan Loving.

Such tags as "Cool Hand Luke," "Buffalo," and "Hombre" were assigned individual players by the imaginative new spirit group.

Although the boys' Section grabbed the spotlight second semester, the girls applauded their spirit and joined efforts to produce pep which helped propel Knight cagers into the State playoffs.

Majorettes varied their routines for halftime shows in the gymnasium during basketball season, while the cheerleaders added color with their psychedelic pom pom dances at pep rallies.

PERSONALIZED teeshirts are Section trademarks.

PROUDLY displaying The Section's symbol, a purple and gold flag, is junior Paul Rosenberg.

IN ONE of its rare quiet moments, The Section, noted for its courtesy, awaits a crucial decision by the referee.

IT'S no holds barred for cheerleaders Barbara Baber, Paula Collins, Margaret Baxt, Nancy Steph, Suzy Quinn, Suzanne Martin, Chris Finefrock.

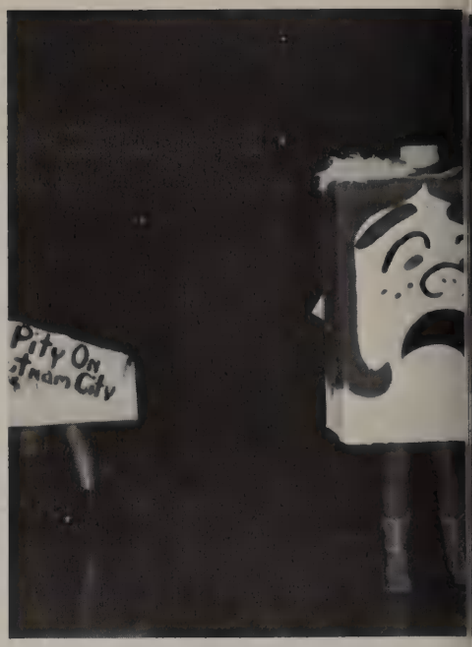

FAST scrimmages prepare Bruce Carlton, Mike DeGuisti, and Steve Williams for competition in the new Junior Ice Hockey League, which includes ten Northwest boys.

Student Life

Whirl of Big 'Happenings' Windup First Semester

TROPHIES, ENTRY FORMS, and programs are checked by debaters Scott Rayburn and Robert Branham before the nine hundred speakers arrive for Northwest's tri-tournament, first of its kind in school history.

Tempo in school life quickened at the mid-way mark as Knights poised for the final phase of the school year.

Never satisfied with the status quo, school groups continued to develop and grow. Cherished traditions were perpetuated; new precedents established.

For the first time in any City school, a tri-tournament was sponsored by the speech and debate departments. Some thirty-five Oklahoma and Texas schools sent more than nine hundred representatives to compete in Advanced, Novice, and Championship divisions of thirteen categories.

Other new events included an "idea forum" sponsored by the Flat Earth Society. Leaders from Northeast High School were invited to an open discussion about civic problems which included integration, open housing, and the merging of schools. Later, Society members participated in similar meetings at Northeast and Central High Schools.

Dance partners were chosen by computer for Courtesy Club's annual dance.

A crisis in education in Oklahoma prompted students to write editorials and letters supporting teachers in their efforts to persuade the legislature to increase appropriations for schools. Varied entertainment was featured in assemblies before first semester's final "dead week," in which all activities halted for the inevitable final exams.

VERSATILE majorettes don decorated cardboard boxes for their skit at the pep rally preceding the Putnam game.

"OH, so you're sore 'cause I loused up your evening?" John Morozuk and Doug Humphrey appear in a cutting from *The Odd Couple*, highlight of the Drama Assembly.

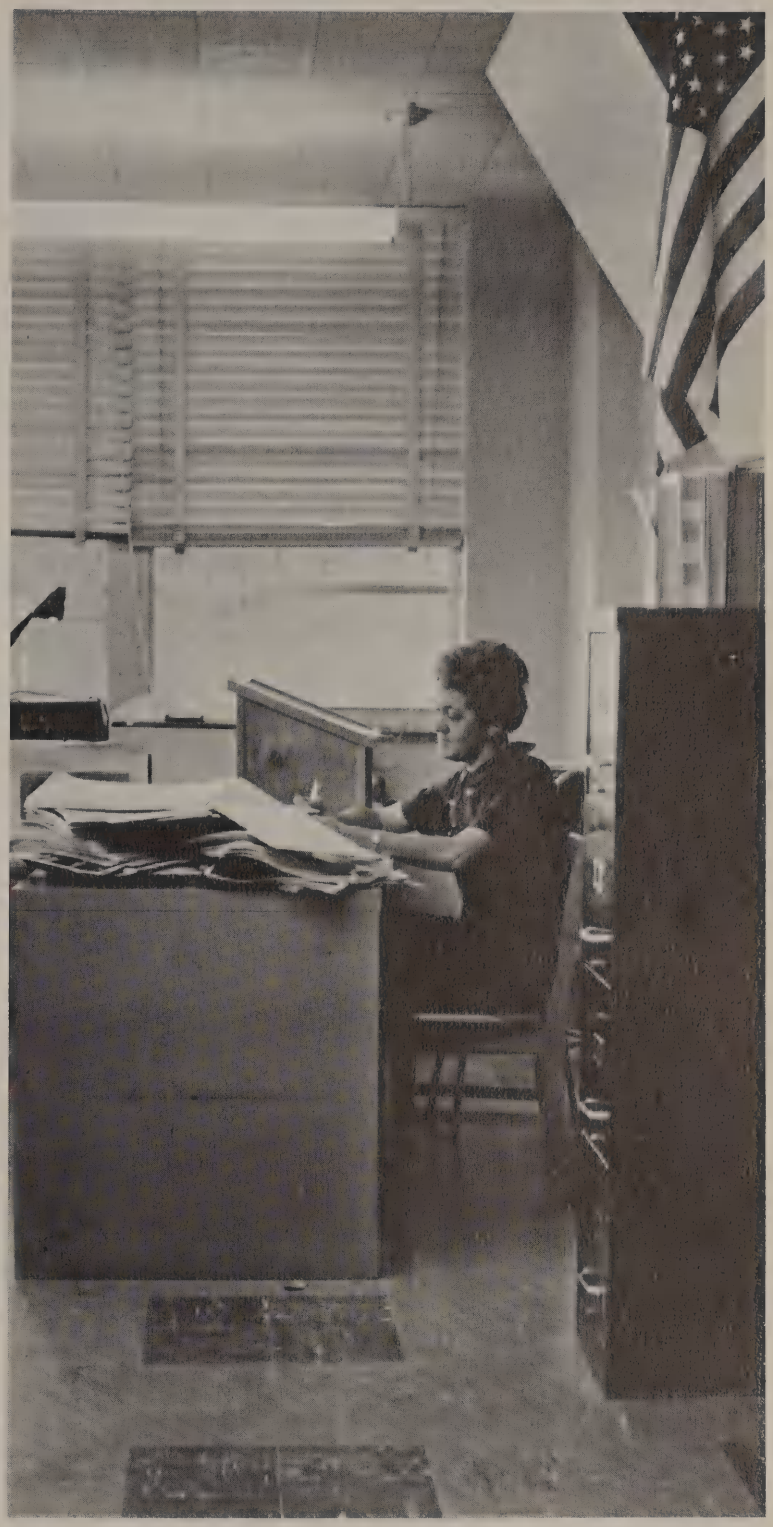

STACKS of research papers waiting to be checked before semester grades can be averaged confront Mrs. Yvonne Ball, Great Books teacher.

Above: CREATING beautiful art objects comes naturally for Mary Ann Bacon and Dee Dee Staley in sculpturing class. *Right: STILL* able to smile after washing 156 cars are Phil Hudson and Phil Bailey as they raise money to form Northwest's chapter of Fellowship of Christian Athletes.

SENIOR boys waste no time in getting to the patio to snowball friends when the winter's first snow falls. Naturally, administrators halted the frivolity.

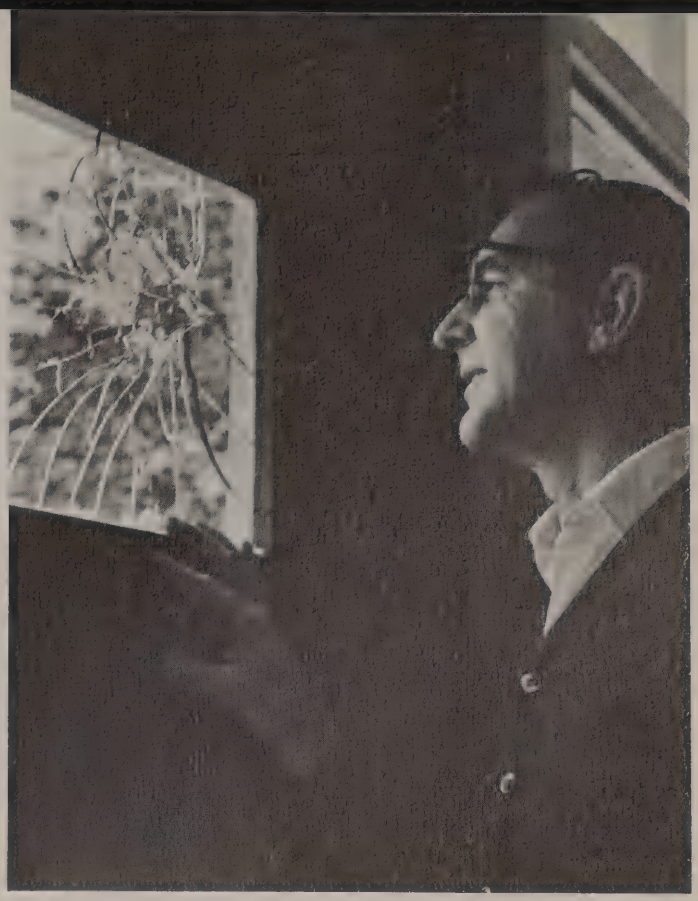

BOYS will be boys! A chain reaction of fun in the snow is a broken window. Mr. Charles Ledbetter, math teacher, observes the culprits.

Student Life

Snow Turns Campus into Winter Wonderland

WEARY WORKERS agree their time was well spent as they complete decorations for the Valentine's Day Coronation of the Knight and Lady of Friendship.

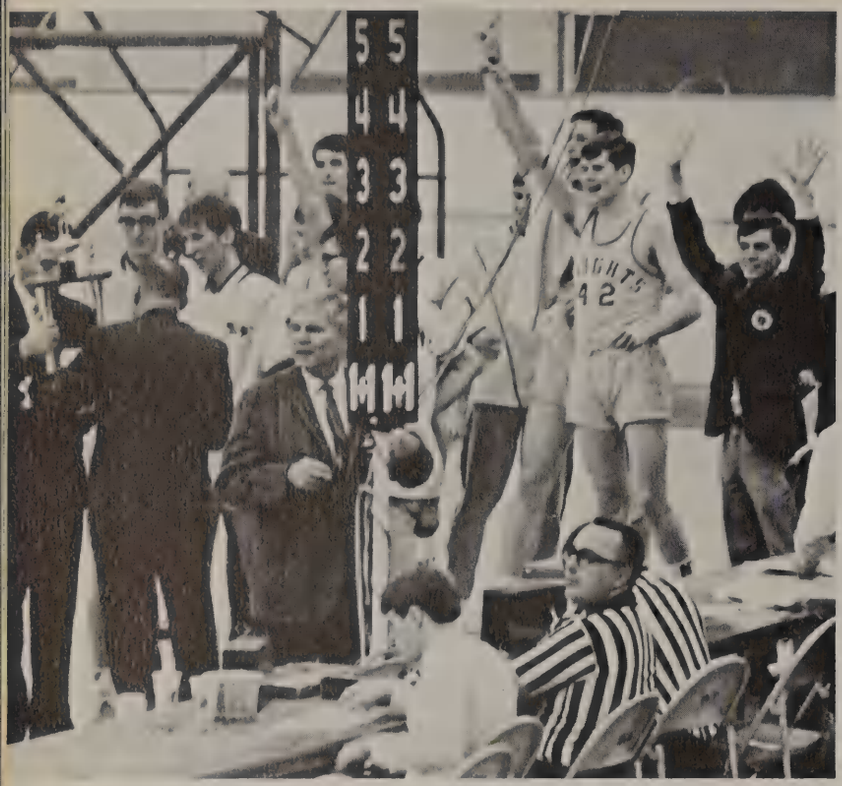

Student Life

Nautical Flavor Spices

"Students will now proceed at full flank ahead to the gymnasium for V-Day celebration."

Amused Central Sound audiences listened intently to the announcements introduced by Assistant Principal Harold Crain, retired Navy commander.

It took awhile for excitement to subside after the State Tournament in early March, but students soon settled down to daily routine and attention was directed toward spring Student Council and class elections, Dogpatch Week, the Prom, club picnics, spring sports, and end-of-school activities.

The famous light romantic comedy, "Harvey," March 16-17, was the final drama department production of the year.

Practically every spring day brought announcements advising a proud student body of new Knight achievements.

Top: "WE'RE Number-One!" is the cry of all Knights as the state basketball trophy is presented Coach Don Van Pool. *Above: A JOB* well done—Principal Jim Johnson accepts the championship trophy from the five starters. *Right: IT'S* Western Day, and all guns are trained on Susie Blanton. Kent Carnahan (left), Carrol Homan, and Chuck Johnson celebrate Dogpatch Week, sponsored by Student Council.

Skipper's Daily Directive: 'Now Hear This'

PRE-SEASON grooming of the baseball diamond proves a pleasant chore for players Butch Held, Kelly Clark, and Mike Sutter.

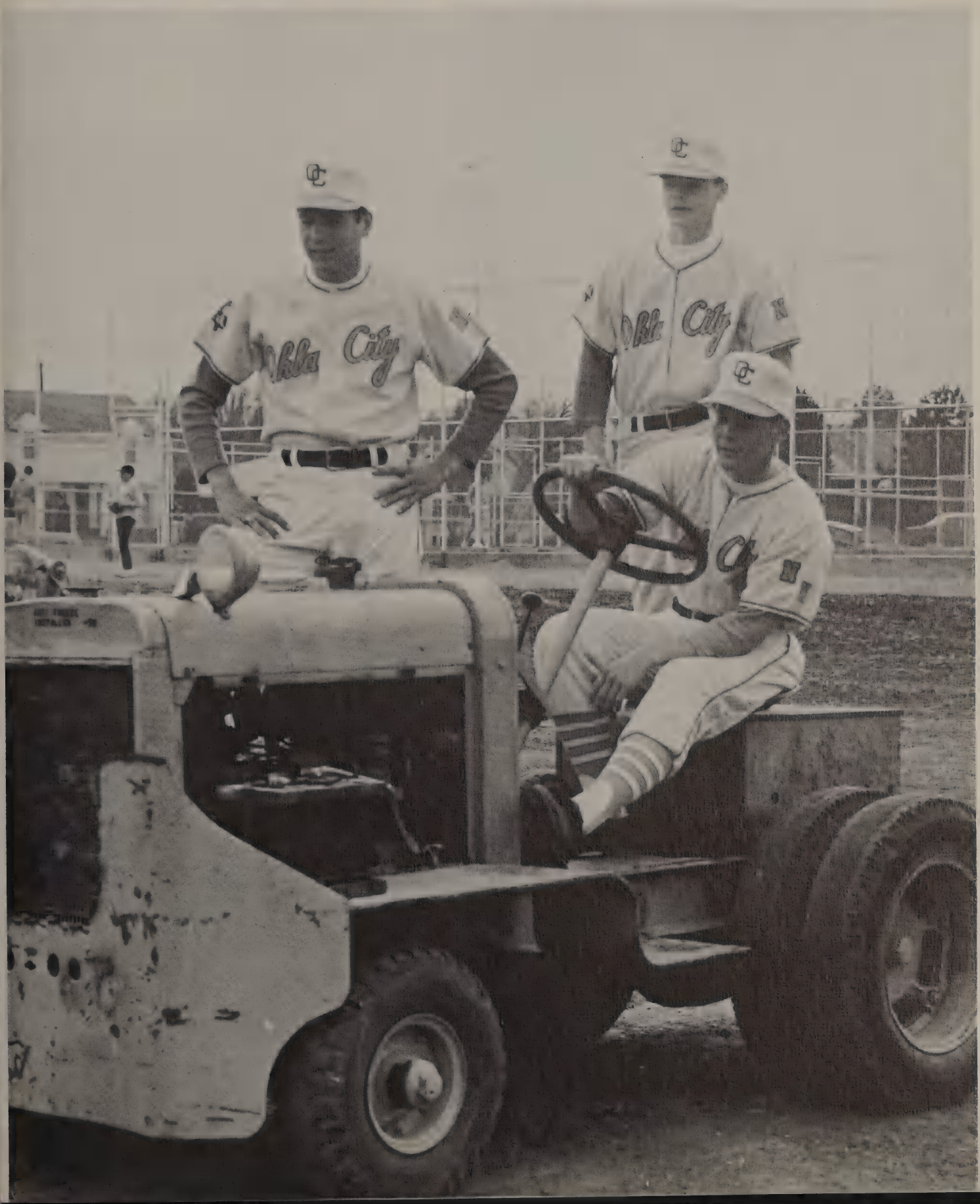

Twenty seniors were nominated by the Round Table staff to compete for Round Table royalty November 8.

On the primary ballot in an all-school election candidates were narrowed to ten finalists.

An extensive campaign was culminated by a week's display of photographs and posters in the student show case by the library.

The runoff election, conducted by voting machines, took place December 8.

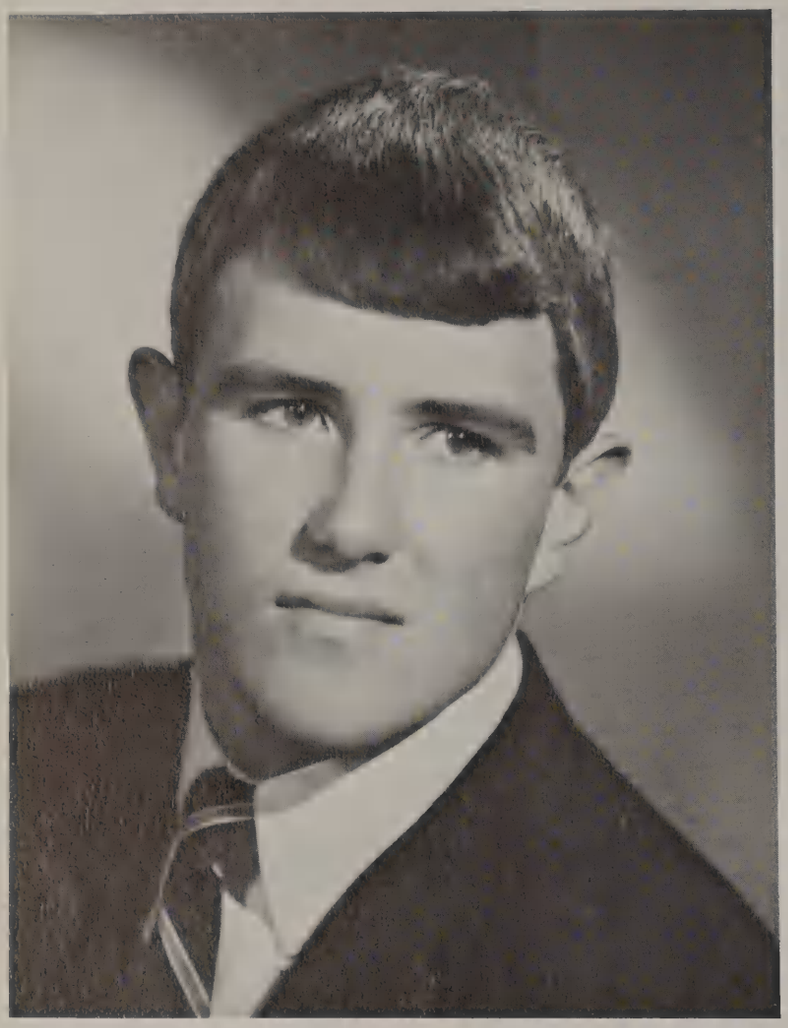

FRANK McGREGOR
Knight of Round Table

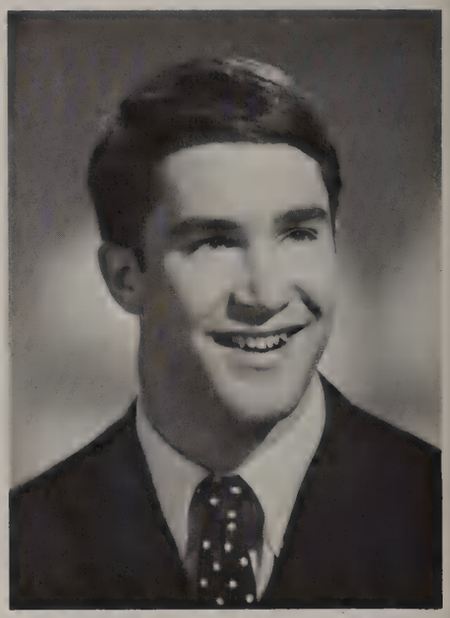

DANNY LOVING
Round Table Prince

BUTCH HELD
Round Table Prince

PAUL SLOCOMBE
Round Table Prince

PHIL BAILEY
Round Table Prince

Round Table Royalty Honored May 20

SUZY QUINN
Lady of Round Table

JEANENE MILLER
Round Table Princess

CINDY CARTER
Round Table Princess

SUSAN STACY
Round Table Princess

BARBARA BIGGS
Round Prince Princess

Friendliness, Charm Rate Special Crowns for Knight, Lady

SUZANNE MARTIN
Lady of Friendship

CHRIS FINEFROCK
Princess of Friendship

KATIE SHEEHAN
Princess of Friendship

SUZY QUINN
Princess of Friendship

LAURA TURNEY
Princess of Friendship

Cupid took the spotlight at the annual Valentine's Day assembly highlighted by the coronation of the Knight and Lady of Friendship, selected in an all-school election.

Color was added to the procession by the five escorts, who wore English bowlers and carried umbrellas.

Entertainment included a modern dance, music group from O.U., humorous skit, and background music by the Lovin' Five.

The program was emceed by Student Council coordinator of the assembly, Martha Walker, and committee chairman, Bill Landers.

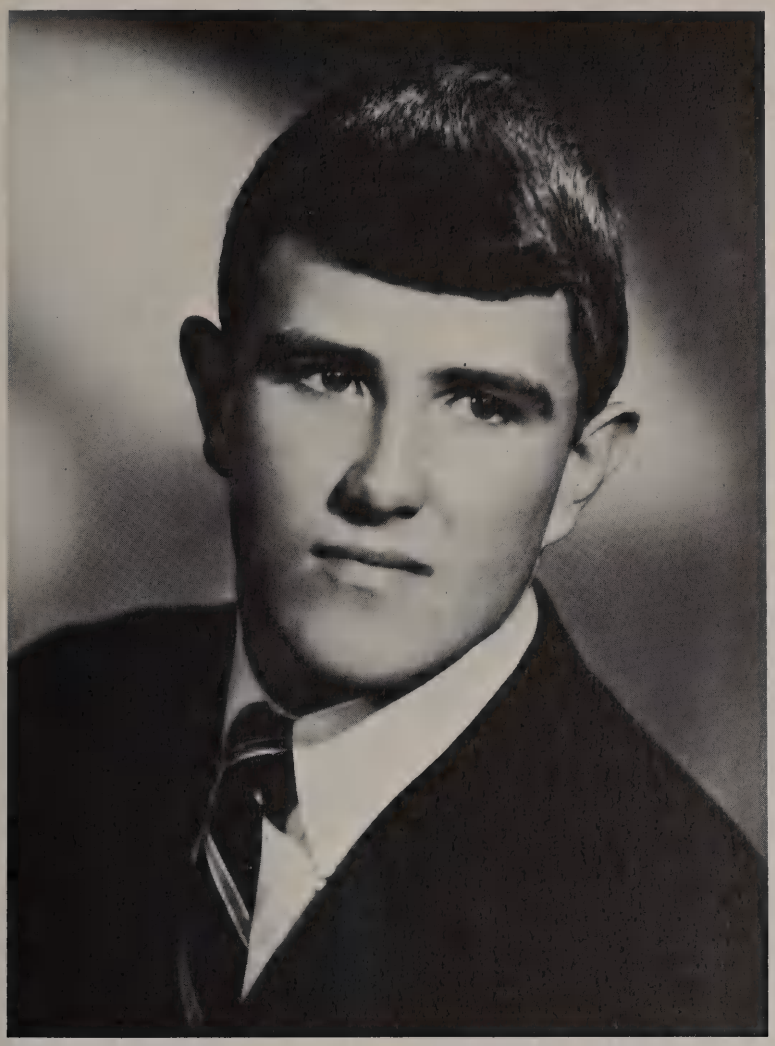

FRANK McGREGOR
Knight of Friendship

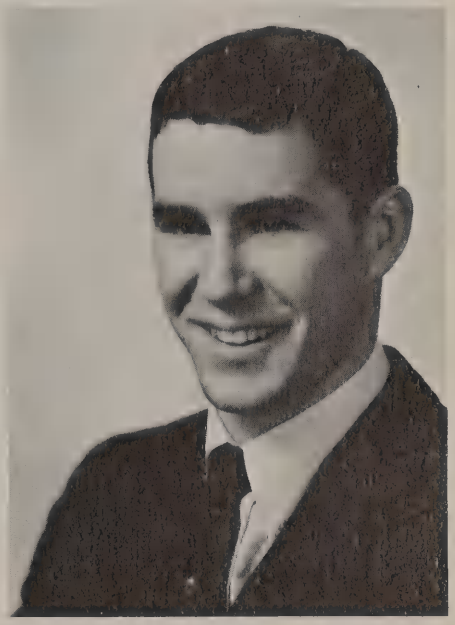

PHIL HUDSON
Prince of Friendship

JOHN STACY
Prince of Friendship

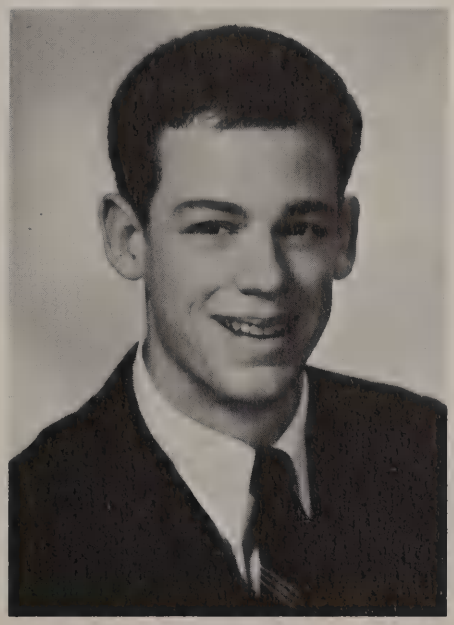

JIM BAKER
Prince of Friendship

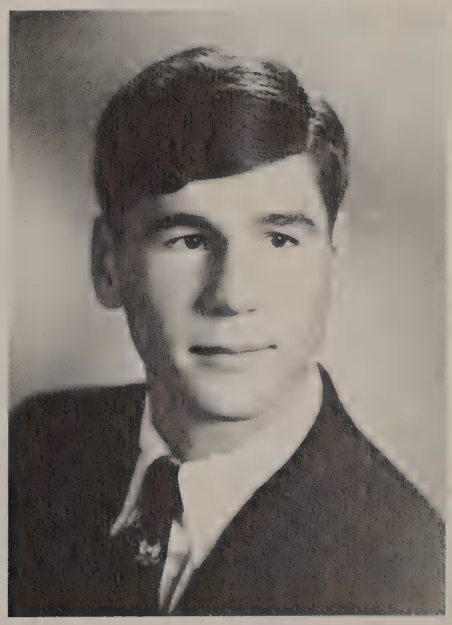

BUTCH HELD
Prince of Friendship

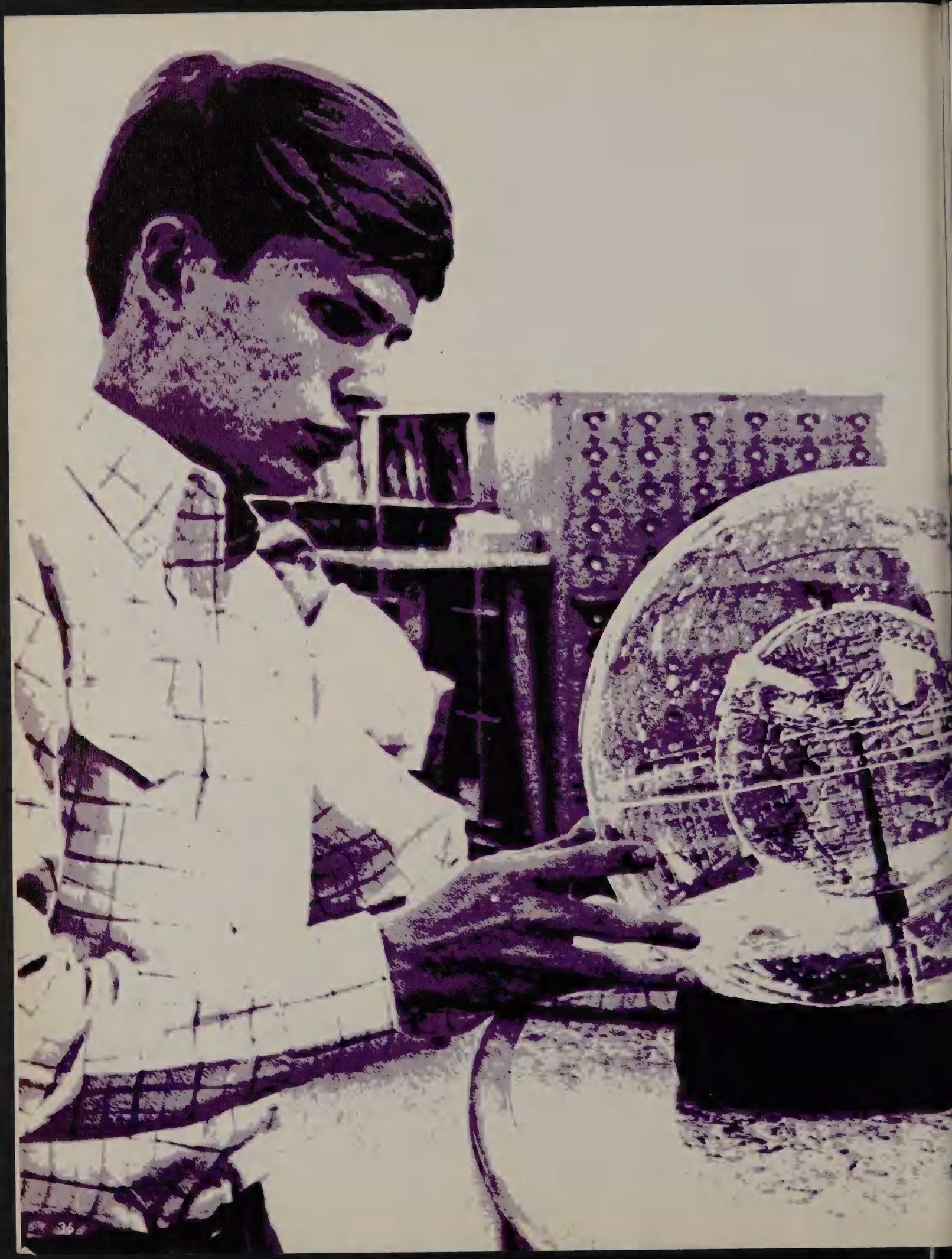

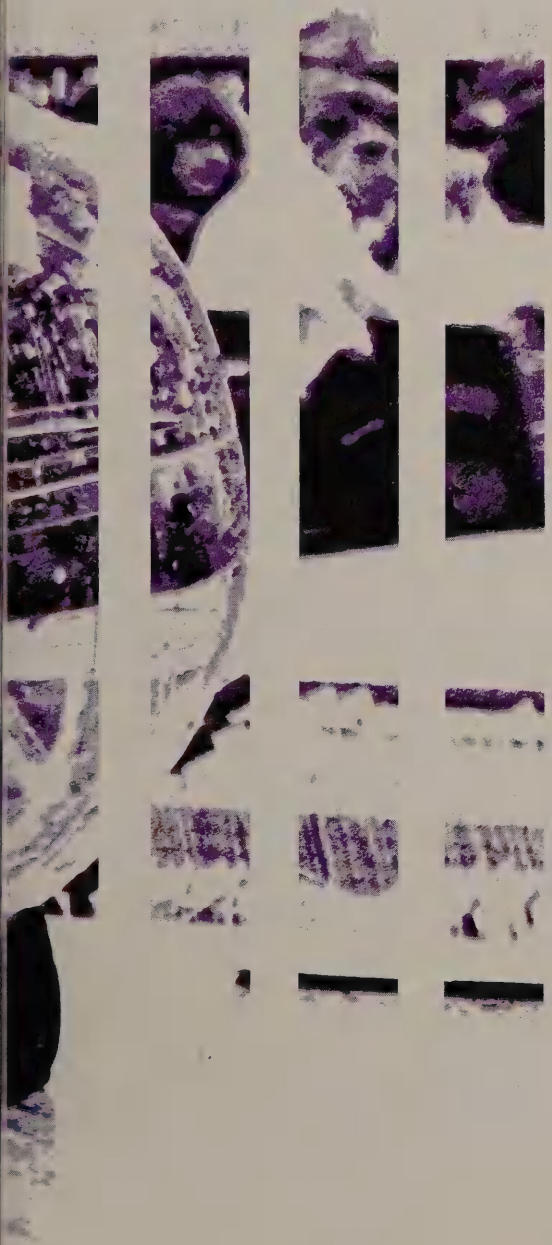

A Look of Distinction

Administration, Faculty, Academics

A list of subjects
marching on and on . . .
Words of guidance from counselors,
challenges from lecturing teachers,
"Reach for the stars!"
to the intellectual, the dreamer,
those searching for the truth.

REFLECTING on the wonders of the universe, Junior Frank Marwood spends a quiet hour in the library.

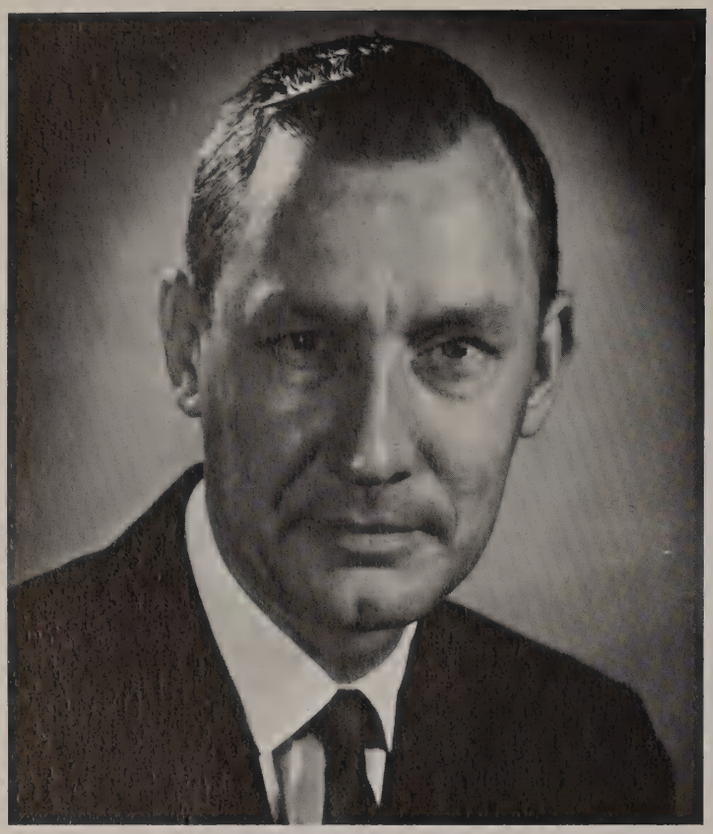

DR. BILL LILLARD
Superintendent of Schools

Administration

Leaders Link Schools With Community Life

Extended School Board meetings were required to resolve special problems which arose concerning the impending combination of four city schools. An unexpected deficit in the budget also necessitated extra sessions for Superintendent Bill Lillard and the School Board.

Statistics-wise, the city's school population soared to an all-time high. A record 76,000 students were enrolled in the 117 schools in the district. Certified teachers numbered 3,108; non-certified personnel, 1,096.

Total budget for the system was $304,800, an increase of $616,000 over last year's expenditures.

Symbolizing the ultimate in good citizenship as they devoted increasing amounts of time to considering the needs of the schools were an industrialist (Mr. Estes), a farm superintendent (Mr. Lott), banker (Mr. Rogers), housewife (Mrs. Welch), and consultant in psychology (Dr. Hill).

BANK PRESIDENT, Mr. Melvin Rogers, Ward II, opens the Spencer State Bank. He has served on the Board since 1963.

SUPERINTENDENT of Oklahoma State University's experimental farm is Mr. W. F. Lott, Board Member from Ward III. He was first elected eight years ago.

OPERATING a machine shop is one of Mr. Foster Estes' enterprises. He represents Ward II on the School Board.

A COLLECTION of tea cups from all over the world is a favorite hobby of Mrs. Warren Welch, Ward I. She decided not to seek reelection to the Board last November.

DR. VIRGIL T. HILL, School Board member-at-large, relaxes to stereo music in the comforts of his home.

PRINCIPAL Jim Johnson enlists the help of his entire family, Debbie, Pam, Mrs. Johnson, and the chihuahuas, for yard work.

DIVERSE reactions, during an interview, are registered by Principal Jim Johnson.

Administrators, Counselors

Key Staff Members Provide Special Services

Stressing that every facet of school life, curricular and extra-curricular, contributed significantly to "The Total Look," Principal Jim Johnson spared no effort in promoting a quality education program for Northwest.

A school-wide economy drive was initiated when he called on all school groups to curtail rising costs in activities. Dues and assessments were decreased.

Mr. Johnson expects to obtain his doctor's degree within a year. He completed his term as vice-president of the Oklahoma Secondary School Principals Association this year.

When former Assistant Principal Bob Gaut was named principal of Roosevelt Junior High, Mr. Harold Crain was selected for the administrator's position at Northwest. He was in charge of the school safety program, while Mr. Millican directed scheduling and supervised student teachers.

GUIDANCE SPECIALISTS offered individual counseling, kept complete student records, directed a comprehensive testing program, and supplied information to college-bound students.

Mr. Duane Weinert served as coordinator of the counselors and supervised IBM procedures. Mrs. Ola Mae Oakes worked closely with PTSA; Miss Berniece Wester, vocational information; Mr. Troy Milburn, educational information; Mr. Gerald Heusel, testing program; Mrs. Carolyn Wakely, home-bound study.

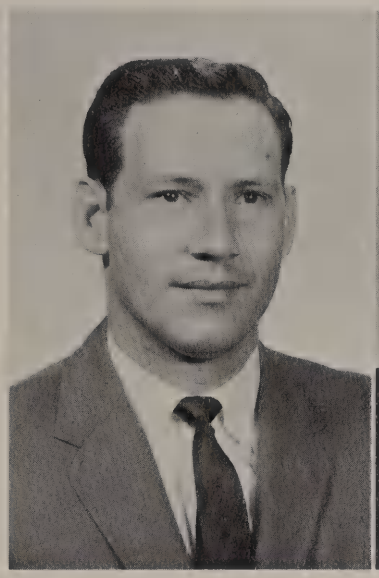

MR. RON MILLICAN
Assistant Principal

MR. HAROLD CRAIN
Assistant Principal

TOP ROW: MR. DUANE WEINERT: Counselor B-C, Senior Sponsor. MRS. CAROLYN WAKELY: Counselor T-Z, A, Sophomore Sponsor. MR. GERALD HEUSEL: Counselor H-L, Attendance Committee. BOTTOM ROW: MISS BERNIECE WESTER: Counselor R-S: MR. TROY MILBURN: Counselor M-Q, Guidance Committee. MRS. OLA MAE OAKES: Counselor D-G, Freshman Sponsor.

"ALL RIGHT you guys, any of you that beats me walks home!" Mr. Winston Havenstrite tells his golf buddies, Coach Don Van Pool, Mr. Jean Finnell, and Mr. Bill Scott as this foursome takes off for its regular game of Saturday golf.

MRS. BETTY ALLRED: Drama 1-3; *Assembly Committee, National Thespians, Senior Sponsor.* MRS. DONNA ANDERSON: English 2, 3; *Freshman Sponsor.* MRS. LINDA ARCHER: Biology; *Student Welfare.* MRS. YVONNE BALL: Dept. Chm., English 4, Great Books; *Cygnets, Faculty Advisory Committee, Great Books Club.*

MRS. MARY BLEVINS: Co-op Training; *Professional Committee, Freshman Sponsor.* MISS HELEN BOURKE: English 3, 4; *Scholarship and Awards, Red Cross.* MRS. NANCY BRADSHAW: English 2; *Guidance and Counseling, Student Welfare, Courtesy Club.* MRS. BETTY BRINTON: Psychology; *Guidance and Counseling, Library Club.*

MRS. ELAINE BROWN: Modern Dance, Girls P. E.; *Student Welfare, Girls "O" Club.* MRS. RUTH BRYANT: Biology 2, Chemistry; *Junior Sponsor.* MRS. ELIZABETH BURDETTE: English 2, Journalism 1-3; *Assembly Committee, Quill and Scroll, Publicity Chm.; Coronets.* MRS. CHARLINE BURTON: Speech 1, Debate 1-3; *National Forensic League, Assembly Committee, Coronets.*

Ophelia Byars

MRS. MIRIAM BURTON: English 1, 3; *Professional Committee, Red Cross, Freshman Sponsor.* MISS OPHELIA BYARS: U.S. History, Government; *Scholarship and Awards, FTA, National Honor Society, Junior Delegates.* MRS. NORMA CALL: Librarian; *Library Club.* MRS. ALICE CHESHER: Algebra 1, Geometry; *Cygnets, Calendar and Activities.*

MR. DEAN CHOATE: Algebra 1, Football Coach; *Junior Sponsor, Boys "O" Club.* MRS. LOIS CLARK: Co-op Training; *Guidance and Counseling, Student Welfare, Courtesy Club, Senior Sponsor.* MRS. NANCY COLEY: Business Math, Business Law; *Social Committee.* MRS. IVY COPELAND: Business Machines; *Student Welfare, Freshman Sponsor.*

MR. JIM COX: Woodwork 1-3; *Building and Grounds, Sophomore Sponsor.* Mrs. JANIE CREEKMORE: Latin 1-4; *Junior Classical League, National Honor Society.* MR. PAUL CROWE: Algebra 1, 2. MR. WILLIAM CULBERT: Spanish 1, 2; *Pep Council, Social Committee.*

Faculty

Strong Organization Fosters Competence

Careful, comprehensive planning contributed in a large measure for "The Total Look" at Northwest.

Skills and efforts of the 138-member staff were main factors in setting high academic standards. Directed by three administrators, the staff consisted of six counselors, activities director, nurse, two librarians, vocational rehabilitation director, 108 classroom teachers and 16 secretaries. School personnel was completed by 24 cafeteria and 19 custodial workers.

To provide the best educational program for the 3,175 students, Northwest's enriched educational program offered 121 units of accredited work. Two new courses, Notehand and History of Art, were added, along with new equipment and other facilities.

MRS. MOLLIE DAVIDSON: Algebra 1, 2 Trigonometry; *Courtesy Club, Coronets.*

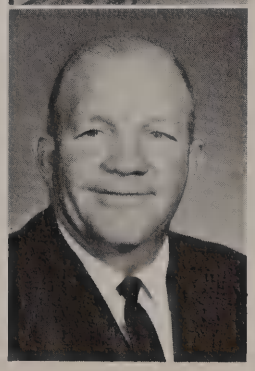

MR. CLAY DAVIS: U.S. History; *Ass't. Football, Basketball Coach, Senior Sponsor.*

MRS. ELAINE DODSON: English 1, 2; *Court Jesters*. MRS. NEVA DOYLE: Spanish 2-4; *Spanish Club*. MRS. ALMA DOUGHTY: Librarian; *Library Club*. MRS. KATHERINE DUNAGIN: English 2; *Social Committee, National Honor Society, Sophomore Sponsor*.

MR. ROBERT DUNLAP: Distributive Education 1, 2. MRS. CHARLOTTE EAKER: English 1, 2, Journalism 1; *Quill and Scroll, National Honor Society, Red Cross*. MRS. NELLIE ECTON: Geometry, Trigonometry; *Coronets, Pep Council*. MR. TOM ERWIN: U.S. History; *Ass't. Football, Baseball Coach, Hi-Y, Junior Sponsor*.

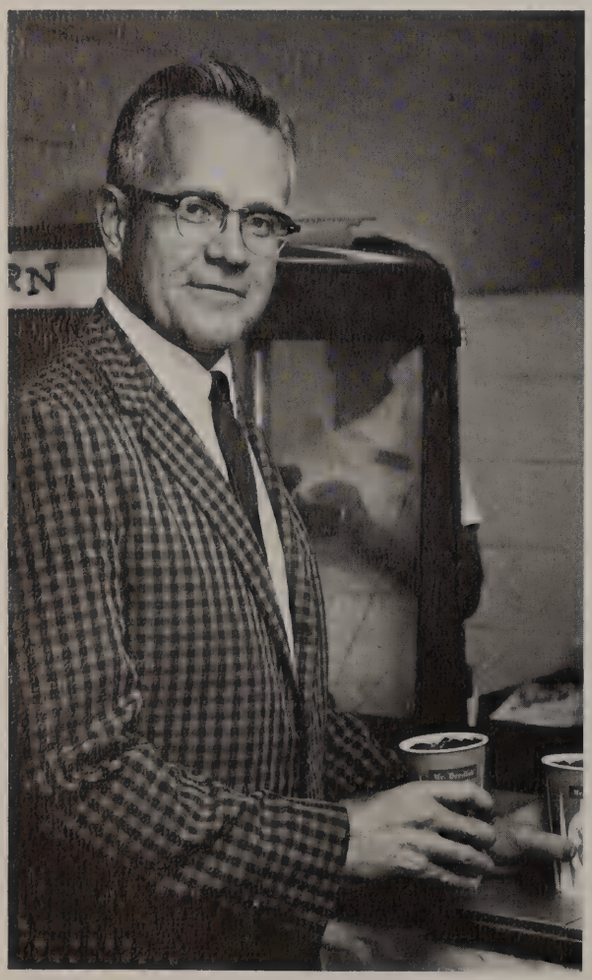

ENTHUSIASTIC Knight fan, Dr. Jesse B. Lindley, Secondary School Supervisor, takes a Coke break at halftime.

MR. JEAN FINNELL: U.S. History, World Problems; *Junior Sponsor*. MR. RICHARD GAITHER: Chemistry; *Professional Committee, Senior Sponsor*.

MRS. VASCA GOODHEAD: *Art 1, 2, Commercial Art*. MR. JOHN GOSS: Driver Education; *Ass't. 9th grade coach*.

MR. KEN GRISSOM: Boys P.E.; *Ass't. Football Coach*. MRS. EBY GROVE: English 3, 4, Creative Writing; *Library Club, Pep Council, Court Jesters*.

Faculty

Staff Members Hold Professional Offices

In keeping with the national trend in education, teachers at Northwest actively participated in professional organizations.

Mrs. Eve Williamson served as treasurer of the District OEA. Mrs. Yvonne Ball and Mrs. Lois Clark were members of the committee which revised the constitution for the City District of OEA.

Other teachers elected to offices in professional organizations were Mrs. Betty Allred, vice president of the state's Speech Teachers Association; Mrs. Mildred Pitts, secretary-treasurer of the Oklahoma City Vocational Teachers Association; Mrs. Clark, secretary of the Federation of the Council of Exceptional Child.

Representing Northwest's faculty at monthly meetings of District OEA was Mrs. Ramah Miller.

MR. CHARLES HALE: Auto Mechanics 1, 2; *Faculty Advisory Committee.*

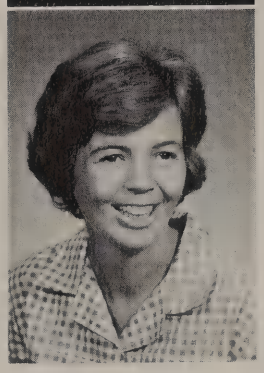

MRS. DORIT HALL: German 2-4; *Sophomore Sponsor, German Club, Honor Language.*

MRS. MIRIAM HARPER: Algebra 1, 2, Geometry; *Honor Math.* MRS. CLOVIA HARRISON: Algebra *1, 2; Calendar and Activities.* MR. WINSTON HAVENSTRITE: U.S. History, Oklahoma History; *Baseball and Swimming Coach.* MISS JO HENDRICKS: Business Math, Shorthand, Transcription; *Freshman Sponsor, Scholarship and Awards.*

MR. DAVID HOKE: Driver Education; *Tennis Coach.* MR. FRED HOLLOWAY: Architectural and Mechanical Drawing; *9th grade Wrestling, Football Coach, Engineers Club.* MR. BEVERLY HOUK: Algebra 1, 2, High School Math. MR. REX IRWIN: Algebra 1, 2; *Track and Cross Country Coach, Senior Sponsor.*

MRS. HILDA JENNINGS: Family Relations, Clothing 2, 3; *Red Cross.* MR. MERL JENNINGS: U.S., Oklahoma History, Sociology and Psychology; *National Honor Society.* MRS. JOYCE JONES: Clothing 1, Homemaking, Home Decorating; *Senior Sponsor.* MRS. MARJORIE KOZAK: French 1, 2; *French Club, Honor Language, Sophomore Sponsor.*

MRS. JEAN KROWS: Algebra 1, 2, Geometry; *Guidance and Counseling, Freshman Sponsor, Courtesy Club.* MRS. CARRIE LASHLY: Food 1-3, Homemaking; *Building and Grounds.* MR. CHARLES LEDBETTER: Algebra 2, Trigonometry, Geometry, High School Math; *Junior Sponsor.* MRS. MARY LOCKRIDGE: U.S. Oklahoma, World History; *Building and Grounds.*

MRS. WANDA LOMAN: Notehand, Economics; *Courtesy Club, Sophomore Sponsor.* MRS. WAYNOKA LOVETT: Modern Dance, Girls P.E., Tennis; *Girls "O" Club.* MR. LEONARD MARCOTTE: French 2-4; *Sophomore Sponsor.* MISS MILDRED MARSON: English 1; *Professional Committee.*

MR. JACK MATHIS: Electronics, Mechanical Drawing; *Amateur Radio Club, Electronics Club.* MR. HAROLD MCMILLAN: Sociology; *Scholarship and Awards.* MRS. RAMAH MILLER: Family Relations and Child Care, Clothing 2, 3; *Faculty Advisory Committee, 20th Century Homemakers, National Honor Society.* MRS. MADGE MILLS: English 2, 3; *Library Club, Y.T.K., National Honor Society.*

MRS. LINDA MOORE: English 1, 3; *Coronets, Sophomore Sponsor, Great Books Club.* MRS. NOLA MOORE: Nurse; *Student Welfare, Chm., Social Committee, Chm.* MR. LARRY MOTT: U.S., Oklahoma, World History; *Library Club, Junior Sponsor, Key Club.* MRS. WINNIE MURRAY: Art 2-4.

MR. TED NICHOLS: Speech 1, 2, Drama; *Assembly Committee, Announcers Club, Key Club.* MRS. RUTH ANNE NORRIS: Spanish 1, French 1; *Guidance and Counseling, French Club.* MR. LEONARD OGLE: Driver Education; *Guidance and Counseling.* MISS KATHLEEN OWEN: Activities Director; *Pep Council, Chm., Calendar and Activities.*

CLOSE check of his blueprints is made by Mr. Gerald Heusel, who designed and helped with construction of his new home.

MR. JOHN PADEN: Biology 1, 2; *Science Club, Scholarship and Awards, National Honor Society*. MR. JOHN PENNINGTON: Band and Orchestra; *Hi-Notes, Assembly Committee.*

MRS. MILDRED PITTS: Cosmetology 1, 2; *Guidance and Counseling*. MR. JOHN PLATT: Cry-Slurs, Chorus; *Assembly Committee.*

MRS. CAROL PORTA: Art 1, Art History; *Tri-Hi-Y, Majorettes.* MR. JOHN POWELL: Printing.

Faculty

Teachers Display Variety of Talents, Skills

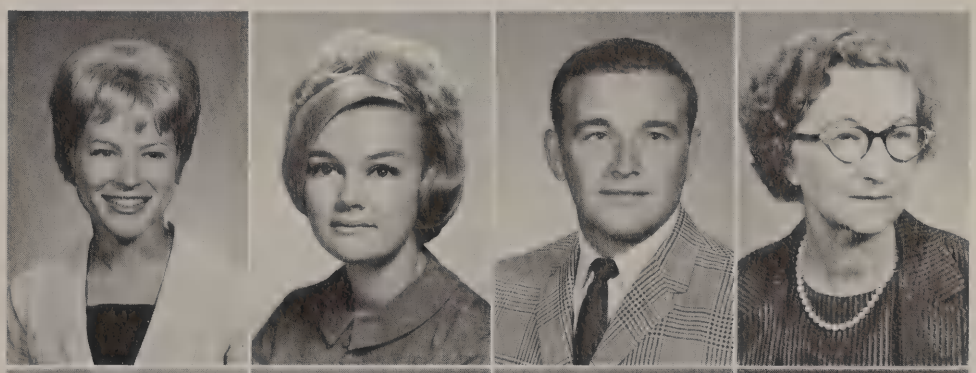

MISS JAN QUINN: English 2-4. MISS JILL REBER: Algebra 1, Geometry; *Pep Council, Majorettes.* MR. BILL SCOTT: English 3, 4; *Senior Sponsor, Key Club.* MISS GLADYS SHEPARD: U.S. History; *Assembly Committee, Library Club, Senior Sponsor.*

MISS FAYE SHINN: German 1, French 2; *German Club.* MR. DENNIS SIMPSON: Biology 1, 2; *Hi-Y, Senior Sponsor.* MRS. MINERVA SLOSS: English 1, 2; *Guidance and Counseling, Senior Sponsor.* MR. CARROLL SMELSER: Boys P.E.; *Faculty Advisory Committee, Director of Athletics.*

Faculty

Wide Interests Keep Faculty in 'the Know'

In addition to professional activities, teachers took time for travel, civic, and recreational projects.

Mrs. Mollie Mae Davidson served as District Governor of Pilot Club, a service organization composed of women leaders in the business and professional world. She presided over chapters in a five-state area.

Seven faculty members attended weekly meetings of the Oklahoma City Classroom Teachers Association. They were Mr. Richard Gaither, Miss Beth West, Mrs. Minerva Sloss, Mr. Charles Ledbetter, Mrs. Joyce Jones, Mrs. Mary Blevins, and Mr. Leonard Ogle.

Other teachers pursued hobbies and sports. Mr. Dennis Simpson spent spring vacation surfing on the Gulf with his Hi-Y boys.

TEACHER'S PET (Henry) gets special treatment when Mrs. Eby Grove, creative writing teacher, arrives home from school.

MRS. MARCIA SMITH: Biology 2, Earth Science; *Courtesy Club*. MRS. LUCILE SPANN: Typing 1, Shorthand 1, Business English; *Freshman Sponsor*. MRS. KATHLEEN SPEED: English 3, 4, Humanities; *Student Welfare, Senior Sponsor*. MR. RODNEY ST. DIZIER: Dept. Chm., Math Analysis, Geometry, High School Math; *Mu Alpha Theta*.

MISS DORIS TAYLOR: English 3, 4; *Library Club*. MRS. GEORGIA TEETS: English 1, 2; *Camera Club, National Honor Society*. MISS MARGARET THOMPSON: Algebra 1, Geometry; *Scholarship and Awards*. MR. JACK TREAT: U.S., Oklahoma History; *Ass't. Football Coach, Junior Sponsor*.

MRS. MAXINE TYLER: Typing 1, Shorthand 1; *National Honor Society*. MISS ELIZABETH URMSTON: Dept. Chm., Sculpture, Ceramics, Fashion Drawing 1, 2; *Art and Decoration Committee*. MR. DON VAN POOL: U.S., Oklahoma History; *Basketball Coach, Senior Sponsor*. MISS HENRYETTA VON TUNGELN: Dept. Chm., Spanish 1, 2; *Honor Language*.

MRS. PAULINE WALKER: U.S., Oklahoma History; *Library Club, Freshman Sponsor.* MRS. RUTH WARRAM: English 1, Latin 1, 2; *Y.T.K., National Honor Society, J.C.L.,* MR. TOM WEBB: U.S., Oklahoma History; *National Honor Society, Senior Sponsor.* MISS MARY WEDDING: Algebra 2, Geometry, High School Math; *Scholarship and Awards.*

MR. BILL WEDGEWORTH: Mechanical Drawing, Photography; *Camera Club.* MISS BETH WEST: U.S., Oklahoma History; *FTA Professional Committee.* MR. BRYN WHATLEY: Electronics 1, 2; *Audio Visual, Amateur Radio Club.* MISS MARTHA WHITE: Typing 2, Bookkeeping, Business Machines; *National Honor Society.*

MRS. EVELYN WILLIAMSON: Dept. Chm., Typing 1, Economics; *Cygnets, Faculty Advisory Committee.* MRS. MAURINE WILLIAMSON: English 1, 2; *Social Committee, Senior Sponsor.* MRS. HELEN WILLINGHAM: Geometry, Algebra 1, 2; *Cygnets.* MISS BETTY WILLSEY: Physics, Algebra 1; *Tri-Hi-Y.*

BELOW: ACCLAIMED by newspapers throughout Austria, Frau Dorit Hall climbed Steinernem Meer, a 10,000 foot rock mountain and one of the highest peaks in her native country. RIGHT: "WER Will Schifahren?" (Anyone for skiing?) Frau Hall tells her German classes about her summer trip to Europe.

SECRETARIES: TOP ROW: MRS. IRMA BOTTGER, Instructional Materials; MRS. HELEN EVANS, Sec. to Principal; MRS. PAT GRIMES, Audio-visual director; MRS. MARGARET HACKLER, Instructional Materials; MRS. DELMA HARRIS, Attendance; MRS. IONA KING, Sec. to Ass't. Principal; MRS. WANDA MERCER, Instructional Materials. BOTTOM ROW: MRS. NORMA OWNBY, Sec. to Counselors; MRS. VIOLA SCOTT, Instructional Materials; MRS. FLORENCE SCUDDER, Instructional Materials; MRS. JANE SMITH, Financial Sec.; MRS. THELMA STEWART, Instructional Materials; MRS. DORIS TAYLOR, Instructional Materials; MRS. MAURITA YOST, Registrar.

Faculty

Dramatists Help Teacher to Master's Degree

LONG HOURS of research are spent by Mrs. Betty Allred, speech director, before the drama class' presentation of "Antigone," for which she received thesis credit on her master's degree.

SATURDAY sportsman Harold McMillan, sociology teacher, can be found, along with some of his senior boys, most every weekend in his local "duck blind" west of the city.

ONE of Mr. Roy Bland's duties as custodian of the field house is to make sure all football, baseball, and track equipment is locked up for the night.

PROOF that balancing Northwest's cafeteria budget is a big operation is the time spent by Manager Nettie Young.

Service Staff

Pleasant Atmosphere Creates Good Image

Pride in maintaining the building and grounds and in serving nourishing food has become traditional at Northwest.

"School keeping" required custodial crews working around the clock to keep Knightland clean and warm. Mechanical operations inside the building were ready for inspection at all times.

Cafeteria lines were a little longer because the former "staggered" lunch periods were reduced from seven to three to alleviate hall traffic and interruption of classes.

Since Northwest is the largest school plant in this area, organizational meetings and dinners were held here frequently by school groups. Although this necessitated extra work hours for the 19-member custodial and 25-member cafeteria staffs, they cooperated whole-heartedly in providing excellent service for the more than 3200 Northwest students and teachers.

AUTUMN LEAVES are pretty, but they must be cleared from the patio, Mr. Sam Teague, head custodian, tells Mr. Wayne O'Donald, Mr. Gerald Van Punneo, and Mr. Joe Garrison one afternoon the middle of November.

SACRIFICING a morning at the State Fair to art, Marcia Standefer and Suzanne Mason help with the mural painting, a joint project of city school artists, on the International Building.

AN INTEREST in the old classics is stimulated by the new art history class taught by Miss Carol Porta (standing). Enjoying the reference material are Karen Goldman, Richard Cooper, and Mary Ann Bacon, fourth-year art students.

"WHAT DO YOU think of this side?" Elaine Wheeler asks Shelley Horton as they view some of their work on display at the Science and Arts Foundation.

Art, Speech

New Trends Kindle Interest in the Arts

A wider range of activities and projects stimulated enthusiasm in the art and speech departments.

Because of the success of last year's children's theater, Northwest's drama department presented "Cinderella" to a capacity Saturday afternoon crowd. Just three weeks later drama classes presented a drastic contrast in theater, a modern adaptation of Antigone.

Stage crew members assembled creative settings for the year's three plays, special activities and assemblies.

Debaters pondered this year's question: Resolved: That Congress should establish uniform regulations to control criminal investigation procedures.

For the first time the speech department served as host to some five-hundred speakers at an invitational tournament September 16.

In a new art history class students were exposed to the old classics and masters. The commercial art classes developed styles for posters that decorated halls for all school functions.

Sculptors and painters displayed their work at the Science and Arts Foundation.

SEARCHING for the words to rebut their debate question at a school practice session are Cindy Jackson and Buster Humphrey.

"WONDER if this will go with Cinderella's glass slippers?" question wardrobe committee members Patty Tuel, Janet Herrmann, Brenda Tinsley, Cheryl Wilson and Talesa Rose, as they struggle to finish costumes for the Children's Theatre production.

"AN EDITOR'S work is never done," sighs Round Table editor Jeanene Miller as Joan Carpenter helps her size pictures.

COMPLETION of their window display for National Newspaper Week calls for a moment of relaxation for journalists Linda Tate and Kay Barr.

"CRY-SHEETS" (corrected *Shields*) are checked by staffers the morning after the paper comes out.

English, Journalism

Revitalized Program Offers Enrichment

English teachers constantly strove to encourage creative thinking in their classes. Much attention was given to the mechanics of writing and speaking to achieve skillful use of the language.

Following the prescribed freshman, sophomore and junior courses, seniors were free to choose the review of technical English, the self-expression of Creative Writing, or the world's culture in Great Books.

Humanities, an accelerated course for juniors, was designed to acquaint students with the great ideas that have come from the past.

Fourteen students' writings, which included poems, essays, and descriptive paragraphs, were published in the Oklahoma Anthology, a publication sponsored by the Oklahoma Council of Teachers of English.

Miss Charlotte Eaker represented the English department at the Oklahoma City Council.

Journalists attempted to record and portray the activities, achievements and personalities of the year; supply press releases; and achieve good public relations for the school. Staffers participated actively in the Oklahoma Interscholastic Press Associations.

CREATIVE WRITING classes joined the campaign for school spirit by writing poems. The week's favorite is being displayed on their classroom bulletin board by Debi Saied and Charmin Hughes.

ELIZABETHAN ballads are brought to life by Linda Tate as she performs for Miss Doris Taylor's senior English classes during poetry study.

OFFICER J. LeMaster, his dog, Tarzan, and Officer R. MacDonald demonstrate the skills of the highly-trained Canine Corps to sociology classes convening in the Little Theater.

"WILL THE RATS find the food?" Logan Wright, Jim Brown and two white rats cheerfully volunteer to take part in a maze experiment in Mrs. Betty Brinton's psychology class.

POISED for the beginning of her American History T.V. Class, Becky Fine prepares to take notes.

Social Studies, Language

Novel Methods Used To Broaden Outlook

Constant changes in the political and economic struggles of the day, and the current trend in foreign travel make the social studies and language departments among the most active at Northwest.

Team and television classes in history challenged students and teachers alike in requiring expert listening and note taking.

Colorful activities leant interest to regular routine. Guest lecturers spoke to classes, and psychology and sociology classes participated in youth seminars.

The culture of the countries was stressed in language classes. In laboratories students had an opportunity to compare their own pronunciation with the taped voices of native speakers.

Before the Enid football game, Madame Marjorie Kozak's and Mr. Leonard Marcotte's French classes conducted game chants in the halls, while Frau Dorit Hall's German students made posters featuring folk heroes.

Plans were finalized for 14 German students and 12 French students to accompany Frau Hall and Mr. Marcotte to six-week language study institutes in Austria and France during the summer months.

VISUAL grammar posters are shown to Candy Boydston by instructor Neva Doyle to aid Candy in understanding the use of Spanish adjectives.

EXCHANGE STUDENT Claudie Billion and sophomore Barbara Ketchum demonstrate school spirit in French game chants.

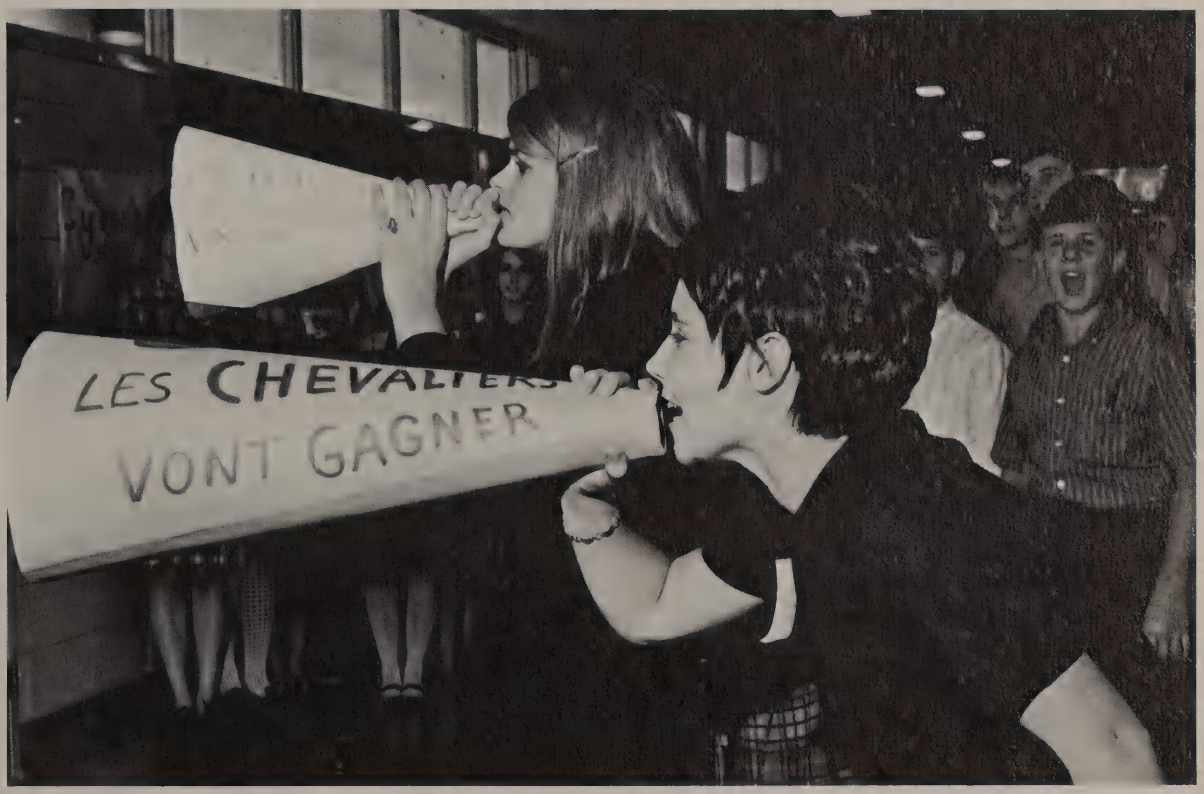

"A BIRD in hand ..." Anita Parish examines a mounted humming bird in the biology laboratory.

CAREFUL calculations are essential for John Griffith's and Frank McGregor's experiment with speed and acceleration on a vibrating clapper in physics class.

WHO would dream a lilac leaf could prove intriguing? Mr. John Paden, biology instructor, studies the leaf's cross-section under a rotary microtome in his office.

Mathematics, Science

New Courses Added To Update Programs

Concerned with the stronger demands of colleges for stepped-up programs on the secondary level, the 16-member mathematics faculty completed detailed courses of study for each level.

Elementary Functions was offered for the first time this year. Algebra III, which was introduced last year, proved successful and was continued this year.

Teachers in the department served as hosts for the state mathematics meetings during the OEA convention in October.

For the sixth consecutive year, the mathematics faculty boasted 100% membership in the Oklahoma City, State, and National Councils of Teachers of Mathematics.

Through urgent flames of bunsen burners, curious solutions, liquids and gases, science students sought to comprehend the mysteries of science. Courses offered in earth science, biology, chemistry, physics, electronics, and science seminar provided students opportunities to pry deeply into the questions of the universe.

Science students took advantage of facilities outside school, often taking tours of local installations having scientific interest. The annual Science Fair stimulated out-of-class experimentation and research.

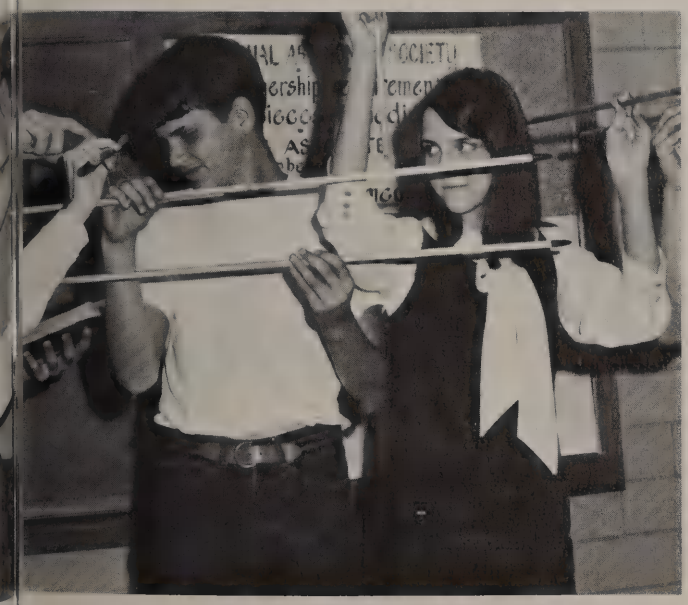

IT'S NOT a jam session, but geometry students proving a theorem. Pam Greenhaw, Steve Kellert, Chris Kongs, and Deanna Helt try to determine which line is perpendicular to what.

AMONG the essentials in trigonometry is a definition of the functions, to which Mrs. Nellie Ecton adds one of her own—with variations.

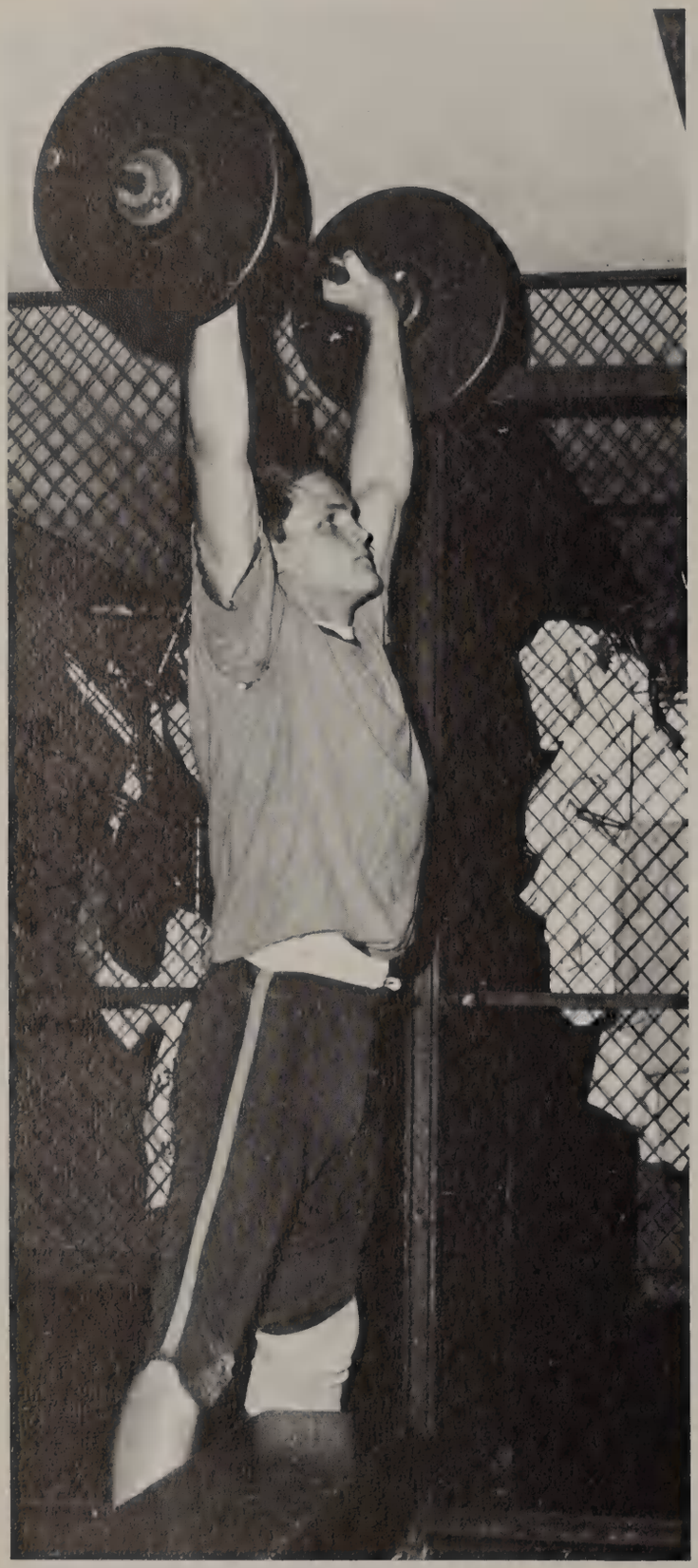

STAMINA and strength develop steadily through a program of weight lifting by John Griffith, football lineman and wrestler.

PERFECTING stretches in advance modern dance is Ruth Ann McCoy, assisted by juniors Darla Shelden and Debbie Lackey.

TOP SCORER Debbie Hamilton aims for a strike in 6th hour girls' sports class where bowling has been added to this year's activities.

CAREFUL precautions are taken by David Yeagley as he operates machinery in Woodwork class.

"THERE'S no double standard here," Linda Moore insists, as she and Tom Rueb repair her car in her Auto Mechanics class. Linda is the first girl at Northwest to enroll.

Phys. Ed, Industrial Arts

Talents, Skills Blend in Rewarding Classes

"We feel we meet the standards set by the National Physical Fitness Council with our program at Northwest for both boys and girls," said Physical Education instructor Ken Grissom.

As part of a city wide program supervised by the school system's physical education director, physical fitness tests were given in each class.

Participation in football, soccer, basketball, softball, calisthenics, weightlifting, tumbling and wrestling was provided for all students in physical education.

Students enrolled in Vocational Education and Industrial Arts courses had many opportunities to get "on the job training" in a program of mechanical drawing, woodwork, printing, photography, auto mechanics, and architectural drawing.

These courses demanded imagination in all perspectives, whether it was creating or building. This year a girl was enrolled for the first time in the Auto Mechanics class.

Twenty-two students attended trade classes for one half of every day at the new Vocational Technical Education Center. Seventeen Trade and Industrial Arts and four technical education subjects were offered at the school at 4901 S. Bryant.

PUZZLED by a problem, sophomore Charles Edwards consults his Architectural Drawing instructor, Mr. Fred Holloway, for a solution to the technicality.

"OOPS! I goofed again," moans Susie Powers, as she tries vainly to find her mistake on the calculating machine tape in her business education class.

"THIS means 'I flunked notehand'," Mrs. Wanda Loman tells her new notehand class the only one of its kind in the City schools.

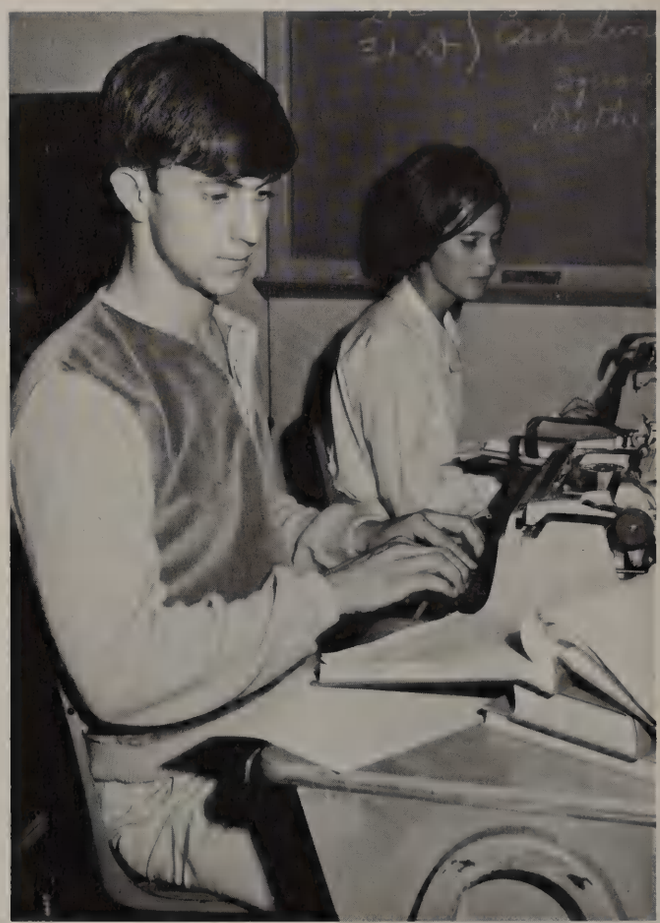

NOW is the tmie ... now is the tiem ... Bill Landers struggles to complete his Typing II assignment.

A BARREL full of fun ... Lynne Gaines, senior, takes her turn supervising in the child care nursery where she directs one of the pupils.

"MAKE SURE it's even," pleads Kathy Mackey as Helen Leuszler helps her finish her Easter suit in an advanced clothing class.

Business, Education, Homemaking

Courses Are Marked for 'Immediate-Use'

All business education and homemaking subjects were, without exception, "immediate-use subjects" for both personal and vocational use.

The 1317 students enrolled in business education classes including the skill classes (shorthand, typewriting, filing, business-machine operation) developed skills preparatory for entry into the complex business world.

Added to the curriculum this year was notehand, which students put to use immediately to take more complete class notes and to write up information and lectures presented in classes.

Students earned while they learned and also received class credit for on-the-job training in the Co-operative Office Training Program.

Over 600 girls and seven boys were enrolled in homemaking courses this year.

Senior Beth McCully was the second girl in school history to rate among the top ten in the state in the Betty Crocker Homemaker contest. Pam Murphy won first in the nation for her design of a place setting in the Lennox china competition.

Serving as correspondent to Co-ed magazine for the department was Sharlin Stephens, who reported class projects, such as holiday decorations.

BEST PART of cooking classes, agree Pat Prickett, Beverly Miller, and Debbie Fullerton, is eating the goodies, like tasty blueberry muffins.

A STEADY HAND is required by Linda Arnold to practice successfully the beauty skills learned in cosmetology class.

"HURRY UP! I have to go to class," says Lynda Sylvester as Pat Roach adds the final curls to her hairdo.

Driver's Education, Cosmetology

Electronic Equipment Joins Teaching Staff

Technology finally broke the educational barrier at Northwest when the Drivocator System was installed in Drivers Education.

"This system," explained Instructor Leonard Ogle, "uses color motion pictures, filmstrips, and audio tapes intermittently to present classroom instructional programs to as many as 40 students at a time."

This computer-type teaching was used by more than 700 students this year who also kept three school cars in motion.

Students who completed the two-year, three hour a day cosmetology course were eligible to register with the state cosmetology board which authorizes examinations for licenses.

Mrs. Mildred Pitts, instructor, served on the Rules Committee which set the regulations for the State Vocational Cosmetology Contest at Western Heights High School April 15.

"I THINK I just ran into a tree," says junior Debbie Baker as she uses the new Drivocator System under the watchful eye of Instructor Leonard Ogle.

Distributive Education

Busy Students Follow A Crowded Calendar

OPPORTUNITIES were afforded students in DISTRIBUTIVE EDUCATION to learn marketing, sales, and services, a combination providing preparation for the responsibilities of employment.

Under the direction of new sponsor, Mr. Bob Dunap, members of the department presented an all-school style and talent show December 15 in which juniors and seniors modeled clothes from local shops.

Kathy Fain, senior, narrated the show which featured the theme "Night Before Christmas." The production was dedicated to Dolores Strickland, who died December 6 following an automobile accident. A junior member of DE, Dolores was scheduled to model in the show.

The annual February Employer-Employee banquet at Penn Square's Val Gene's was highlighted by the crowning of the DE queen.

Chris Meek, state DE vice president, served on the planning committees for National DECA Week.

"THESE will match his eyes." Chris Meek's sales pitch convinces Christmas shopper junior Liz Johnson as she selects a gift for her boyfriend.

IMAGINATION and skill are reflected by David Runyan and Carol Clinton as they design a display window.

A Scintillating Look

Organizations

Values, tastes, interests reflected by special groups provide a background for all-around development and give an ordered view to the total perspective of student life in Knightland.

DELIGHTING audiences everywhere they appear, the Cry-Slur sextette and their accompanist highlight the Christmas TV special presented by the elite choir.

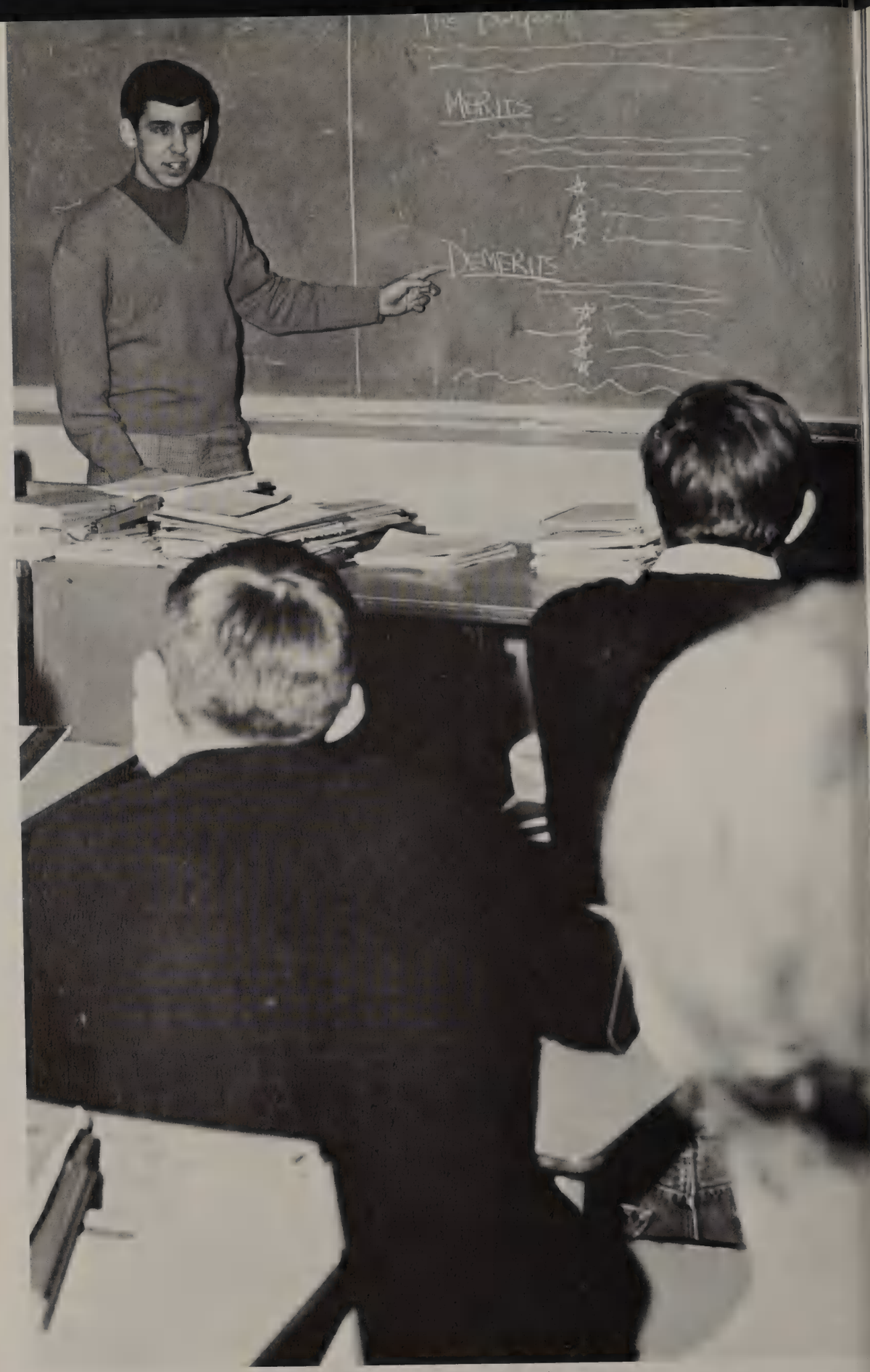

A NEW point system which includes merits and demerits is explained to the Student Council officers by John Stacy.

EARLY morning discussions over a cup of coffee get to be a habit with elected officers of Student Council: John Stacy, pres., Susan Stacy, sec., Danny Loving, v. pres., and Laura Turney, treas.

Student Council

Solons Fight Apathy, Endorse Involvement

"Inform, interest, and involve—these key words in John Stacy's successful campaign platform for Student Council president were adopted by the Council for this year's motto.

"If students are thoroughly informed," said John, "they'll automatically be interested and involved."

To implement this new slogan, Student Council representatives were asked to play a larger role in student relations. Each representative was assigned to one of fourteen committees, which planned mixers, assemblies and intramural contests, conducted elections, made spirit posters, worked in the student store, on Cupid Express, and Echoes of the Knights.

Top on the agenda of Council business was the revision of the school Point System, whereby leaders in the forty-nine clubs and organizations at Northwest receive points for activities and are limited to certain numbers. This system provides more opportunity for widespread leadership and avoids the overloading of a few students. The Merit and Demerit system for Council members was also overhauled.

Eighteen delegates from area schools visited Northwest on Inter-City Student Council Visitation Day.

PRIDE in Knightland's traditions is shown by appointed officers of Student Council as they polish the school emblem in the front hall. Officers are Kaye Tigert, hist.; Terry McMahon, parl., Mike Weeks and Barbara Pedigo, sgts.-at-arms, Mike Boyd, chapl., and Karen Kongs, corres. sec.

Student Council

Committee Heads Promote Projects

KNOWING that attractive displays increase sales, Karen Turnell and Mary Daiker, Student Store managers, arrange school notebooks.

"GO, KNIGHTS, pound Pirates!" Joann Carpenter and Danny Loving, Student Council Spirit Committee members, boost interest in contests over Central Sound.

ABOVE: ARRANGING the new activities bulletin board is senior Betsy Alaupovic. LEFT: "MAYBE we should do something about slippery stairs," says Terry Harris, building and grounds committee chairman. Terry regularly checks the building's hazardous spots.

PTSA EXECUTIVE BOARD—(SEATED) Mrs. Clay Pape, sec.; Mrs. Seldon Fant, pres.; Mrs. J. Mills, 1st v. pres. (STANDING) Mrs. Otto Rose, 2nd v. pres.; Mrs. R. W. Pitt, 3rd v. pres.; Mrs. Bill Larkins, hist.; Mrs. Howard Sykes, council delegate. Not pictured is Mrs. Gerald Emerson, treas.

PTSA

NW Unit Tops State Sixth Straight Year

For the sixth consecutive year, Northwest's PTSA unit claimed the state's largest membership, 3,249. Climaxing the drive, directed by Mrs. Leo Thompson, membership chairman, was a mixer for student members.

This year only one, instead of the usual two, Open House was held October 10. Parents followed students' schedules for a briefing on course work.

An estimated 500 people were involved in the planning of the Career Day Conference. Around 100 consultants presented two forty-minute sessions for interested students.

The January meeting featured guest panelists talking about "Revolt '68". Areas of discussion included lack of communication between teenagers and adult.

Because of the successful response to "Bedivere's Bid-ales" in 1967, it was decided to make it an annual event. The benefit festival in April was followed by a mixer in the school patio.

"DO you feel that rebel teenagers resent restrictions?" Many such questions are considered by Mrs. John Bayless, moderator, Mrs. Charline Burton, speech teacher, and Mark Nobles, student, on the weekly TV program, PTSA Pointers.

NATIONAL HONOR SOCIETY—BOTTOM ROW: B. Alaupovic, v. pres., J. Jayne, sec., S. Jackson, ass't. sec., J. Thomas, treas., A. Gin, parl., C. Metheny, chapl., P. Hudson, D. Quine. ROW 2: P. Cummings, Y. Collins, G. Fair, M. Machulis, F. Kennedy, K. Goldman, D. Snyder, S. Rutledge, D. Eads. ROW 3: D. Richmond, G. Fant, K. Kongs, L. Brower, S. Allen, J. Johnson, G. Harris, J. Parker, S. Achramowicz, J. St.George. TOP ROW: B. Emmert, S. Berousek, E. Warren, M. Davis, T. McMahon, B. Sneed, J. Dolan, G. Lemmon, J. Slater, H. Whitehead.

BOTTOM ROW: D. Allen, C. Roblyer, K. Tigert, S. Stephens, H. Waddle, S. Basore, S. Barfoot, L. Townsend. ROW 2: J. Stacy, C. Cooper, D. Davis, B. Simonson, P. Stewart, A. Ackerman, J. Davis, J. Whytlaw, T. Gibson. TOP ROW: R. Wilson, S. Lassman, J. Harris, C. Smith, D. Clark, J. Cooper, D. Manson, W. Felton, P. Gritz, J. Griffith, S. Scott.

HONOR LANGUAGE—BOTTOM ROW: C. Smith, pres., S. Berousek, v. pres., J. Davis, sec.-treas., C. Roblyer, reporter, G. Fant, D. Loving, Miss Von Tungeln, sponsor, Mrs. M. Kozak, sponsor. ROW 2: J. Parker, D. Clark, S. Jackson, M. Machulis, F. Kennedy, A. Gin, C. Metheny, S. Barfoot, B. Johnson. ROW 3: S. Achramowicz, B. Nigh, L. Brower, B. Alaupovic, S. Allen, L. Townsend, S. Basore, H. Waddle. TOP ROW: S. Ditto, M. Davis, S. Jacobson, D. Dennehy, D. Morgan, B. Sneed, G. Harris, D. Manson, M. Daiker.

Honor Society, Honor Language

Groups Endorse Scholarship, Ideals, Imagination

REMNANTS of a summer in Mexico are shown to Betsy Alaupovic at an Honor Language Club meeting by senior Laura Townsend.

Top scholars and leaders were selected for one of Northwest's highest honors, membership in the NATIONAL HONOR SOCIETY

The top ten per cent of the senior class was initiated into the Society on October 14, and five per cent more were inducted during the middle of March. Included in this initiation ceremony were the top five per cent of the junior class.

Fourteen members of the National Honor Society were named semi-finalists in the National Merit Scholarship competition.

Requirement for initiation into the HONOR LANGUAGE CLUB was five semesters of B-plus average in any one language. Sixty-four linguistic scholars were inducted March 21 in the school Social Center.

Although neither one of these honor clubs is a service organization, they both established tutoring programs and Honor Language sponsored projects to help the American Field Service program.

Laura Townsend spent the summer with a family in Mexico as a representative of Junior Delegates.

MU ALPHA THETA—BOTTOM ROW: B. Jones, G. Lemmon, S. Scott, pres.; J. Johnson, sec.; E. Warren, vice pres.; J. Harris, treas.; R. Wilson, L. Baker, J. Thomas. ROW 2: J. Cowper, D. Clark, Y. Collins, B. Alaupovic, A. Ackerman, S. Jackson, B. Simonson, P. Stewart, M. Machulis. ROW 3: D. Richmond, G. Fant, K. Sheehan, C. Cooper, L. Townsend, S. Stephens, K. Tigert, C. Roblyer, V. Temple, M. Landguth. ROW 4: D. Allen, C. Metheny, J. Jayne, J. Parker Jr., T. Wolff, D. Quine, G. Harris, A. Gin, J. Whytlaw, S. Lassman. TOP ROW: S. Basore, S. Barfoot, C. McBride, J. Dolan, B. Sneed, L. Carlson, W. Felton, P. Gritz, C. Smith, J. Slater.

MU ALPHA THETA—BOTTOM ROW: P. Smith, T. Kennedy, K. Lynch, C. Wilson, L. Meek, J. Hugg, R. Patard, M. Leveridge. ROW 2: C. Hulett, S. Cooper, T. Peek, D. Cordell, E. Hodges, J. Wilson, C. Moy, C. Schilb. ROW 3: R. Birdwell, D. LaFaver, M. Owen, J. Maier, A. Parrish, G. Riley, S. Blair, D. Langston, Mr. R. St. Dizier. ROW 4: D. Hagstrom, J. Cheatham, S. Watkins, R. Parker, D. Pierce, J. Riggall, F. Johnson, S. Robinson. TOP ROW: R. Stoldt, L. Harper, M. Buchanan, M. Kashner, R. Matlock, D. Jordan, B. Shedeck, L. Webster.

NATIONAL ART HONOR SOCIETY—BOTTOM ROW: R. Spear, E. Wheeler, pres.; D. Staley, v. pres.; R. Broadfoot, sec.; C. Longley, treas.; M. Walker, hist.; S. Horton, chapl.; S. Wheeler, parl.; S. Mason. ROW 2: C. Cornish, D. Langston, E. Goldman, V. Sheppard, N. Yount, L. Lippoldt, K. Mandabach, B. McGaughy, K. Kelsay, Miss E. Urmston, sponsor. ROW 3: K. Rogers, B. Husband, S. Newell, L. Clark, S. Dobson, L. Gaines, K. Jones, C. Kerschner, L. Carpenter, Mrs. W. Murray, sponsor; Mrs. C. Porta, sponsor. TOP ROW: K. Burleson, M. Bacon, L. Hogan, B. Lisby, S. Baker, D. Catron, B. Kendall, L. Downs, P. Hensch, D. Murray, S. Gill.

Mu Alpha Theta, Honor Art

Honor Societies Tap Top School Talent

Formerly Honor Math, MU ALPHA THETA fulfilled requirements for the International Honor Society in its second year of affiliation with the nation's other 900 chapters.

Although the national grade standard for admission is a B average, Northwest's chapter continued to require a 3.75 for entrance, a 3.5 to remain a member.

Initiation ceremonies were conducted for twenty new members in October; ten were inducted in March.

NATIONAL ART HONOR SOCIETY members were encouraged to explore new medias in art by visits to local art exhibits.

Applicants for membership in the club this year had to submit eight pieces of art work in three medias.

Thirty-eight members met on alternate Wednesdays to view and discuss their work.

Four art students; Dee Dee Staley, Pat Wadley, Carolyn Mitchell and Gloria Ramsey were featured on a Channel 13 TV special, "Art at Northwest."

"WHY don't you try some furniture polish?" asks Shelley Horton of Cindy Longley, Suzy Wheeler, and Elaine Wheeler, officers of Honor Art Society.

QUILL AND SCROLL—BOTTOM ROW: J. Foust, pres.; D. Frye, sec.; L. Tate, v. pres. ROW 2: B. Baber, B. Williams, J. Carpenter, D. Davis. ROW 3: L. McCullough, J. Mythen, A. Funderburk, C. McGregor. TOP ROW: Mrs. E. Burdette, sponsor, P. Ukena, M. Schnetzler, M. Porter.

TOOL OF their trade, the typewriter is the school journalist's daily companion.

PLANS for the Quill and Scroll initiation are discussed by Jeanene Miller, Paula Collins, Allyson Gatlin, Linda Choate, and Leon Meyers.

Quill and Scroll, Hi-Notes

Notable Scribes Earn High Press Positions

Long hours of writing, taking pictures, revising layouts, and writing headlines paid off when QUILL and SCROLL opened its doors to new members.

To be eligible for membership in the international honor society for high school journalists, a student must rank in the upper third of his class scholastically, must have done outstanding work on one of Northwest's publications, and be at least of junior standing.

Individual Quill and Scroll members achieved honors this year. Leon Meyers was elected state president of Future Journalists of America at the Oklahoma Interscholastic Press Association convention in October.

Leon served as parliamentarian of the City Press group (OCIPA), while Linda Tate was secretary. Linda and Anne Funderburk were stringers for the Oklahoma City Times; Debbie Frye supplied press releases to The Oklahoma Journal.

Members of SYMPHONY HI-NOTES, affiliated with the city organization for teenage music lovers, worked for the Symphony Subscription Drives and ushered at Symphony concerts.

TINY scrolls for banquet favors are tedious to make, agree Linda Porter, decorations chairman, John Foust, pres., and Linda Tate, v. pres. as they prepare for the Quill and Scroll initiation.

SYMPHONY HI-NOTES—BOTTOM ROW: J. Grove, pres.; D. Orahood v-pres.; S. Watkins, sec.; E. Houser, treas. ROW 2: D. Mapes, V. Sheppard, S. Kimerer, M. Clark, H. Waddle, Joe Parker. TOP ROW: D. Amick, F. Johnson, J. Mondie, J. White, L. Jefferson, T. Birkett.

MATH ANALYSIS—BOTTOM ROW: J. Thomas, pres.; B. Sneed, v. pres.; D. Quine, sec.; P. Hudson, treas.; D. Hensch. ROW 2: G. Harris, A. Ackerman, S. Jackson, S. Martin, K. Tigert, Mr. R. St. Dizier, sponsor. ROW 3: J. Parker, E. Rousar, E. Warren, A. Sykes, M. Davis, S. Scott, J. Bradway.

Math Analysis, Great Books

Two Culture Groups Broaden, Enrich Outlook by

INTEREST and excellence in math pays off for '64 grad, Jack Scudder (seated), practice teacher in Math Analysis. Jim Thomas takes an expert's advice.

Topics ranging from the Pythagorean theorem to toponymy were covered in programs for MATH ANALYSIS CLUB members.

Since most club members were planning a career in engineering or a profession demanding a strong background in math, calculus and analytics were thoroughly explored.

Guest speakers from local industrial firms were invited to club meetings.

Applicants for club membership must have completed six semesters of mathematics with a B-plus average and submitted a favorable recommendation from a teacher in the department.

Small and large groups of GREAT BOOKS CLUB members could be spotted at most of the City's cultural activities. They attended the symphony, many of the local theatrical productions, and formed a theater party for the movie, "Camelot."

At least one social-cultural activity per month was scheduled.

Club sponsors, Mrs. Yvonne Ball and Mrs. Evelyn Williamson, were hostesses for the club's annual Christmas Open House for members and alumni. Nearly 300 registered for this year's event.

GREAT BOOKS—BOTTOM ROW: J. Harris, pres.; J. Baker, v. pres.; B. Alaupovic, sec.; J. Thomas, treas.; T. McMahon, D. Richmond, G. Fant, J. Gilbert. ROW 2: C. Billion, K. Turnell, D. Davis, C. Cantrell, C. Cooper, S. Jackson, B. Tinsley, P. Lairamore, B. Cummings. ROW 3: M. Machulis, L. Brower, B. McCully, S. Allen, J. Parker, C. Metheny, B. Clayton, S. Berousek, G. Fair. TOP ROW: A. Cain, L. Jefferson, S. Jacobson, E. Warren, B. Sneed, J. Taylor, J. Dolen, H. Whitehead.

Participating in a Variety of Rewarding Activities

GREAT BOOKS—BOTTOM ROW: J. Jayne, S. Lassman, K. Tigert, K. Kendall, D. Amick, J. Johnson, D. Loving, M. Daikery. ROW 2: D. Dennehy, D. Frye, D. Saied, P. Stewart, N. Hodkinson, S. Martin, A. Ackerman, B. Simonson, R. Broadfoot, Mrs. Y. Ball, sponsor. ROW 3: C. Ball, J. Bradway, C. Smith, L. Baker, J. Ragsdale, K. Sheehan, J. St. George, S. Coleman, A. Gin, G. Harris, P. Hensch. TOP ROW: B. Perry, S. Scott, D. Hensch, D. Manson, P. May, R. Wilson, J. White, K. Gatewood, R. Lee, R. Montgomery.

JUNIOR CLASSICAL LEAGUE—BOTTOM ROW: R. Parker, G. Gilson, M. Smelser, S. Cheatham, C. Moy, J. Edmondson, T. Lout, R. Story. ROW 2: A. Gillespie, M. Lyon, D. Watson, T. Kennedy, D. Cordell, B. Jensen, S. Massey, L. Work, M. Thom, N. Hodgson. ROW 3: T. Ham, M. Buchanan, M. Schell, J. Ervin, M. Nobles, R. Lee, D. Carman, L. May. TOP ROW: B. Shedeck, J. Cheatham, R. Stoldt, S. Kendall, A Wright, G. Wilson, B. Winston.

JCL

Classical League Practices 'Doing as Romans Do'

To encourage interest in the culture and language of Ancient Greece and Rome, the JUNIOR CLASSICAL LEAGUE sponsored a variety of activities.

Although Northwest did not sent a delegation to the state JCL convention in the spring, senior Ed Warren served as vice president of the annual meeting.

Disagreeing with a decision to assess extra dues from all state chapters, Northwest's JCL members voted to withdraw from the state organization.

Boys in the club formed a football team and completed their season with a perfect record. They posted wins over Band boys and the Putnam City JCL.

Rounding out the year's activities, club members socialized at a fall picnic and annual Roman banquet.

JUNIOR CLASSICAL LEAGUE—BOTTOM ROW: J. Taylor, pres.; F. Kennedy, v. pres.; D. Richmond, sec.; A. Gin, parl.; T. Lout, hist.; B. Sneed, treas.; E. Warren, J. Parker. ROW 2: C. Roblyer, J. Ragsdale, D. Clark, D. Davis, M. Walker, K. Turnell, J. Cowper, C. Cantrell, Mrs. J. Creekmore, sponsor. TOP ROW: T. Gordon, J. Gardner, L. Jefferson, G. Harris, C. Smith, T. McMahon, T. Eaker, S. Scott.

Spanish Club

Language Buffs Take Annual Mexican Trek

In its third year, the SPANISH CLUB, Hispano-Americano, launched several new projects.

A Spanish Fiesta was held at Christmas time at El Charitos. Following the dinner members went to the home of the president, Steve Smith, where they broke a pinata to find traditional Christmas candy.

To earn money for this event members sold caramel apples and held bake sales.

Kathy Taylor and Laura Townsend spent part of last summer in Mexico City on an exchange program. They were guests of Mexican families.

During the spring break, many of the members, accompanied by Mr. J. Culbert and Mrs. N. Doyle, traveled to Mexico. Combined with other City Spanish Club groups, they journeyed by bus, stopping along the way to visit the pyramids and attend a bullfight.

To add flavor to the meetings, scheduled alternate Friday afternoons, members were required to speak only Spanish.

IMPARTIAL referee, Mrs. Janie Creekmore, gives final instructions to Charlie Smith and John Gardner before the Latin-Spanish Clubs' football game begins.

FORBIDDEN fruit in the pinata is irresistible to Bill Kitchen at the Spanish Club Fiesta.

SPANISH CLUB—BOTTOM ROW: S. Smith, pres.; L. Townsend, 1st v. pres.; L. Baker, 2nd v. pres.; K. Steves, sec. ROW 2: N. Sturgill, C. Singerman, sgt-at-arms; D. Baker, hist.; J. Forester. ROW 3: S. Kimerer, L. Meek, treas.; G. Riley, P. McPhail. TOP ROW: G. Bockus, L. Jefferson, B. Kitchen, Mr. J. Culbert, sponsor.

GERMAN CLUB—BOTTOM ROW: D. Dennehy, pres.; S. Barkett, v. pres.; M. Daiker, sec.; B. Johnson, S. Jacobson, D. Clark, sgt.-at-arms; G. Ritter, J. Griffin. ROW 2: B. Hale, D. Farley, S. Maxwell, R. Birdwell, N. Meriwether, G. Miller, K. Wilson, C. Knop, J. Ragsdale, K. Lynch. ROW 3: M. Davis, K. Turnell, D. Manson, D. Morgan, H. Colvert, D, Jacob, C. Wells, T. Birkett, P. Hensch, R. Mee. ROW 4: H. Waddle, D. Thompson, L. Nigh, J. Bradway, B. Nigh, G. Ashmore, B. Worthing, C. Salyer, P. Hinkle, G. Ritter. TOP ROW: D. Hensch, B. Henager, R. Orahood, S. Watkins, D. Amick, R. Lee, P. May, S. Smith, C. McBride, M. Homsey, D. Pope.

"IS it empty?" Seniors Doug Amick and Gail Lain wonder as they peer into an antique German stein on their way to a German Club meeting.

German Club, DE

Travel Opportunities Lure NW Linguists

German club meetings featured films and discussions by Frau Dorit Hall, sponsor, of her summer abroad and of plans for several club members to accompany her to Austria this coming summer for a language institute.

The group drove to Langston University to be guests of the GERMAN CLUB for a Christmas party. Mrs. Elizabeth Kendall, former Northwest German teacher now teaching at Langston, was their hostess.

In January, club members attended a showing of the famous German classic, Foust, at the University of Oklahoma.

DISTRIBUTIVE EDUCATION CLUB members joined other city school DE groups for projects and programs throughout the year.

Chris Meek served as vice president of the state DECA club. He attended the national convention in Chicago where he was one of five speakers who told convention delegates about the activities and programs their City clubs featured during National DECA Club Week in November.

KATHY FAIN
D. E. Princess

JUDY COLCLASURE
D. E. Queen

CAROL CLINTON
D. E. Princess

LEIA GRAHAM
D. E. Princess

SALLY STEELE
D. E. Princess

DISTRIBUTIVE EDUCATION—BOTTOM ROW: C. Meek, pres.; P. Duncan, v. pres.; B. Dowell, jr. v. pres.; L. Graham, sec.; S. Steele, treas.; C. Clinton, parl. ROW 2: S. Newell, S. Tate, P. Smock, L. Humphrey, D. Carter, A. Schmitz, Mr. B. Dunlap, sponsor. ROW 3: J. Colclasure, P. Falgout, K. Clevenger, J. Funk, D. Runyon, C. Curtis, B. Shelton, W. Hock. TOP ROW: M. Eales, S. Sutton, M. Nance, J. McCutcheon, K. Farrand, K. Humphrey, M. Wooldridge.

EFFECTS of vitamins on rats are observed in experiments in the biology laboratory for a required club project by Tom Peek and Jan Wilson.

Radio, Science, Electronics

Clubs Provide Outlet

School technicians developed skill in specialities and increased their scientific knowledge in the Science, Radio, and Electronics clubs.

The ELECTRONICS CLUB, consisting of eleven members, met every other Monday afternoon for meetings and Tuesday night for laboratory experiments. Some of the boys participated in an extra theory class where they studied the code of electronics. They received their technician's license upon successful completion of the course.

RADIO CLUB acquired a new transmitter which doubled the power and value of the station, the only one of its kind in a city school. Interest was shown by radio hams around the city through their donation of microphones and station accessories.

To foster increased interest in the school and City Science Fair, the SCIENCE CLUB offered $100 to be divided among the students requesting aid to finance Fair projects. Members went on field trips, listened to guest speakers and pursued their interest in science.

DEMONSTRATING the wave theory of physics to the Science Club, John Gilbert resorts to his toy "slinky."

RADIO CLUB—SEATED: M. Amick, pres.; M. McElroy. STANDING: T. Warren, Mr. R. St. Dizier, sponsor; Mr. B. Whatley, sponsor; L. Wilcox.

for Keen Scientific Wits, Encourage Participation

SCIENCE CLUB—BOTTOM ROW: R. Parker, T. Weiss, J. Parker, sec.-treas.; E. Rousar, pres.; Mrs. R. Bryant, sponsor. ROW 2: D. Hagstrom, R. Pursley, B. Snead, A. Gin. ROW 3: J. Bradway, T. Warren, D. Hensch, R. Helt, A. Sandgarten.

ELECTRONICS CLUB—BOTTOM ROW: J. Phipps, M. Landguth, S. Achramowicz, pres.; E. Rousar, R. Hunter. ROW 2: T. Rueb, D. Ruedy, D. Tierce, F. Miller, R. Armstrong, R. Helt, Mr. Whatley, sponsor.

ENGINEERING CLUB—BOTTOM ROW: Mr. J. Holloway, sponsor, J. Gilbert, pres.; G. Lemmon, v. pres.; J. Price, sec.; J. Gardner, W. Hock, C. Riddles, B. Cornelison. ROW 2: T. Birkett, M. Davis, G. Johnson, G. Ross, B. Shedeck, D. Smith, J. Tippin. TOP ROW: G. Wood, J. Thompson, K. Evans, B. Bowman, D. Phillips, J. Ray, R. Butt, R. Gimpel, G. McNutt.

LOOKING ahead to the time they will construct real bridges, Bill Bowman, James Ray, and Kendall Evans follow directions with little brother's erector set.

Engineering Club, Red Cross

Career Plans Inspire Active Participants

"Intense interest in the engineering section of Career Day prompted us to organize this club last year," explained Mr. Fred Holloway, sponsor of the ENGINEERING CLUB, now in its second year.

During the year, club members visited engineering laboratories on several college campuses. Local engineering firms which offer scholarship opportunities sent representatives to club meetings to explain their program and to discuss trends in engineering.

Mr. Holloway stressed that interested girls would be urged to participate next year.

Each of Northwest's 100 advisories was represented in the two monthly meetings of the HIGH SCHOOL RED CROSS.

With proceeds from the two doughnut sales held during the year, enrollment cards for all students were secured and a contribution was made to the International Children's Fund.

During the spring members conducted a drive to solicit candy stripers to work at local hospitals.

CANDYSTRIPERS, Claudie Billion, Foreign Exchange student, and Pris Stewart, her American sister, report for hospital duty.

LAUNCHING her cleanup campaign after the annual advisory donut and milk sale is Red Cross president Margie Walker.

RED CROSS—BOTTOM ROW: M. Walker, pres.; K. Shirley, v. pres.; L. Carrington, sec.; K. Pruet, treas.; K. Meyers, chapl.; C. Bonebrake, S. Suggs, ROW 2: D. Pulley, D. Clark, B. Woods, J. Forester, V. Sheppard, K. Gautreaux, K. Hinkle, D. Gooch. TOP ROW: D. Petty, N. Perry, J. Cole, L. Carpenter, C. Longley, B. Latham, M. Kashner.

TRI-HI-Y—BOTTOM ROW: J. Mythen, v. pres.; C. Moy, v. pres.; N. Rice, sec.; G. Fezler, treas.; D. Clark, chapl.; C. Roblyer, sgt.-at-arms; L. Self, sgt.-at-arms; Mrs. C. Porta, sponsor. ROW 2: D. Loving, B. Williams, P. Cummings, S. Dowdy, E. Parrish, L. Schell, N. Steph, D. Belcher, F. Kennedy, S. Wheeler. ROW 3: B. Husband, P. Cowart, B. McCully, R. Broadfoot, A. Ackerman, N. Fisher, B. Hale, C. Montgomery, L. Carpenter, B. McGaughy, S. Horton. TOP ROW: S. Hughes, J. Phinney, K. Sayler, C. McGregor, G. Simmons, M. Walker, A. Baumberger, S. Blair, E. Wheeler, J. Colclasure, W. Younge.

EXPERT briefing prior to the State Youth Legislature is given school delegates by Senator Clem McSpadden, president pro-tem of the State Senate. Club members are Jeanene Miller, David Smith, Allen Sykes, Dalta Eads, Robbie Mythen, Rosalyn Broadfoot, and David Swain.

HI-Y—BOTTOM ROW: B. Perry, D. Clark, F. McGregor, M. Merchant, J. May, T. Wolff, A. Langley, R. Butt. ROW 2: P. Rattan, T. Gibson, D. Dennehy, C. Turpin, L. Sparks, P. Wadley, R. Cissne, M. Thomas. ROW 3: M .Davis, J. Powell, D. Capshaw, J. Price, D. Orahood, L. Carlson, S. Harcourt, S. Colley. ROW 4: R. Pope, M. Riddles, T. Wilson, A. Sykes, P. Duncan, P. Smith, T. Cooley. TOP ROW: D. Smith, P. Rosenberg, G. Graham, G. McNutt, D. Quine, J. Ray, R. Wilson, J. Frow, R. Matlock.

Tri-Hi-Y, Hi-Y

Competent Delegates Submit Reform Bills

Combining service with personal growth and recreation, TRI-HI-Y and HI-Y clubs, under the direction of the YMCA, furthered their Christian goals and understandings.

Forty-five members chartered a bus for the trip to the annual State Convention at Lake Murray in November. Hi-Y boys worked one week end in the spring in helping to ready Camp Classen, a YMCA boys' camp, for summer opening.

More bills were submitted by the school delegation to the Youth in Government Legislature than had ever been presented by Northwest before.

Joni Mythen's bill was accepted by the pre-legislative session in Stillwater in February. The bill proposed that drivers fifty-five years of age or more be required to take a driver's test every two years.

Following the initial session in Stillwater, the State Youth Legislature was held in April at the Capitol Building. Six school representatives attended.

During the spring break Sponsor Dennis Simpson took a group of Hi-Y boys to Galveston, Texas, where they took lessons in surfing from Mr. Simpson.

CONTRIBUTIONS from community families, such as that of Mrs. J. D. Clinch, helped Ronnie Vann and John Foust to fill Hi-Y's Christmas baskets to the needy.

HI-Y—BOTTOM ROW: B. Held, B. Bergmann, D. Clark, J. Bell, M. Ackerman, D. Runyan, D. Swain, S Mitchell. ROW 2: C. E. Laird, B. Renshaw, K. Willson, T. Peek, J. Heath, M. Riddles, S. Flynn, Mr. D. Simpson, sponsor. ROW 3: B. Lacy, B. Shedeck, R. Brogden, D. Simonson, B. Bishop, B. Fleetwood, R. Mythen, J. Foust. TOP ROW: R. Harrison, B. Johnson, J. Abney, C. Fezler, R. Capron, M. Homsey, P. Ackerman, B. Scott.

Hi-Y

Boys Mix Business, Pleasure at State Convention

LOOKING for a secluded island full of girls at the Hi-Y State Convention at Lake Murray in November are school delegates David Swain, Steve Colley, David Runyan, Tom Zachritz, and Dennis Carter. Boys take time between convention sessions for recreational activities.

VICA—BOTTOM ROW: L. Aharons, hist.; L. Walpole, sec.; Y. Beleele, rep.; B. Bullen, M. Dawkins, v. pres.; K. Anderson, chapl. ROW 2: Mrs. M. Pitts, sponsor, T. Stinson, H. Corbin, J. Morris, B. Shaw, P. Bailey. ROW 3: M. Hooker, L. Hetherington, L. Rainbolt, C. Neil, B. Moore, T. Zaikis. TOP ROW: G. Wood, K. Childers, G. Shepherd, P. Roach, L. Arnold, N. DeLongy, J. Thomas, L. Silvester.

EXPERIMENTING with "Spring Trend," new hair style featured in the VICA contest, are Linda Walpole and Gail Shepherd. Both are second year students.

VICA

Hair Stylists Master New Fashion Modes

Furthering skills in hair-dressing, styling and manicures are major goals of members of Northwest's newest club, VICA (Vocational Industrial Clubs of America).

Forty-two students presently enrolled in the four-semester cosmetology course taught by Mrs. Mildred Pitts have received a charter for a Northwest chapter of the national organization.

Girls kept busy providing cosmetology services for faculty members, students, and patrons in the school community.

Beginning and advanced students worked on styles for a hair styling contest at Western Heights high school which was held January 22.

First year girls may feature any hair design they wish, but second year students are required to create "Spring Trend," the latest in hair fashion.

Judges will choose among these girls to find the four who will represent Northwest at the National VICA convention held June 23-26 in Oklahoma City.

TWENTIETH CENTURY HOMEMAKERS—BOTTOM ROW: S. Stevens, pres.; S. Franks, sec.; J. Gates, treas.; R. Machulis, parl.; M. Gross, parl.; V. Spurr, chapl.; M. Mayes, S. Elzey. ROW 2: S. Pallesen, S. Pike, J. Merriwether, K. Cornell, G. Seaman, B. Langston, K. Gober, L. Austin, M. Swank. TOP ROW: Mrs. R. Miller, sponsor; C. Kotva, K. Jones, N. Brady, J. Varner, D. Curtis, M. Fowler, J. Olson, Mrs. C. Lashly, sponsor.

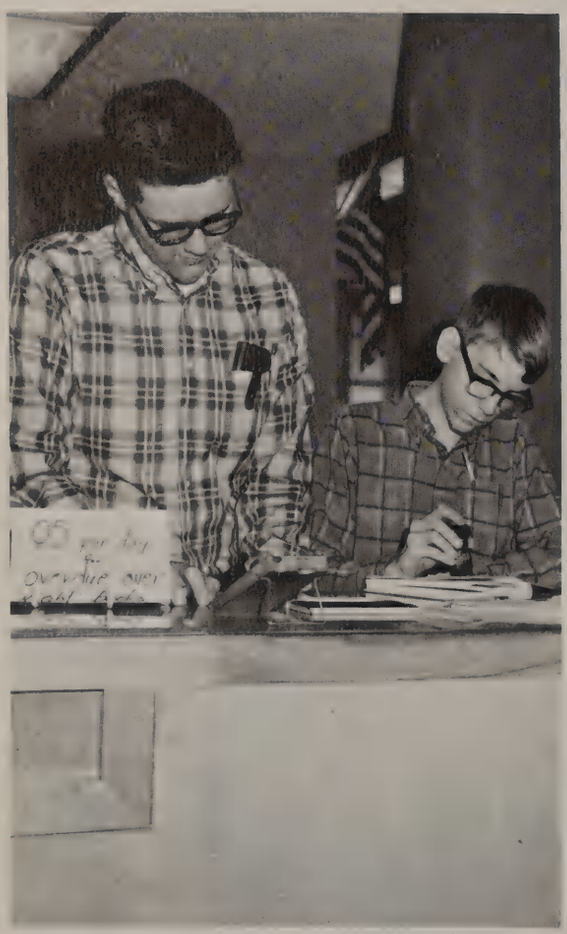

LIBRARY CLUB members, David Slater and Kim Mitchell, work overtime keeping records straight.

FUTURE TEACHERS—BOTTOM ROW: D. Campbell, M. Effinger, C. Moore, L. Gray. ROW 2: N. Steph, J. Crowe, B. Schultz, K. McGuire, Miss B. West, sponsor. ROW 3: A. Funderburke, C. McGregor, J. Lamb, C. Moy, T. Green. TOP ROW: V. Vaughn, S. Suggs, M. Riddles, B. McGaughy, H. Waddle.

LIBRARY CLUB—B. Boyle, D. Slater, L. Townsend, K. Mitchell, D. Kendell, J. Cowper, D. Davis.

Library, FTA, Homemakers

Wide Interest Groups Stress Current Trends

Book reviews and tours of other libraries were main activities of the LIBRARY CLUB. Affiliated with district, city, and state library groups, Northwest's chapter sent delegates to local and state meetings.

TWENTIETH CENTURY HOMEMAKERS encouraged interest in a home economics career and preparation for family life. Club members served the faculty at a spring reception for the teachers. They also held a Christmas party and at this time installed their officers.

Distinguished individuals in various fields of homemaking appeared as guest speakers at regular meetings.

Head sponsor, Mrs. Lashley, explained that "Twentieth Century Homemakers gives students the opportunity to learn more about current trends relating to all Home Economics fields."

FUTURE TEACHERS OF AMERICA members served the faculty at the annual Christmas breakfast. They also attended a State Convention at Oklahoma State University and provided a tutoring service for interested students.

Club members took over the direction of classes Friday, October 14, during American Education Week when permitted by their various teachers.

"IT MAY be fun being a homemaker if this is all there is to do!" Homemakers Kenna Gober, Nita Brady, and Janette Varner refinish a table.

NATIONAL THESPIANS—BOTTOM ROW: T. McMahon, pres.; R. Birdwell, sec.; J. Herrmann, treas.; D. La Faver, clerk; J. Morozuk, sgt. at arms; S. Cooper, D. Moses. ROW 2: T. Rose, D. Ragsdale, B. Simonson, N. Fisher, T. Manning, B. Tinsley, E. Jackson, Mrs. B. Allred, sponsor. ROW 3: M. Varnell, A. Cooper, M. Cowherd, J. Merritt, D. St. John. TOP ROW: D. Pape, R. Varnell, D. Humphrey, B. Perry, R. Spear, B. Rogers, L. Bailey.

ACCEPTING a plaque from Mr. Bruno Jacob, national N.F.L. director, for the outstanding participation of Northwest's N.F.L. are Ed Warren, Susan Jackson, and Cheryl Cantrell, school chapter officers.

Thespians, NFL

'Delightful Applause,

An active interest in advancing all forms of speech and dramatic art were required in Northwest's honor societies for speech students, NATIONAL THESPIANS and NATIONAL FORENSIC LEAGUE.

Required points were earned by students wishing membership, and initiations were held in the fall and spring. After the fall initiation for N.F.L., Northwest was honored by Mr. Bruno Jacob, founder and co-ordinator of the N.F.L., when he presented the school chapter a plaque for outstanding performance in the past twelve years.

Thespian troupe 316 worked with N.F.L. January 26-27 in sponsoring a tri-tournament for Oklahoma speech students. Northwest pupils tallied the ballots and judged the novice division. An assembly was held at the end of the tournament where awards were handed out to the winning participants.

For the first time the annual spring conference for state Thespians was hosted by Northwest on April 20. A workshop and entertainment highlighted the convention program. Miss Maybelle Conger, state Thespian director, served as keynote speaker at the meeting.

NATIONAL FORENSIC LEAGUE—BOTTOM ROW: E. Warren, pres.; S. Jackson, F. Marwood, D. Cordell, C. Cantrell, J. Morozuk, G. Johnson, T. McMahon. ROW 2: R. Birdwell, G. Fair, D. Burton, A. Reid, C. Salyer, B. Simonson, C. Pierce, G. Dickinson, N. Saied, D. Moses. TOP ROW: C. Knop, V. Curtis, D. Gooch, D. Shadid, A. Sandgarten, B. Ketchum, J. Cohen, C. Jackson, J. Bockus, S. Robinson.

Wonder of the Stage' Inspire Dedicated Students

NATIONAL FORENSIC—BOTTOM ROW: D. Humphrey, C. Heldenbrand, T. Warren, C. Wilson, B. Tennis, C. Bailey, J. Hugg. ROW 2: D. La Faver, J. Herrmann, N. Fisher, T. Manning, S. Yates, L. Burton, B. McCubbin, L. Kemp, S. Rayburn. TOP ROW: J. Stacy, R. Patard, R. Branham, A. Atkins, D. Fitzgerald, M. Mason, R. Story, T. Ham.

SHIELD STAFF—BOTTOM ROW: C. Vick, L. Martin, A. Funderburk, L. Tate, M. Miller. ROW 2: D. Baker, K. Bowers, D. Frye, B. Fine, C. Smart, C. Lain. ROW 3: S. Pennington, R. Mote, A. Gatlin, M. Bond, L. Kemp, M. Whitney. TOP ROW: M. Schnetzler, K. Duncan, M. Buchanan, P. Ukena, C. Phinney.

LEFT: SUPER salesman Bill Lacy spares no effort in obtaining an ad for *The Shield*. BELOW: DISTRACTED for a moment from school business by a humorous remark from a yearbook staff member is Mrs. Mary Elizabeth Burdette, adviser of publications.

Shield, Round Table

Publications Provide Image of Northwest

Viewed as links in interpreting and communicating every aspect of life at Northwest to the students and community, school publications played an important role in providing an image of the school.

The *SHIELD,* mindful of serving a student body of over 3,000, patterned its approach to the "school-as-a-city" method of producing a newspaper.

Three additional Medalist and All-American ratings were added, and All-Columbian honors were awarded the *Shield* for its headlines.

Both publications rated "With Highest Honors" from the Oklahoma Interscholastic Press Association for the fifth straight year.

Twelve staffers journeyed to Chicago Thanksgiving for the National Scholastic Press Association convention. Mrs. Burdette and two students appeared on the Columbia Scholastic Press Association convention program in New York City March 15.

Three stringers from the paper staff supplied the metropolitan press with school news.

"REMEMBER, John, no sacrifice is too great for the *ROUND TABLE,*" Mike Porter (left) reminds John Foust (top) as other staff photographers, Linda Tate, Mike Lovegrove, and Randy Marx, give advice.

ROUND TABLE STAFF—BOTTOM ROW: J. Miller, J. Mythen, J. Carpenter, C. Carter, B. Baber, L. McCullough, B. Williams, J. Wright. ROW 2: L. Choate, K. Barr, N. Fisher, N. Rice, N. Steph, G. Caldwell, D. Davis, B. Harley, C. McGregor, J. Phinney. ROW 3: M. Parks, D. Shelden, D. Lackey, D. Allen, M. Grimes, J. Foust, M. Schnetzler, R. Marx. TOP ROW: Mrs. E. Burdette, sponsor; L. Tate, J. Olson, C. Smith, P. Ukena, P. Skaggs, J. Gardner, M. Porter, D. Loving.

FUTURE BUSINESS LEADERS OF AMERICA—BOTTOM ROW: S. Craig, C. Maxwell, S. Daniel, C. Barrett, R. Gaut, J. Stunz, D. Sarinske, L. Whitford, K. Kongs. ROW 2: L. Howard, J. Rogers, J. Davis, S. Maxwell, E. Jackson, T. Rose, K. Hinkle, M. Effinger, B. Bowman, Mrs. L. Copeland, sponsor. ROW 3: L. Wooldridge, D. Davis, I. Bennett, S. White, R. Fulwider, N. Pennington, S. Young, K. Banks, Mrs. E. Williamson, sponsor, Mrs. W. Loman, sponsor. TOP ROW: L. Robinson, N. Phillips, J. Cole, S. Newell, S. Berousek, W. Taylor, B. Gustin, D. Ballard, J. St. George, G. Johnson, G. Bockus.

FLAT EARTH SOCIETY—BOTTOM ROW: R. Maupin, J. Cowper, J. Ragsdale, D. Clark, C. Cantrell, K. Turnell, S. Berousek, J. Davis, J. Jayne. ROW 2: P. May, S. Coleman, F. Marwood, P. Stewart, C. Billion, A. Gin, J. Harris, G. Harris, D. Cordell, S. Cheatham, Mrs. Creekmore, sponsor. ROW 3: T. Gordon, P. Ray, L. Jefferson, A. Cain, J. Parker, T. McMahon, B. Emmert, J. Taylor, H. Foster, J. Bradway, E. Gill, J. Powell. ROW 4: S. Jacobson, D. Dennehy, R. Parker, M. Goddard, G. Johnson, E. Warren, J. Gardner, D. Amick, C. Smith, S. Ditto, J. White, T. Greenshaw. TOP ROW: D. Morgan, S. Scott, V. Temple, B. Sneed, J. Hugg, D. Hensch, T. Eaker, J. Dolan, D. Hagstrom, B. Johnson, R. McPherson, M. Bacher.

GIRLS' "O" CLUB—BOTTOM ROW: N. James, pres.; T. Gregory, v. pres.; L. Wright, sec.; J. Forester, treas.; L. Hogan, rep.; C. Kerschner, hist.; T. Green, chapl.; D. Hamilton, J. Jayne. ROW 2: T. Rose, D. Young, S. Pallesen, R. McCoy, D. Bronson, B. Williams, T. Manning, K. Gautreaux, C. Cooper, Mrs. E. Brown, sponsor. ROW 3: V. Potter, C. Metheny, M. Butler, L. Melton, J. Gates, D. Lackey, C. Barrett, K. Hinkle, J. Lamb, J. Olson. TOP ROW: L. Humphrey, M. McCarty, K. Tigert, C. Brown, M. Mercer, C. Moore, V. Vaughn, D. Shelden, W. Lurry, D. Petty, S. Black, G. Simmons.

FBLA, Flat Earth, Girls 'O' Club

New Clubs Promote Skills, Idea Forums

Two of Northwest's newest clubs to receive charters this year were FUTURE BUSINESS LEADERS OF AMERICA and FLAT EARTH SOCIETY.

FBLA fostered activities to further skills and offer worthwhile experiences for students planning a career in the business world. The school Cooperative Office Education class was an integral part of the club's program.

A Saturday bake sale and a Christmas breakfast were scheduled. Girls worked at the Business Opportunities booth during the State Fair.

"Absolutely the most interesting group in school to work with" was Sponsor Janie Creekmore's description of the FLAT EARTH SOCIETY. Devoted to open forum and civic interest, all members were declared "presidents," to fulfill their purpose of forming an egalitarian society.

Girls from advanced modern dance were added to the membership of GIRLS 'O' CLUB this year. They worked at Concession stands at basketball games and wrestling matches to finance their annual spring trip to Western Hills Lodge.

THE POISE and timing required in executing lifts are shown by Terri Manning and varsity wrestler Jim May, for a Girls' "O" Club demonstration.

KATIE SHEEHAN
Key Club Princess

CATHY COOPER
Key Club Princess

LAURA TURNEY
Key Club Sweetheart

Key Club

'Men of Distinction' Earn VIP Treatment

Key Club, an international organization composed of boys who have distinguished themselves as leaders, consisted of outstanding sophomore, junior, and senior boys who have maintained a B average through high school.

Directed by Mr. Ted Nichols and Mr. Bill Scott, the number of service projects was doubled from that of previous years. Projects included collecting for United Appeal, ringing bells for the Salvation Army at Christmas, serving as hosts on Career Day, registering students' and teachers' cars, and selling mums for Homecoming.

FREQUENT planning sessions, necessary to transact Key Club business, are called by Roy Butt, president (left). Other officers are Richard Wilson, Craig Maurer, Bob Bergmann, Frank McGregor, David Runyan, Butch Held, Bill Powell, Brad Emmert, Don Greenamyer.

TOP ROW: J. Abney, M. Ackerman, P. Ackerman, J. Amsdell, R. Ashford, G. Ashmore, A. Atkins, D. Barret, K. Beck, B. Benedict. ROW 2: B. Bergman, B. Bowman, R. Branham, J. Brinkworth, R. Brogden, J. Brown, R. Butt, B. Byers, L. Carlson, G. Carriere. ROW 3: J. Cheatham, D. B. Clark, D. C. Clark, J. Cohen, M. Davis, B. Delano, D. Dennehy, K. Duncan, B. Emmert, P. Erickson. ROW 4: W. Felton, C. Fezler, W. Finch, S. Flynn, J. Frow, B. Geller, J. Gilbert, D. Greenamyer, D. Hanna, L. Harper. BOTTOM ROW: D. Harris, T. Harris, R. Harrison, J. Heath, P. Heath, J. Held, S. Hudson, J. Hugg, B. Jackson, L. Jefferson.

ABOVE: "MUM'S the word" for all Key Clubbers on Homecoming Day. Roy Butt waits on Sam Musallam. RIGHT: "HOW DO we get out of here?" Paul Skaggs, John Gardner, and Charlie Smith are trapped by wet paint when Key Clubbers paint the patio. School beautification is an annual project.

B. Jones
D. Jordan
B. Kitchen

B. Lacy
J. Lackey
B. Landers

G. Lemmon
B. Lockwood
D. Loving

B. Lytle
G. Marks
D. Marley

F. Marwood
C. Maurer
F. McGregor
G. McNutt

R. Mee
L. Meyers
B. Miller
S. Mitchell

T. Moore
J. Morozuk
S. Musallam
D. Orahood

T. Peek
B. Perry
S. Pinix
B. Powell

Key Club

NW Leaders Concentrate on Civic Responsibilities

TOP ROW: D. Powell, R. Pralle, R. Rahill, S. Rahill, P. Rattan, J. Ray, B. Renshaw, C. Rhodes, G. D. Ritter, G. S. Ritter. ROW 2: D. Runyan, A. Sandgarten, M. Schnetzler, B. Shedeck, J. Shrode, P. Skaggs, S. Siegel, J. Slater, C. Smith, D. Smith. ROW 3: S. Smith, B. Sneed, J. Stacy, B. Stoldt, D. Swain, A. Sykes, J. Taylor, V. Temple, J. Thomas, P. Wadley. BOTTOM ROW: E. Warner, S. Watkins, L. Webster, M. Weeks, C. Weils, D. West, J. Whytlaw, L. Williams K. Willson, R. Wilson.

TOP ROW: A. Ackerman, G. Adams, D. Allen, D. L. Allen, S. Allen, P. Almack, D. Alper, R. Armstrong, N. Arnold, L. Austin, C. Bailey, S. Baker. ROW 2: S. Barnes, S. Barfoot, V. Belt, D. Barnett, S. Berousek, C. Billion, S. Black, S. Blanton, C. Bonebrake, J. Bourland, K. Brinkley, R. Broadfoot. ROW 3: J. K. Brock, J. Brock, D. Bronson, G. Buchner, S. Burns, J. Burroughs, D. Burton, C. Cameron, N. Campbell, L. Clarkson, S. Colley, G. Collins. ROW 4: C. Cooper, S. Cooper, P. Cowart, V. Cox, L. Danzinger, K. Davis, M. Dawkins, B. Delano, N. Delongy, N. Dishman, S. Dobson, J. Donceel. BOTTOM ROW: D. Eads, K. Eastman, J. Edmondson, J. Epperson, D. Ezekiel, G. Fezler, E. Flock, J. Forester, N. Forget, R. Fulwider, M. Gass, J. Gates.

ALWAYS welcoming an excuse for a party are Courtesy Club officers, preparing to greet their new members. They are Karen Goldman, president; Cara Roblyer, treasurer; Fay Kennedy, vice president; Dalta Eads, secretary; Diane Thompson, asst. secretary; and Rosalyn Broadfoot, asst. treasurer.

Courtesy Club

Knightland Hostesses Are Gracious Group

FULFILLING their purpose of service to the school, COURTESY CLUB members served as hostesses for Freshman Orientation, PTSA Open House, Career Day, and OEA meetings.

Uniting again with Key Club, Courtesy Club worked on community projects and combined for social events. The two groups joined efforts on the United Appeal Drive and P.T.S.A. events. The clubs also entertained guests at the Courtesy Club-Key Club picnic.

Courtesy Club girls ushered for the Blazer hockey games, rodeos, spring concerts, senior assembly, and other civic events in order to finance projects.

A style show, featuring club members as models, highlighted the traditional Mother and Daughter Tea in December. A Computer Dance, January 10, replaced the usual Masquerade Ball.

Supervising all activities were Mrs. Mollie Mae Davidson, head sponsor, Mrs. Lois Clark, Mrs. Jean Krows, Mrs. Marcia Smith, and Mrs. Nancy Bradshaw.

TOP ROW: J. Glass, K. Goldman, L. Gray, T. Green, B. Gustin, J. Haggard, L. Halter, D. Hamilton, B. Harley, D. Harrison, K. Hayes, D. Heuser. ROW 2: P. Hinkle, E. Hodges, D. Holbrook, C. Homan, V. Hopkins, S. Horton, D. Hosek, C. Hughes, C. Hulett, B. Husband, J. Jacobson, S. Jessee. ROW 3: M. Just, M. Kashner, P. Keleher, D. Kellert, C. Kelly, K. Kelsay, F. Kennedy, N. Klinkevich, B. Knop, D. Lackey, J. Lamb, D. Langston. ROW 4: L. Lanyon, D. Lievsay, B. Lippert, L. Lippoldt, B. Lisby, S. Long, C. Longley, D. Longley, D. Loving, L. Lowe, E. Mackay, T. Manning. BOTTOM ROW: M. Markham, S. Maxwell, C. McBride, M. McCarty, R. A. McCoy, B. McCubbin, P. Dannold, C. McDonald, B. McGaughy, C. McGregor, K. McGuire, B. McHenry.

TOP ROW: B. McLaughlin, A. McNeil, P. McPhail, C. Meacham, L. Melton, J. Meriwether, N. Meriwether, D. G. Mitchell, D. Mitchell, K. Mitchell, M. Morgensen, B. Moss. ROW 2: M. Murphy, S. Newman, K. Northrup, D. Odom, P. Owen, C. Patzack, B. Pedigo, N. Perry, D. Petty, D. Pierce, W. Pike, J. Pingleton. ROW 3: S. Powers, P. Proffer, V. Pulliam, D. Ragsdale, S. Rathjen, G. Riley, J. Ringwald, B. Robertson, M. Robinson, C. Roblyer, C. Saied, D. Saied. ROW 4: C. Schmidt, A. Schneider, D. Shelden, G. Shepherd, V. Sheppard, J. A. Singleton, C. Smart, A. Smith, C. Snider, B. Snow, D. Snyder, D. S. Snyder. BOTTOM ROW: P. Southard, S. Stacy, B. Steer, S. Stemm, R. Stephens, K. Steves, P. Stewart, P. M. Stewart, S. Suggs, C. Street, C. Taylor, P. Taylor.

B. Thomas
J. Thomason
D. Thompson

P. Tubb
N. Turney
M. Vaeth

V. Vaughan
S. Waller
S. Wheeler

T. Williams
J. Wilson
J. Wilson

B. Woods
L. Work
S. Yates

D. Young
W. Younge
N. Zinn

CONSULTANTS for Career Day, Master Sgt. Paul Martin and Sgt. Eddie Clarke, are conducted to their sessions by Cindy Bonebrake, Courtesy Club hostess.

Courtesy Club

Computer Plays Cupid for Club Valentine Dance

"COMPUTER dating is for the birds!" So think unlikely couples, Frank and Cathy McGregor, who are brother and sister, and Brad Long and Gail Simmons. Drawing of partners by computers at the Valentine Courtesy Club dance causes a great deal of fun and confusion.

Cry-Slurs Win Raves from Texas to Utah

"NO TWO People Have Ever Been So in Love," ... Shari Morris and Roger Spear score a hit with their pop concert number.

"Oklahoma City should take note of this outstanding group (Cry-Slurs) and its director," said Ronald Shirley, coordinator of the Bucaneer Choral Festival in Corpus Christi, Texas, last spring.

This was just one of the rave notices received following a Cry-Slur appearance.

For a decade the elite chorus has dominated top honors in competition throughout the Southwest.

More than 105 hours of practice preceded the Pop Concert November 9. Snappy new uniforms added interest to the production.

In December vocalists appeared on three TV shows, climaxed by a 30-minute special featured on Channel 9 December 20. It was entitled "Cry-Slurs on Holiday."

All school choruses combined to present the annual school Christmas program.

An unprecedented honor was accorded Cry-Slurs when they were invited to sing in the Mormon Tabernacle, Salt Lake City, Utah, during a 10-day concert tour in June.

Mr. Bill Pitt served as business manager of the celebrated singers.

CRY-SLURS—BOTTOM ROW: B. Lingerfelt, D. Banta, D. Proffer, P. Brady, S. Bryant, R. Pitt, C. Sullivan, A. Gatewood, K. King, E. Evans, J. Kalmon, S. Phillips, M. Lyon, G. Lingerfelt. ROW 2: G. Miller, S. Morris, B. Simonson, D. Frye, T. Clenney, C. Blakely, G. Fant, P. McPhail, C. Beachboard, J. Myer, B. Reynolds, B. Thrower, J. Wolfe, D. Bodine, M. French, A. Wood, S. Pollock. ROW 3: B. Marceroy, G. Johnson, J. Hall, S. Harry, R. Cleaver, M. Amick, F. Johnson, M. Cameron, K. Pollock, H. Drake, R. Spear, D. Crumby, R. Mote. TOP ROW: S. Williams, B. Davis, D. Thweatt, B. Johnson, T. Stewart, E. Galloway, A. Wrany, M. French, J. Trent, R. Thurman, S. Hatfield, S. Evans, R. Wheeler.

"THIS IS the worst part of the pancake supper," agree unlucky Cry-Slurs Susie Phillips and David Crumby, who draw KP duty following the annual benefit.

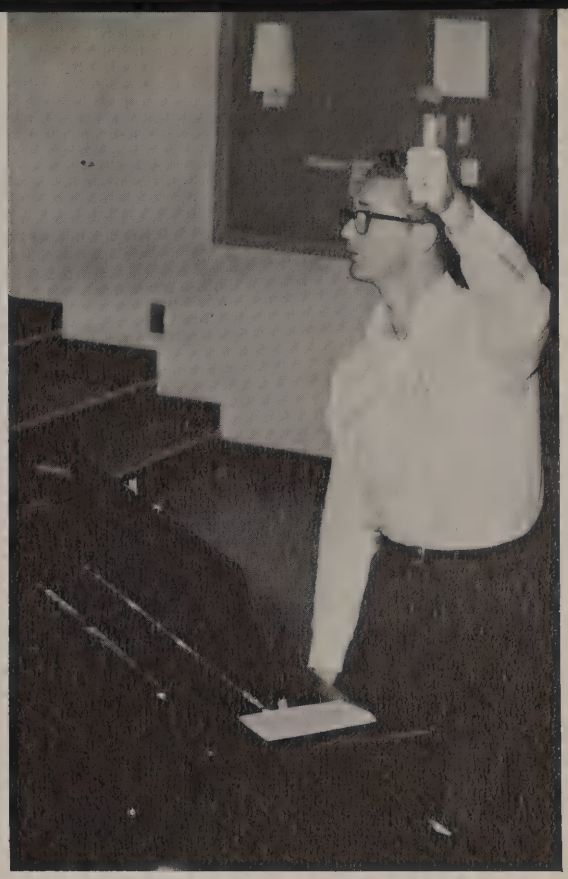

"YOU'RE FLAT! Raise the pitch!" Director John Platt, noted perfectionist, improves his choirs by stressing precision.

GIRLS CHORUS—BOTTOM ROW: J. Whitehead, J. Jesseph, C. Larkins, L. Langford, L. Ross, D. Webb, M. Ford, P. Allen, B. Pedigo, B. Skeen, S. Neely. ROW 2: L. Lunnon, D. Carmen, D. Brady, B. Bird, L. Callaway, S. Hagar, S. Pollock, J. Hankinson, P. Clenney, E. Roberts, N. Cummings, L. Hutchison. TOP ROW: F. Scott, S. Crase, D. Null, K. Miller, L. Moreland, M. Sisson, D. Schilb, M. Kitchens, P. Prickett, L. Anderson, L. Easlon.

GIRLS CHORUS—BOTTOM ROW: B. Lingerfelt, M. Gass, J. Shaw, G. Simpson, G. Lay, B. Bodine, C. Clayton, G. Gordon, M. Spence, J. Pengleton, D. Williamson, P. Greenhaw, C. Botone, D. Cunningham, G. Lingerfelt. ROW 2: D. Buzby, J. Ross, N. Welch, P. Proffer, L. Smith, T. Clenney, T. Wood, M. French, L. Barr, B. Pearson, G. Wood, J. Kalmon, K. Blakey, D. Banta, P. Childress. TOP ROW: M. Gibson, S. Clark, B. Fox, M. Hampton, G. Collins, B. Mallar, K. Rountree, S. Thomas, K. Henager, G. Kirchner, K. McClain, G. House, S. Wisdom, P. Green, L. Horn.

BOYS CHORUS—BOTTOM ROW: K. Cleaver, S. Slick, N. Behymer, H. Doughty, S. Parks, R. Owens, J. Borgert, J. B. Tyner, M. Casey. ROW 2: S. Lorenz, S. Williams, B. McLemore, R. Wheeler, C. Callaway, R. Duncan, S. Harmon, R. Burks. ROW 3: R. Dugger, S. Sheline, T. Harrison, C. Ryan, E. Galloway, J. Trent, S. Evans.

Girls, Boys Chorus

'Polish Through Practice' Reflects Credo of Choir Director J. Platt

TAPING a pilot film for the ABC network are the Cry-Slurs' small group and Bob McGrath, soloist with the Mitch Miller singers. Mr. McGrath served as production director for the thirty minute show.

"La—da—da—da—da."

"UGH . . . your sour trumpet is *too* much!" moans Director Pennington.

Band, Orchestra

Catchy New Rhythms Appeal to Musicians

"A new look; a new sound." This was the slogan for this year's band.

Toe-tapping rhythms like "Georgy Girl" and "What Now, My Love" replaced the timeworn standards. Responsible for this revolution in the band and orchestra was Mr. John Pennington, new director.

For the first time Northwest was represented in regional marching contests and local parades. Bandsmen participated in the halftime show at OU's Band Day.

New white shaker marching hats were purchased in November to make possible more elaborate marching formations and to dress up the uniforms.

Even the annual Band and Orchestra Winter Concert featured something new. Two guest artists, both juniors, performed with school musicians. Ben Davis played a piano solo; Jim Amsdell followed along with the electric guitar, to the concert theme, "Dixieland."

Still another first—majorettes took first place in both Kilgore, Texas, and National Baton Twirling Association contests. The six girls competed with teams from throughout the Southwest in Kilgore.

ORCHESTRA—BOTTOM ROW: K. Jones, K. Beck, L. McAmis, B. Fox, S. Hurst, L. Moody, M. Harvey, D. Mapes. ROW 2: L. Tabor, S. Petty, S. Taylor, D. Longley, L. Hayes, P. Prentice, V. Lutz, S. Phillips, K. Gibson, F. Johnson, T. Jones, A. Wright, P. Collins, J. Bradway, B. Holloway, J. Hugg. ROW 3: C. Emery, C. Longley, K. Knesek, T. Farbes, J. Householder, S. Smith, C. Newman, M. Palmer, L. Jefferson, S. Kimerer, T. Birkett, C. Wilkinson, K. Rousar. ROW 4: Mr. J. Pennington, S. Coleman, K. Sarkey, J. White, H. Whitehead, F. Poag, T. Eaker, L. Highley. TOP ROW: S. Smith, E. Houser, B. Kitchen, D. West.

DEBI DAVIS
Band Queen

KAREN JONES
Band Princess

VICKI SHEPPARD
Band Princess

DRUMS—BOTTOM ROW: D. West, J. Green, B. Kitchen, E. Houser. TOP ROW: T. Doughty, S. Long, S. Smith.

SAXOPHONES—BOTTOM ROW: S. McElroy, C. Wilkerson. TOP ROW: M. Cameron.

TROMBONES—BOTTOM ROW: T. Eaker, F. Poag, T. Mayfield. TOP ROW: J. Hefley, J. Robinson, G. Wood, C. Reichert.

Band

Performance Patterns Set to Prepare Band for Festivals, Concerts

BARITONES AND TUBA—BOTTOM ROW: B. Johnson, M. Early. TOP ROW: J. Trent, L. Highley, D. Lutz.

FLUTES—BOTTOM ROW: S. Smith, L. Hayes, M. Parker, C. Cooter, J. Gibson. TOP ROW: S. Phillips, P. Prentice, A. Meyer, B. Woods, E. Kauffman, M. Parks.

FRENCH HORNS—BOTTOM ROW: J. Butler, J. Hugg. TOP ROW: B. Holloway, A. Hicks, J. Bradway.

CORNETS—BOTTOM ROW: H. Whitehead, J. White, S. Coleman, V. Sheppard. TOP ROW: J. Pennington, J. Roberson, M. Waldrop, C. Torbeck, K. Sarkey.

Band

Guest Artists Spice Winter Concert

BASS CLARINET AND OBOE—BOTTOM ROW: C. McCracken, R. Haas. TOP ROW: F. Johnson, L. Campbell.

DIXIELAND specialist Jim Amsdell, appears with his electric guitar as guest artist at the Band and Orchestra Winter Concert.

CLARINETS—BOTTOM ROW: T. Birkett, S. Kimerer, L. Jefferson, M. Palmer, C. Newman, T. Gibson. ROW 2: B. Phillips, L. Sims, L. Hedgecox, D. Hagstrom, S. Church, D. Griffith, J. Varner. TOP ROW: R. Wheeler, P. Hagan, S. Wilmoth, N. Younge, J. Suggs, J. Koons, D. Salathiel.

"WITH only two strings missing, this racquet should bring 75 cents." Coronet officers tag articles for their garage sale which helped to finance the basketball banquet. They are Linda Schell, attend. sec.; Kaye Tigert, v. pres.; Jeanene Miller, rec. sec.; Jerri Wright, treas.; Barbara Biggs, pres.

Coronets

Balloon-filled Ballroom Greets Dance Guests

G. Adams
L. Aharons
K. Albright
J. Alexander

D. Allen
K. Allen
K. Anderson
K. Andrews

R. Armstrong
N. Arnold
B. Ashbaugh
C. Bailey

S. Baker
P. Ball
S. Barnes
C. Barrett

L. Barron
J. Bartlebaugh
J. Bateman
L. Bauman

Among the best kept secrets at Northwest this year were the plans for the Coronet Basketball Banquet. The 500 pep club girls resorted to all kinds of espionage to ensure that the theme and special entertainment were a surprise to the basketball boys.

A motif of "Round the World by Knight" spoofed Mike Todd's extravaganza, the movie, "Round the World in 80 Days." Old fashioned air balloons and baskets decorated with pictures of basketball players filled Val Gene's Top of the Mall banquet room.

Coach Don Van Pool presented his players with letters preceding the dance. The Jades provided music.

Linda Schell and Karen Goldman headed nine committees. Decorations were planned by Rosalyn Broadfoot, Kaye Tigert, Susan Burns, Dalta Eads, Laura Melton, and Lynn Self.

Among the fund raising projects for the banquet were candy sales, a garage sale, and a Saturday session where one hundred Coronets addressed envelopes for the Tuberculosis Association before Christmas.

Club sponsors were Mrs. Nellie Ecton (head sponsor), Mrs. Mollie Mae Davidson, Mrs. Linda Moore, Mrs. Charline Burton, and Mrs. Elizabeth Burdette.

TOP ROW: G. Bays, D. Belcher, V. Belt, J. Bettis, S. Bevins, B. Biggs, J. Blanton, S. Blanton, M. Bond, C. Bonebrake, P. Booker, J. Booth. ROW 2: B. Boyle, B. Bradney, N. Brady, G. Bredeson, D. Brill, R. Broadfoot, J. K. Brock, J. Brock, L. Brooks, K. Brown, G. Buchner, S. Burns. ROW 3: J. Burroughs, L. Burton, M. Butler, L. Callaway, C. Cameron, N. Campbell, D. Carman, J. Carpenter, K. Carroll, C. Choate, D. Clark, S. Clark. BOTTOM ROW: J. Clarke, C. Claunch, C. Clayton, C. Cobb, M. Coburn, S. Colley, C. Combs, D. Cook, C. Cornish, P. Cotton, L. Coulter, P. Cowart.

Coronets

Spirit Projects Boost Morale of School Teams

C. Cowper
V. Cox
C. Crowe
N. Cummings
P. Cummings

C. Daly
S. Daniel
L. Danzinger
J. Davis
K. Davis

M. Dawkins
J. Denton
D. Dickerson
D. Doane
D. Duncan

D. Eads
T. Earley
K. Eastman
M. Effinger
R. Ellison

C. Emerson
D. Ezekiel
J. Farha
C. Farmer
J. Fatheree

S. Felton
P. Finch
C. Fishback
N. Fisher

K. Fondren
R. Ford
J. Forester
N. Forget

B. Fox
L. French
M. Gass
Z. Gatlin

K. Gholston
T. Gill
A. Gillespie
T. Gilmore

J. Glass
K. Gober
K. Goldman
R. Goolsby

TOP ROW: L. Gray, B. Green, P. Greenhaw, M. Gross, P. Hagan. ROW 2: J. Haggard, B. Hale, L. Hall, A. Harley, S. Harris. ROW 3: D. Harrison, C. Harvey, S. Harville, K. Hayes, S. Heckel. BOTTOM ROW: L. Hensch, P. Hensch, J. Higginbotham, J. Hill, J. Hindes.

"SEE, Daddy, we're ready to cheer." Joining the ranks of pep clubbers are Debbie and Pam Johnson, with Principal Jim Johnson, after pep club presidents, Barbara Biggs and Susan Jackson, present them sweaters at a pep assembly.

TOP ROW: J. Hinkle, E. Hodges, D. Holbrook, S. Holt, C. Homan, C. Hulett, C. Hulett, T. Hunsaker, L. Hunt, C. Hurt, B. Husband, C. Jackson. ROW 2: J. Jacobson, C. January, B. Jensen, S. Jessee, L. Johns, L. Johnson, W. Johnson, K. Jones, L. Jones, P. Keleher, D. Kellert, L. Kemp. ROW 3: B. Kendall, S. Kendell, C. Kerr, A. Killian, S. Kimerer, C. Knesek, K. Kongs, L. Label, D. Lacey, D. Lackey, L. Landguth, J. Lankford. ROW 4: K. Larson, G. Lay, K. Leflett, H. Leuszler, D. Lievsay, P. Lindley, B. Lingerfelt, L. Lininger, B. Lisby, S. Long, C. Longley, B. Lout. BOTTOM ROW: D. Loving, D. Loyd, L. Lunnon, J. Lutz, C. Lyne, B. Malone, S. Mason, S. Massey, V. Mathis, S. Maxwell, B. McAlister, C. McBride.

TOP ROW: M. McBride, F. McCracken, M. McCuan, B. McCubbin, P. McDannold, B. McGaughy, K. McGuire, B. McHenry, D. McMillin, B. McNary, A. McNeil, L. McWilliams. ROW 2: L. Melton, L. Mercer, B. Merritt, B. Millar, D. Mitchell, D. Mitchell, C. Montgomery, S. Moore, M. Morgensen, S. Morris, B. Moss, C. Moy. ROW 3: V. Moyer, J. Mythen, S. Neely, J. Nystrom, J. Oliver, D. Overbeck, J. Overby, P. Owen, S. Pallesen, S. Palmer, G. Parker, C. Patzack. BOTTOM ROW: M. Pearson, B. Pedigo, S. Petty, L. Phelps, N. Phillips, S. Pike, W. Pike, T. Pippin, S. Pollock, P. Prickett, L. Pruitt, V. Pulliam.

Coronets

Traditional Customs Keep Knight Lore Bright

C. Ramee
R. Ramirez
S. Rathien
B. Read

A. Reid
S. Reid
T. Reisinger
G. Riley

E. Roberts
B. Robertson
S. Robinson
K. Rogers

N. Rollins
S. Rutledge
H. Ryan
C. Saied

N. Saied
D. Sarinske
K. Sayler
L. Schell

SNEAKING a quick pull at her pledge-day costume, Jan Farha, one of the 145 Coronet pledges, wonders if the day will ever end.

TOP ROW: D. Schilb, C. Schmidt, D. Sears, D. Seay, L. Self. ROW 2: S. Sidwell, G. Simmons, B. Simonson, G. Simpson, M. Sisson. ROW 3: D. Sherman, N. Shores, D. Shriver, V. Shumaker, D. Skillman. ROW 4: B. Slade, A. Smith, L. Smith, S. Smith, C. Snider. BOTTOM ROW: G. Snider, M. Spencer, V. Spurr, B. Steer, S. Stephens.

VICTORY is so sweet! Coronets cheer as the Knights score a TD in the Grant game.

TOP ROW: M. Stone, D. Stotts, S. Suggs, B. Summers, M. Swank, C. Swick, M. Tarver, L. Tate, C. Taylor, S. Taylor, S. Taylor, J. Thomas. ROW 2: L. Thomas, V. Thomas, J. Thomason, K. Thomson, D. Thompson, L. Thompson, Y. Tritten, K. Tigert, L. Townsend, M. Tubb, V. Tubb, G. Turnel. ROW 3: J. Varner, V. Vaughan, V. Vaughan, C. Vick, B. Walker, M. Walker, M. Walker, C. Warren, D. Watson, L. Westmoreland, S. White, E. Wikstrom. BOTTOM ROW: N. Williams, O. Williamson, S. Wilsey, I. Wilson, J. Wilson, P. Wilson, M. Wimbish, L. Windham, C. Work, D. Yaeger, S. Yates, D. Zimmerman.

Cygnets

Club Guests Ramble on 'Midnight Special'

Traveling via "The Midnight Special," Cygnets and their gridiron guests entered Val Gene's Top of the Mall at "Knight's Crossing" for their dinner dance.

Special railroad tracks with appropriate signs were installed for the occasion. Miniature trains with caricatures of players and coaches on the windows were featured along the walls.

Programs, in the form of train tickets, contained original verses by Sue Basore, Glenda Collins and their program committee. Football games and players were satirized in rhyme.

The first week of school Cygnets honored their 165 new members with an ice cream social on the school patio.

In addition to supporting all Knight teams, Cygnets participated in service projects, ushered at the Fairgrounds Arena and the Civic Center Music Hall. They cooperated with other pep clubs in presenting pep assembly skits, and filled two buses for the trip to the Shawnee football game.

Sponsors were Mrs. Evelyn Williamson (head), Mrs. Yvonne Ball, Mrs. Alice Chesher, Mrs. Clovia Harrison, and Mrs. Helen Willingham.

TOP ROW: A. Ackerman, B. Alaupovic, S. Alford, D. Allen, S. Allen, P. Almack. ROW 2: D. Alper, C. Armstrong, L. Austin, D. Baker, P. Bailey, J. Ball. ROW 3: K. Banks, S. Barfoot, D. Barnett, S. Basore, J. Bauchmoyer, G. Beedle. ROW 4: S. Berousek, B. Bettis, D. Bettis, C. Billion, K. Binns, S. Black. BOTTOM ROW: K. Blackburn, J. Bockus, M. Bond, M. Bonebrake, M. Bontly, D. Booher.

CYGNETS say, "Go Knights!" Painting spirit signs before the Putnam City basketball game are first semester officers Susan Jackson, pres.; Cindy Metheny, v. pres.; Sharmon Hughes, rec. sec.; Ann Ackerman, attend. sec.; Debbie Saied, treas.; Sue Basore, ass't. treas.

TOP ROW: D. Booth, J. Booth, J. Bourland, K. Boyles, J. Bradley, B. Breisch, L. Brewer, D. Bronson, D. Brown, D. Bryant, G. Buckner, D. Burton. ROW 2: K. Burton, G. Butler, D. Campbell, J. Carlton, L. Carpenter, C. Carter, M. Chaffee, D. Chiles, S. Clark, L. Clarkson, S. Clay, C. Cochran. ROW 3: C. Coggins, G. Collins, G. Collins, N. Cooper, C. Cornell, B. Coker, S. Craig, M. Craig, J. Crow, P. Crow, D. Cunningham, J. Daniel. ROW 4: P. Darr, J. Davis, B. Delano, N. Dishman, M. Dixon, J. Donceel, J. Doolen, K. Dunn, M. Easterday, J. Edmondson, J. Ehrlich, J. Epperson. BOTTOM ROW: D. Erlewine, J. Ervin, C. Farmer, J. Farmer, D. Faucett, G. Fezler, P. Fields, C. Finefrock, T. Finley, K. Flanagan, T. Flanagan, B. Flatt.

Cygnets

Chris Finefrock Captures All-Sports Queen Crown

R. Fleming
C. Foster
J. Forester
C. Fraher
S. Freeny

A. Funderburk
J. Gates
A. Gatlin
M. Geiger
C. Geist

S. Gholston
D. Gianfilipo
C. Gilbert
V. Gillen
C. Gooch

D. Gooch
J. Goucher
C. Gray
T. Green
T. Greenhaw

C. Hack
D. Hack
G. Hafen
J. Haggard

B. Hale
S. Hale
L. Halter
H. Hamilton

J. Hankinson
P. Hardy
B. Harley
S. Harry

S. Heare
V. Hellen
D. Heuser
K. Hewes

TOP ROW: S. Hill, P. Hinkle, N. Hodgson, N. Hodkinson, V. Holland, L. Holt, V. Hopkins, S. Horton, D. Hosek, J. Householder, T. Howard, C. Hughes. ROW 2: P. Hughes, S. Hughes, R. Hulett, D. Hunter, S. Hurst, D. Hutchinson, E. Jackson, K. Jackson, S. Jackson, J. Jayne, J. Jesseph, C. Johnson. ROW 3: J. Johnson, J. Johnson, K. Johnson, L. Johnson, B. Johnston, C. Jordan, M. Just, B. Kamenesky, M. Kashner, B. Keesee, M. Keesee, B. Kelley. ROW 4: C. Kelley, K. Kelsay, D. Kendell, F. Kennedy, C. Kerschner, B. Ketchum, G. Kirchner, M. Kitchens, N. Klinkwich, B. Knop, C. Knop, J. Lamb. BOTTOM ROW: B. Langston, D. Langston, L. Lanyon, C. Larkins, D. Leech, B. Lewis, G. Lingerfelt, B. Lippert, L. Lippoldt, J. Long, D. Longley, B. Lowber.

TOP ROW: L. Lowe, L. Luckhart, P. Lushbough, K. Lynch. ROW 2: J. Maguire, K. Mandabach, T. Manning, M. Markham. ROW 3: J. Marshall, L. Martin, S. Massey, S. Matthews. BOTTOM ROW: J. Maxwell, S. McCabe, T. McCabe, M. McCarty.

EATING plays a big part on every bus trip and Georganne Collins and Peggy Singleton waste no time in getting started on their fried chicken on the Cygnet bus to Shawnee.

TOP ROW: K. McClain, R. McCoy, C. McDonald, R. McDowell, C. McGregor. ROW 2: M. McIntire, B. McLaughlin, P. McPhail, M. McRay, C. Meacham. ROW 3: L. Meek, R. Meneguzzi, N. Meriwether, J. Merritt, K. Meyers. ROW 4: G. Miller, K. Miller, K. Mitchell, D. Morris, M. Moncayo. BOTTOM ROW: M. Murphy, D. Murray, S. Newman, G. Newton, K. Northrup.

TWO blonde beauties compare notes on their mutual experiences while occupying Cygnet presidents' chairs. Miss Jill Reber, math instructor, served as '61 president; Susan Jackson, first semester '67 president.

Cygnets

Prexies, Past and Present, Share Memories

TOP ROW: D. Odom, H. Otterson, M. Owen, M. Parks, A. Parrish, C. Peck, B. Pedigo, T. Pellow, K. Penn, N. Perry, P. Perry, D. Petty. ROW 2: C. Phillips, J. Phinney, D. Pierce, J. Pingleton, S. Powers, F. Proffer, P. Proffer, K. Pruet, P. Pugh, M. Quinn, S. Raunborg, L. Reeves. BOTTOM ROW: S. Reeves, M. Renfro, P. Rhodes, N. Rice, J. Ringwald, K. Robinson, M. Robinson, C. Roblyer, C. Rogers, T. Rose, J. Ross, L. Ross.

TOP ROW: R. Robertson, K. Rountree, M. Rubenstein, S. Rychlec, D. Saied, M. Salisbury, D. Schier, C. Schilb, A. Schneider, F. Scott, B. Shadid, K. Shaw. ROW 2: D. Shelden, S. Sherwood, R. Shinn, K. Shirley, S. Short, L. Sims, C. Singerman, J. Singleton, P. Singleton, C. Skaggs, C. Smart, A. Smith. ROW 3: A. Smith, D. Smith, L. Smith, M. Smith, S. Smith, M. Smoot, D. Snyder, D. Snyder, R. Southard, M. Stacy, M. Stacy, S. Stacy. BOTTOM ROW: S. Stemm, C. Stephens, R. Stephens, S. Stephens, K. Steves, G. Stotts, P. Stewart, P. Stewart, M. Straube, C. Street, C. Supplee, D. Sutter.

Cygnets

Old, New Projects Highlight Year's Activities

TOP ROW: L. Tabor, P. Taylor, S. Taylor, D. Tefertiller, B. Thomas, D. Thomas, P. Thomas, S. Thomas, D. Thompson, D. Thornton, S. Tidwell, C. Tolley. ROW 2: J. Towe, L. Traska, L. Tucker, K. Turnell, L. Turney, N. Turney, S. Uhl, D. Vaughn, M. Vickery, M. Walker, S. Waller, S. Watson. ROW 3: P. Weber, J. Weisiger, S. Wheeler, S. White, L. Whitford, A. Wiles, J. Wiles, R. Williams, M. Willson, D. Wilson, J. Wilson, M. Wilson. BOTTOM ROW: P. Wilson, B. Winslow, S. Wolff, J. Wolfley, V. Wood, S. Wyant, D. Yoes, D. Young, W. Young, N. Yount, A. Zeldenthuis, O. Zinn.

TOP ROW: G. Adams, D. Alper, C. Armstrong, R. Armstrong, N. Arnold, B. Baber, C. Bailey, D. Barnett, S. Baron, M. Baxt, D. Bettis, K. Blackburn. ROW 2: J. Bockus, M. Bond, M. Bonebrake, P. Booker, C. Brown, D. Burton, J. Carlton, D. Carman, C. Carter, C. Choate, B. Coker, G. Collins. ROW 3: P. Collins, C. Cooper, N. Cooper, C. Cornish, J. Daniel, K. Davis, N. Dishman, M. Dixon, J. Doolen, R. Ellison, J. Farha, C. Finefrock. ROW 4: J. Forester, T. Gill, B. Green, T. Green, M. Gross, C. Hack, S. Hale, L. Halter, B. Harley, D. Hays, S. Hill, P. Hughes. BOTTOM ROW: S. Hughes, C. Hulett, R. Hulett, C. Jackson, N. James, L. Johns, B. Johnston, C. Jordan, B. Keesee, P. Keleher, B. Knop, J. Lamb.

Court Jesters

Girls Polish, Perfect Cheering Techniques

Court Jesters was organized by the cheerleaders to promote better understanding between pep clubs and cheerleaders. Through extended practice, girls gained a thorough understanding of the school yells.

They were schooled in techniques of crowd control, jumps, and personal grace by the seven cheerleaders who won first place for the eighth straight year at the August cheerleading clinic at OU and first place for the seventh year in a row in state competition.

This year the club was opened to all girls interested in promoting school spirit. Members made spirit signs and game tags.

Three girls and an alternate were chosen as cheerleaders every two months for each B and C squad team. Class representatives were picked from each of the four classes.

Each year the group presents a Spirit Award to the student who did the most during the year to promote sportsmanship and uphold school spirit.

HOW to teach new routines to Court Jesters every Monday afternoon in the girls' gym concerns officers Nancy Steph, Paula Collins, Suzi Quinn, Barbara Baber, (standing) Suzanne Martin, Chris Finefrock, Margaret Baxt.

B. Langston
B. Lippert
J. Long

S. Long
D. Loving
M. Markham

K. Martin
S. Martin
R. A. McCoy

M. McCuan
B. McCubbin
C. McDonald

B. McGaughy
C. McGregor
D. McMillin

CONSTANT practice keeps Court Jesters up with new routines. Timi Pellow and Barbie Lippert lend support to Roxanne Robertson.

Court Jesters

Group Activities Foster Improved Cheerleading

TOP ROW: P. McPhail, L. McWilliams, L. Mercer, B. Miller, D. Mitchell, J. Oliver, T. Pellow, P. Pierce, L. Pruitt, P. Pugh, S. Quinn, S. Rathjen. ROW 2: S. Reid, E. Roberts, R. Robertson, M. Rubenstein, S. Rychlec, C. Saied, D. Saied, K. Saied, C. Schmidt, A. Schneider, L. Self, K. Sheehan. ROW 3: S. Sidwell, G. Simmons, J. Singleton, N. Steph, R. Stephens, K. Steves, S. Suggs, D. Sutter, L. Thomas, S. Thomas, J. Thompson, L. Traska. BOTTOM ROW: M. Tubb, P. Tubb, L. Tucker, V. Vaughan, J. Wilson, M. Wimbish, J. Wolfley, C. Work, S. Yates, D. Young, W. Younge, N. Yount.

Pep Council

Council Coordinates All Spirit Projects

Coordinating the efforts of the pep clubs in establishing and maintaining school spirit and good sportsmanship was the purpose of the Pep Council.

Membership consisted of voting delegates: pep club presidents, their head sponsors, and spirit chairman of Student Council; non-voting members: 'O' Club president, head cheerleader, head majorette, representatives from each sport, and a representative from each pep club.

After consideration, it was decided that Northwest fans and pep clubs should sit on the east instead of the west side of Taft Stadium at all home football games. Additional space was afforded by this change.

Pep Council committee members planned the seating arrangement at homecoming and worked out details for formations.

Responsibility for checking the format for pep rallies and assemblies was delegated to the Council. Following these events there was careful evaluation and recommendations for changes by members.

New cheerleading uniforms and proposed cheers were screened and approved by the council.

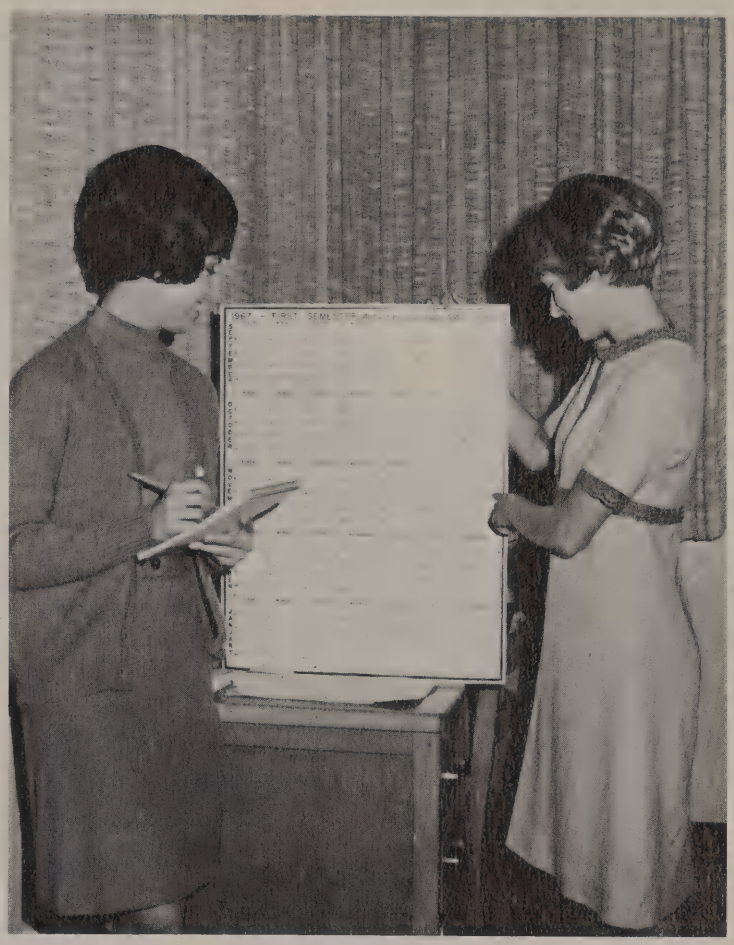

ASSEMBLY COMMITTEE members Kay Tigert and Katie Sheehan, representing Pep Council's Executive Board, check the activities calendar regularly in the Student Activities office before posting the date of an upcoming pep rally.

PEP COUNCIL EXECUTIVE BOARD—FRONT ROW: C. Metheny, K. Sheehan, K. Tigert, S. Jackson, S. Martin, B. Biggs. BACK ROW: Mrs. E. Dodson, Mrs. E. Grove, Mrs. H. Willingham, Mrs. E. Williamson, Mrs. E. Ecton, sponsors, P. Hudson.

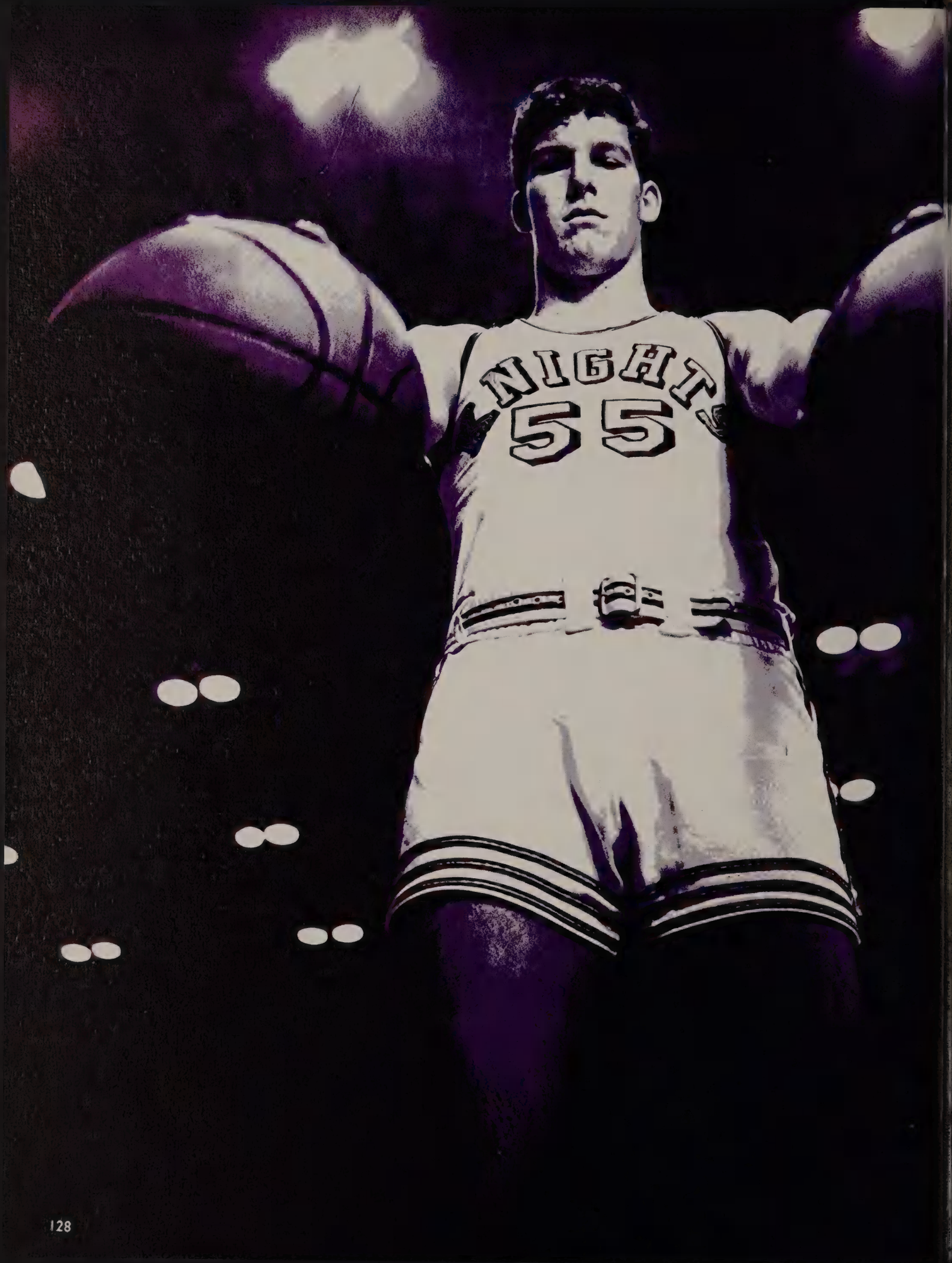
NIGHTS
55

A Proud Look

Sports

Acting as a bridge
to give outsiders a look
deeper into the spirit and life
of Northwest,
athletic traditions of the Knights
blend with other endeavors
for the "total look."

Steve Mitchell evidences the "cool" and poise which helped him and his basketball teammates to the state basketball crown at the Fairgrounds Arena.

Sportsmen Pick Chris

For the first time in school history all five girls chosen by the "O" Club for Sports Queen candidates served as school cheerleaders.

After an all-school election, Chris was crowned queen by Phil Hudson, "O" Club president, at the annual Homecoming assembly October 20.

SUZANNE MARTIN
Princess of Golf
and Cross Country

CHRIS FINEFROCK
All-Sports Queen

PAULA COLLINS
Princess of Tennis, Track
and Swimming

BARBARA BABER
Princess of Basketball
and Wrestling

MARGARET BAXT
Princess of Football
and Baseball

'O' Club

Athletes Tab '67-68 'Year of Happenings'

A banner year for "O" Clubbers was marked by a record number of activities and projects sponsored by members, boys who lettered in at least one sport.

For the first time the "O" Club sold advertising and published the 28-page football program. Some of the proceeds were used to buy a new whirlpool for the athletic department.

A surprise gift was presented the school at the club capers in May. The traditional spring dance and end-of-school trip completed the year's activities.

Serving as officers were Phil Hudson, president; Tom Brady, vice president; Jim Whytlaw, secretary; and Bill Gallop, sgt.-at-arms. Sponsor was Mr. Dean Choate, head football coach.

EVERY well-dressed O'Clubber wears a cowboy hat, Phil Hudson, president, assures Steve Mitchell and John Gilbert. Hats feature the club's emblem.

TOP ROW: M. Ackerman, F. Allen, D. Allen, S. Baker, J. Bell, B. Benedict, S. Bowman, T. Brady, S. Brown, K. Carnahan, J. Carter, J. Cheatham. ROW 2: L. Crosley, T. Eaker, S. Elliott, B. Emmert, B. Fairchild, B. Fleetwood, S. Flynn, J. Foust, M. Funk, B. Gallop, T. Gibson, J. Gilbert. ROW 3: S. Harris, R. Harrison, B. Held, D. Held, P. Hensch, P. Hudson, R. Hurt, M. Keim, W. Logan, B. Lovegrove, K. Lytle, J. May. ROW 4: H. Miller, T. Mitchell, G. Nigh, D. Polk, B. Powell, D. Rasmussen, P. Rattan, J. Riggall, L. Rogers, P. Rosenberg, M. Schnetzler, B. Scott. BOTTOM ROW: L. Slocomb, P. Smith, L. Sparks, M. Sutter, B. Stoldt, J. Swartzendruber, D. Tidholm, S. Veatch, J. Walkup, M. Weeks, J. Whytlaw, T. Wolfe.

VARSITY—BOTTOM ROW: B. Clark, K. Carnahan, P. Hudson, G. D. Ritter, R. Bailey, C. Laird, M. Ackerman, D. Capshaw. ROW 2: M. Keim, D. Polk, J. Swartzendruber, B. Harper, S. Veatch, C. Johnson, R. Emerson, M. Funk, P. Rosenberg. ROW 3: S. Harris, D. Horton, K. Blair, J. Baker, M. Grimes, G. S.

VARSITY RECORD 8-2

NWC	20	Lawton Eisenhower	0
NWC	16	Capitol Hill	0
NWC	42	Harding	8
NWC	15	Midwest City	20
NWC	28	John Marshall	6
NWC	28	U.S. Grant	0
NWC	26	Enid	12
NWC	21	Shawnee	0
NWC	7	Putnam City	13
NWC	44	Douglass	14

Football

Powerful Grid Squad

SPORTING the second best season in school history, Knight gridmen, under the direction of second-year Coach Dean Choate, posted an 8-2 record and third place in the Mid-State Conference.

The dynamic squad scored 247 points in contrast with 73 points by its opponents and was ranked fourth in class AAA by the Daily Oklahoman sports staff.

In the first game of the year, Butch Held raced 81 yards with an intercepted pass for a touchdown as Northwest shut out Lawton Eisenhower 20-0. It was the first grid clash between the two schools.

The following week, quarterback Paul Rosenberg scored two touchdowns on runs of 32 and 4 yards, and Paul Slocombe, a transfer from Wales, kicked a 36

Ritter, B. Fleetwood, R. Mythen. TOP ROW: B. Held, A. Harper, B. Gallop, J. Griffith, J. Gilbert, T. Brady, D. McRay, D. Pock, J. Carter, D. Hall.

PUTNAM CITY'S Billy Sanders is stopped for a short gain by Phil Hudson in Northwest's 13-7 loss to the Pirates.

Triples Foes' Points

yard soccer-style field goal in leading the Knights to the season's second straight shutout (16-0), over Capitol Hill.

Senior Aubrey Harper scored three touchdowns on dashes of 6, 45, and 4 yards, and Slocombe kicked six extra-points as the squad lanced the Harding Eagles, 42-8. Northwest led 35-0 at halftime and reserves played the second half.

Down 13-0 at halftime, Northwest struck for two touchdowns in the third quarter only to have David Anderson catch a 14 yard pass from Steve King in the last quarter and give Midwest City a hard-earned 20-15 victory.

The Bombers held off two fourth-quarter drives by the Knights to post their fourth straight victory

AN ANXIOUS moment—Coach Dean Choate relays a message from the press box to his two linesmen, John Swartzendruber (61) and Dewayne Horton.

KNIGHTS race onto the field for their homecoming clash with the Enid Plainsmen.

DESPITE the effort of John Marshall's Gary Shuffield (64) and Bob Wightman, Knight's Aubrey Harper scores behind the blocking of Marc Funk (70) and John Carter. Quarterback Paul Rosenberg (10) checks the scoreboard.

Football

Aggressive Defenses

as Northwest suffered its first loss of the season before a standing-room-only crowd on the winner's home field.

Disregarding the forward pass, Northwest used a crunching ground attack to subdue the John Marshall Bears, 28-6. Harper and freshman Steve Harris tallied twice each and Slocombe booted through four extra-points. Harris was the leading rusher with 121 yards on 19 carries.

Exploding for two quick touchdowns on three consecutive plays late in the third quarter, Northwest romped to a 28-0 win over U.S. Grant. The game saw Slocombe miss his first extra-point after establishing a new school record with eleven straight conversions. Slocombe also kicked a 22 yard field goal in the second stanza to stake the Knights to a 9-0 halftime lead.

Enid traveled to Taft Stadium for the Knights' homecoming and was defeated by Northwest for the first time in five years by the score of 20-12. Harris scored twice on runs of 2 and 8 yards, Mark Grimes rambled 25 yards with an intercepted pass for six points, and Mark Keim caught a Rosenberg pass for a touchdown as Northwest wiped out any hopes the Plainsmen had of winning their fourth straight AAA state championship.

STATISTICS: Individual

	TDs	PAT	TP
Harris	8	2	50
Harper	7		42
Hudson	6	2	38
Rosenberg	5	2	32
Slocombe	2 field goals	25	31
Grimes	3		18
Held	2		12
Keim	2		12
Bailey	1		6
Carter	1		6

STATISTICS: Team

	NWC	Opp.
First Downs	138	95
Rushing Yardage	1803	771
Passing Yardage	901	855
Total Points	247	73

Spark Rugged Action

Northwest's defense got star billing when Shawnee was blanked 21-0. It was the Wolves' first shutout since 1963. Harris, Grimes, and Rosenberg tallied once each, and kicking specialist Slocombe came through with three extra-point boots.

The Knights' defense held the Wolves to 56 yards total offense, gained their seventh victory of the year, and set up the crucial battle with the number-one ranked Putnam City Pirates the following week.

With quarterback Rick Worley passing for 222 yards, Putnam City defeated the Knights 13-7, ending any hopes of a conference championship. Northwest's defense held the Pirates to a minus 22 yards rushing while losing their second game of the year.

While Midwest City was defeating Putnam City 19-7 for the Mid-State Conference championship, the Knights ran past Douglass 44-14.

Senior halfback Phil Hudson scored four touchdowns on two punt returns and two pass receptions in the final game of the year for Northwest.

Johnny Carter scored the first touchdown, running three yards with a Trojan fumble as the purple-and-gold posted its eighth and final win of the year. This year's record was topped only by the state championship team in 1959, which went undefeated.

TOUCHDOWN BOUND is Paul Rosenberg on a 32-yard jaunt with Capitol Hill's Joe Rowden in futile pursuit. The Knights defeated the Redskins 16-0.

JUNIOR VARSITY RECORD 7-4			
NWC	12	John Marshall	6
NWC	34	Harding	0
NWC	6	Edmond	0
NWC	0	Midwest City	21
NWC	12	Central	6
NWC	0	Ardmore Douglass	43
NWC	28	John Marshall	8
NWC	20	Putnam City	16
NWC	16	Southeast	14
NWC	6	Northeast	12
NWC	16	Putnam City	27

C-SQUAD RECORD 5-2			
NWC	24	Southeast	0
NWC	25	Capitol Hill	0
NWC	12	Jarman	14
NWC	13	John Marshall	19
NWC	9	Kennedy	7
NWC	21	Grant	6
NWC	26	Harding	6

SPLIT-END Doug Hall (65) awaits the snap in the John Marshall game, in which the "Bees" emerged victorious with a 28-8 score.

JUNIOR VARSITY—BOTTOM ROW: R. Bailey, B. Clark, G. Brand, D. Pock, M. Simmons, B. Johnson, R. Emerson, G. Finley, D. Hall. ROW 2: G. Ritter, K. Blair, D. McRay, C. Laird, R. Mythen, R. Cleaver, B. Gary, B. Harper, D. Capshaw. ROW 3: P. Defee, G. Ritter, K. Blair, M. Plumbtree, P. Littlepage, T. Thompson, J. Humphrey, B. Simms, M. McGinley. TOP ROW: S. Wind, J. French, T. Larwig, S. Smith, R. Cherry, G. Cherry, M. Carr, T. Geist, S. Rayburn.

C-SQUAD—BOTTOM ROW: J. Stanfa, J. Duffy, G. Reider, S. Phillips, J. Jarrett, E. Rodriguez, K. Stewart, P. Huston. ROW 2: J. Hare, A. Parnell, F. Gonzalez, G. Barker, J. Kidd, T. Robinson, M. Hare, R. Wheeler, J. Blevins, J. Hay. ROW 3: G. Farrell, P. Patterson, M. Haxel, D. Ming, J. Fowler, G. Ebeling, C. Vangilder, G. Justus, J. Brewer, B. Rayburn, B. Totty. TOP ROW: P. Jackson, J. Puckett, J. Cooley, K. Blair, K. Loeffler, D. Vaughn, D. Littlefield, J. Cook, P. Boyd, M. Bailey, B. Fernberg.

B, C Squads

Number of Gridmen See Action A'Plenty

Junior Varsity and C-Squad teams fulfilled a full schedule as the B-Squadders marked a 7-4 season, and the C-Squadders posted a 5-2 record.

Under Coach Fred Holloway, the B-team won decisive victories over Edmond, Harding, and John Marshall. Highlight of the season was a narrow victory over Putnam City. The previously unbeaten Pirates were stopped for the first time this year by the rugged Knight defense.

Sparking the Junior Varsity on offense were Randy Bailey, David Capshaw, and Bill Clark; bolstering the line were Doug Hall, Bill Johnson, and Mike Simmons. Defensive leaders were Kent Blair and C. E. Laird.

Coached by Tom Erwin and John Goss, the C-Squad registered wins over Capitol Hill, Grant, Harding, Kennedy, and Southeast, while losing to Jarman and John Marshall.

Kreg Blair and Jerry Puckett provided the offensive punch. Anchoring the line were Jim Cooley and David Littlefield. Standouts on defense were Kent Loeffler and Dale Vaughn.

IN the final game of the season with Harding, halfback Pat Patterson skirts left end for good yardage as the Little Knights win 26-6.

CROSS COUNTRY—BOTTOM ROW: B. Stoldt, S. Flynn, M. Schnetzler, B. Benedict, P. Smith, R. Brown, R. Miller, G. Horton. ROW 2: M. Weeks, M. Bacher, J. Bell, L. Moslander, C. Nixon, D. Browning, D. Rasmussen, J. Foust. TOP ROW: Coach R. Irwin, W. Carlton, J. Drury, P. VanCleef, G. Vrooman, R. Keith, B. Willson, G. Watson, B. Hill, T. Williams.

ANXIOUS moments are experienced by Coach Rex Irwin and team manager Mike Weeks as they wait for finishers in the John Marshall dual meet. The Knights went on to win 18-44.

STRAIN of a tough race is shown by Rick Brown as he finishes a two-mile run.

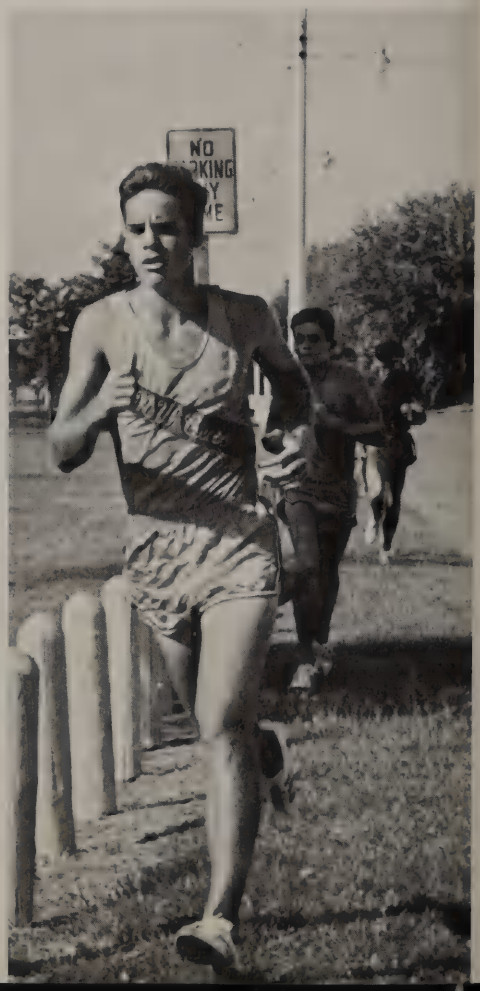

TIMES couldn't be better for top Senior harrier Bill Benedict.

DUELING for the lead, Marty Schnetzler and Grant's Don Littlehawk pass the halfway mark in the two-mile race.

Cross-Country

Regular Improvement Garners Second in City

Cross-country men finished fourth in Mid-State Conference, second in City competition, and fifth in the State Meet.

In Mid-State competition, Junior Marty Schnetzler earned fifth place with the time of 9:58, and Bill Benedict finished tenth with the time of 10:13.

The Knights placed three runners in the top ten to place second in team standings. Schnetzler, Benedict, and Steve Flynn finished third, fifth, and ninth, respectively, in City competition.

Benedict, the first Knight to finish, claimed twenty-second place in the State Meet. Other finishers for Northwest were Flynn, Gene Horton, Schnetzler, and Roger Miller.

CROSS COUNTRY RECORD 3-2

NWC	15	Midwest City	47
NWC	43	U.S. Grant	15
NWC	18	John Marshall	44
NWC	25	Putnam City	30
NWC	36	Putnam City	23
Grant 6-mile Relay			9th
Mid-State Meet			4th
City Meet			2nd
State Meet			5th

A FEW MINUTES' relaxation before their appearance on the grueling course at the State Meet in Lawton helps Monty Bacher, Bob Stoldt, Roger Miller, and Doug Rasmussen get prepared mentally before race time.

"MOVE that ball!" Coach Don Van Pool shouts words of advice to his cagers during the final game of the State Tournament.

VARSITY RECORD 23-3

NWS	81	U.S. Grant	49
NWC	97	Northeast	60
NWC	73	Capitol Hill	55
NWC	52	Enid	42
NWC	61	Douglass	70
NWC	61	Shawnee	46
NWC	52	John Marshall	33
NWC	68	Enid	56
NWC	53	Putnam City	55
NWC	71	Ft. Cobb	59
NWC	70	New Lima	62
NWC	64	Cushing	56
NWC	45	Midwest City	37
NWC	57	U.S. Grant	45
NWC	60	Midwest City	45
NWC	52	Douglass	67
NWC	74	Shawnee	49
NWC	64	Putnam City	45
NWC	71	Capitol Hill	45
NWC	61	John Marshall	38
NWC	59	Duncan	33
NWC	68	Enid	55
NWC	58	Capitol Hill	45
NWC	77	Tulsa McLain	67
NWC	60	Midwest City	43
NWC	58	Tulsa Hale	47

TWO points are put up by Steve Mitchell over the out-stretched arms of Tulsa Hale's All-State center Neal Mask (54).

VARSITY—BOTTOM ROW: P. Hudson, J. Cheatham, G. Steves, G. Ashmore. ROW 2: B. Scott, C. Dawkins, G. Lemmon, M. Rogers, P. Spaulding, R. Harrison, P. Bailey. TOP ROW: Coach Clay Davis, Coach Don Van Pool, R. Raunborg, B. Byers, S. Mitchell, T. Eaker, P. Ukena, T. Wolff, T. Harris.

Basketball

Knight Power Fuels Cagers to State Title

"Magnificent Performance!" "Team Effort Topples Hale" "Mighty Northwest Displays Best Efforts of Season"—These headlines were flashed across Sunday morning's newspapers March 3 announcing the Knights' third state basketball championship in five years.

All five starters scored in double figures as the Knights defeated Tulsa McLain 77-67 in the first round of the State Tournament. Steve Mitchell led the way with 18 points and 11 rebounds.

For the seventh straight time Northwest routed Midwest City 60-43 to advance to the finals against Tulsa Hale, surprise 85-71 conqueror of Douglass.

Never before had so many people seen the squad play as 8,500 people crowded into the State Fairgrounds Arena to see the purple-and-gold win the top schoolboy trophy in Oklahoma with a 58-47 romp past the Rangers. Mitchell tallied 16; Mike Rogers and Phil Bailey contributed 15 and 12, respectively, to lead the Knights.

Winning 23 of 26 games, Knight cagers placed second in the Mid-State Conference for the fourth time in five seasons.

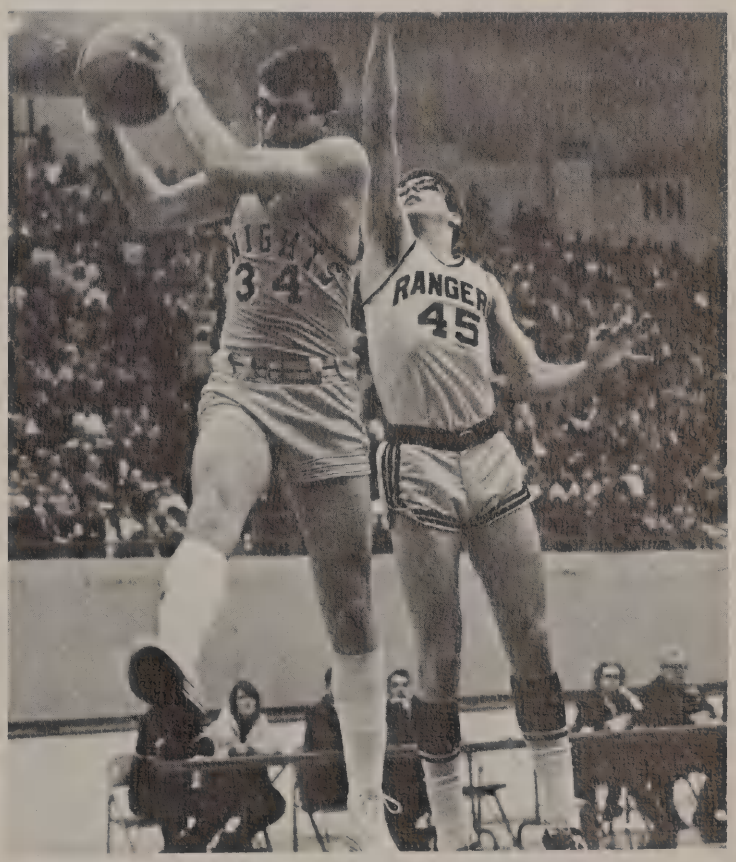

PHIL BAILEY hauls down a rebound against the Rangers' Roger Robertson.

"KEEP away," John Cheatham and New Lima's Bruce Gabriel fight for possession of a loose ball during the Knights' 70-62 triumph over the Falcons.

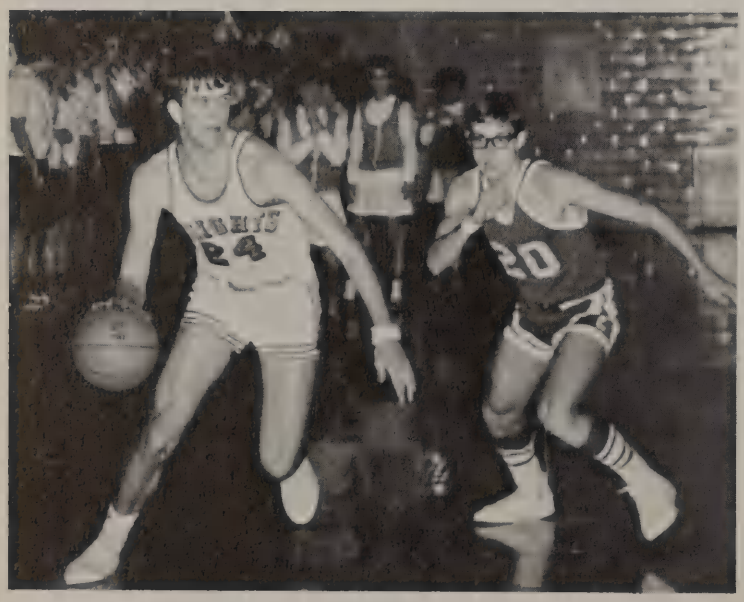

ON THE FRONT of a fast break, Mike Rogers eyes an open man in the middle, while Tim Wright of Enid tries to break up the play.

INDIVIDUAL STATISTICS

	GAMES	PTS.	AVG.
Mitchell	26	372	14.3
Bailey	24	308	12.8
Rogers	26	286	11.0
Spaulding	26	230	8.8
Cheatham	26	190	7.3
Eaker	26	120	4.6
Byers	19	34	1.9
Scott	12	20	1.7
Raunborg	10	17	1.7
Harrison	20	30	1.5
Hudson	19	28	1.5
Lemmon	8	13	1.5
Dawkins	10	14	1.4

Basketball

School Records Set

Coach Don Van Pool, beginning his eleventh campaign as head mentor at Northwest, watched his charges lace U.S. Grant 81-49 in winning their first conference game of the year.

Breaking the school scoring record of 94 points, the Knights pulverized Northeast 97-60 and then routed the host Redskins 73-55 before lancing Enid in the finals 52-42 to win the Capitol Hill Basketball Tournament. Mitchell and Tim Eaker were both named to the All-Tournament team.

Douglass shook off a cold first period and surged to a 70-61 triumph over the Knights, the first loss for the cagers.

After this disappointing loss, basketballers effected a quick comeback by outscoring Shawnee 61-46, John Marshall 52-33 and Enid 68-56.

Rick Worley's shot with one millisecond left in the game gave Putnam City a hard-earned 55-53 win, knocking the Knights into third place in the conference behind Douglass and the Pirates, January 16.

Northwest used a 54-14 advantage on the boards the following Thursday to whip the smaller Ft. Cobb Longhorns, 71-59, in the first round of the Tulsa Memorial "Tournament of Champions" Basketball Tournament.

The 6'9" Mitchell hit 32 points, a career high, and hauled down a school record of 27 rebounds in pacing the team to a 70-62 victory over New Lima, last year's Class B Champions. The loss was the first in 24 games for the Falcons.

Breaking out of a 31-31 halftime tie with a 20-point third quarter, the roundballers knocked off

SHAWNEE'S Jack Lowe gets some hot water from Phil Bailey and Phil Spaulding.

for Scoring, Rebounds

Cushing 64-56 to nail down the first place trophy.

Wins over Midwest City 45-37, U.S. Grant 57-45 and the Bombers again 60-45 enabled the Knights to increase their record to 13-2 and second place in the conference.

Led by Bruce Deloney and Marvin Rich, Douglass soundly defeated the b-ballers, 67-52, and all but wiped out any chances the losers had of winning the conference crown for Northwest, while the Trojans had faltered only once.

Seniors Rogers and Bailey hit 20 and 19, respectively, to lead the cage crew to a 74-49 triumph over Shawnee.

Revenge was the inspiration as the purple-and-gold sank Putnam City 64-45 and avenged four straight defeats at the hands of the Pirates. Mitchell led the way with 23 points.

Eleven players broke into the scoring column as the Knights rode past John Marshall 61-38, February 13.

Earning a trip to the State Basketball Tournament was the reward for blasting the Boomer Conference Champions Duncan 59-33, in a special one-game playoff with the loser forced to go to regionals.

For the third time this year and the fourteenth in the past fifteen meetings, Northwest defeated Enid 68-55, February 17, and clinched second place in the Mid-State conference. Phil Spaulding paved the way with a career high of 24 points.

Scoring 22 points to Capitol Hill's 8 in the second quarter, the cagers cracked the Hill 58-45 to finish conference play with a 13-3 record.

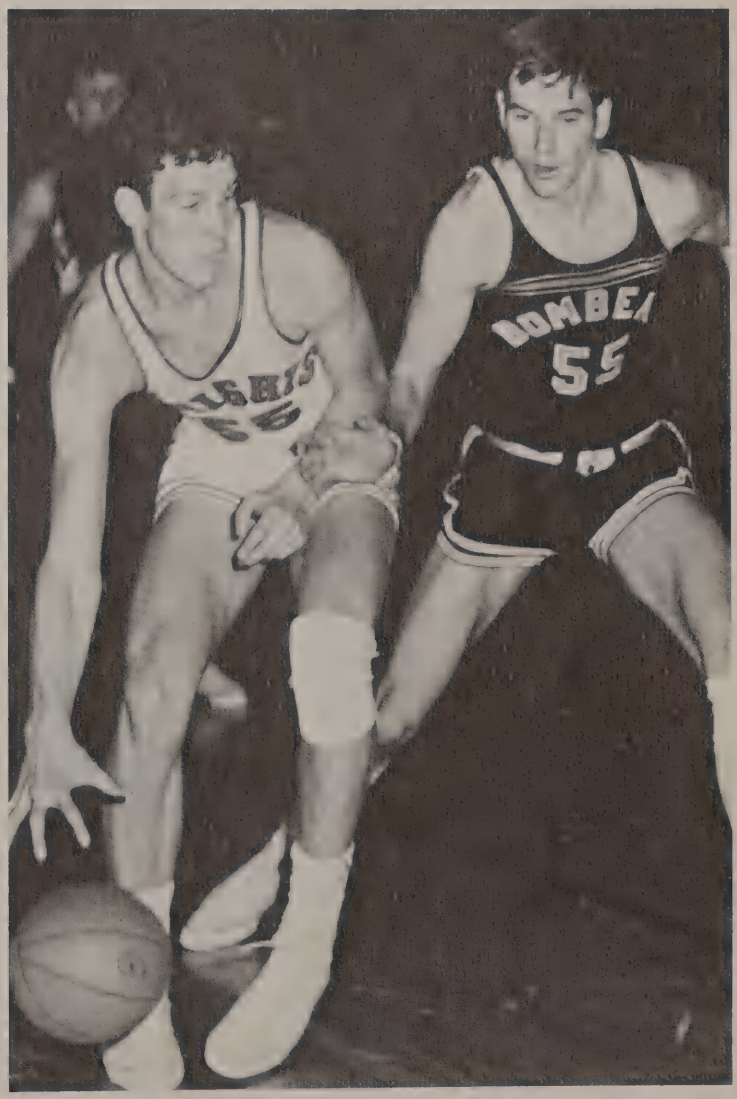

EYEING a path to the basket is 6'9" center Steve Mitchell despite the guarding of Midwest City's 6'7" Larry Tribble. The Knights trounced the Bombers 60-43.

DISCUSSING the one-on-one situation is Coach Don Van Pool during a time out against Shawnee.

AN opening to the basket is what Phil Bailey sees as he drives by Mike Messerli in his team's 60-45 rout of Midwest City.

JUNIOR VARSITY—BOTTOM ROW: C. Humphreys, M. Stevens, S. Bayless, G. Ashmore, P. Skaggs, C. Dawkins, B. Scott. TOP ROW:

B, C Squads

Trojans Snap Juniors' Five-Year Win Streak

Under the direction of Coach Clay Davis, the B-squad cage crew won 13 of 16 games in seasonal action. The campaign saw the end of a 35 home-game winning streak dating back to 1963; the Douglass Trojans played the role of spoilers, winning 57-43.

Leading the Junior Varsity attack were Juniors Ben Byers and Craig Dawkins, and Sophomores Ron Raunborg and Bruce Scott. Raunborg led all scorers with a 16-point per game average, while Byers averaged 12 tallies.

Coach Tom Erwin's C-squad finished its season with a 9-6 won-loss record. David Littlefield, Tony Robinson, and Jerry Waugh provided the scoring punch for the Little Knights.

Highlights of the season for the C-squad, composed of freshmen, were a victory over the Capitol Hill sophomores, and a second place finish in the Southeast Sophomore Tournament.

Coach Clay Davis, H. Ballew, R. Raunborg, B. Byers, T. James, B. Bergmann, M. Buchanan, mgr.; B. Fairchild, mgr.

DESPITE the efforts of Capitol Hill's Bobby Jordan, Benny Byers scores

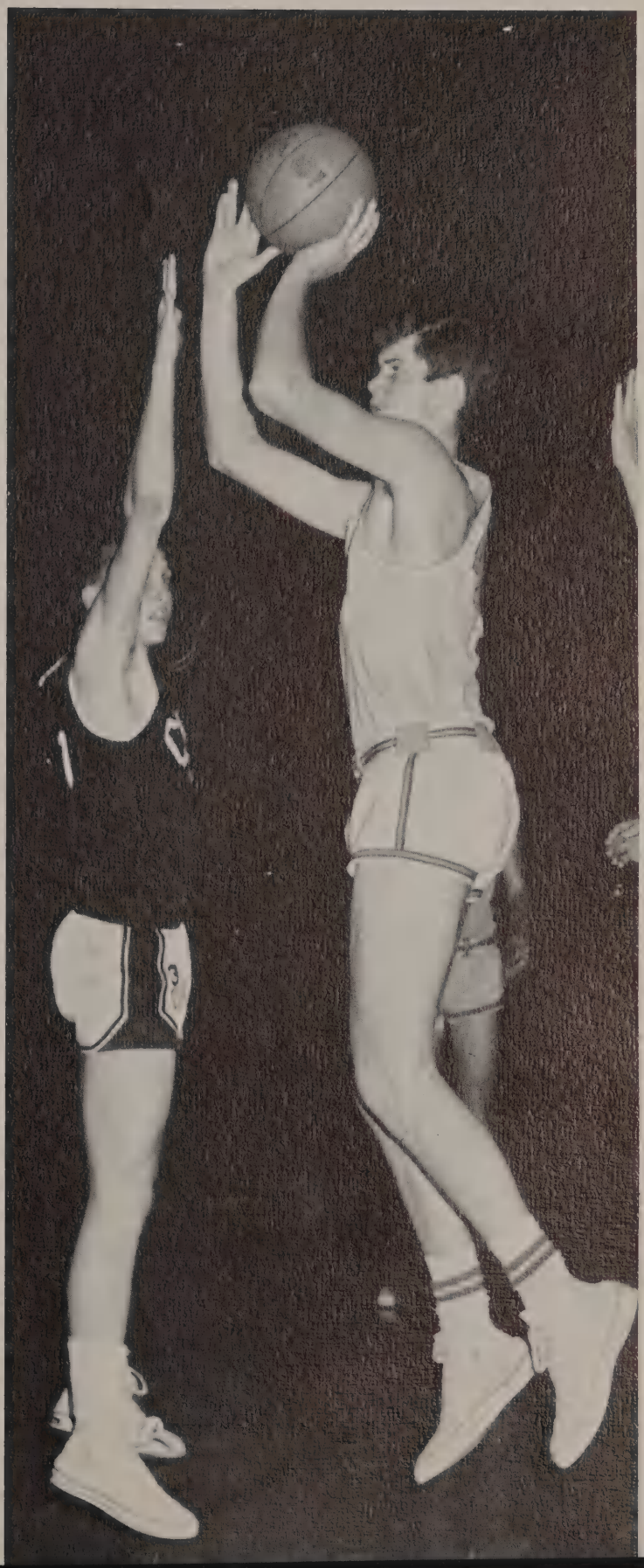

C-Squad

Little Knights Win Over Soph Teams

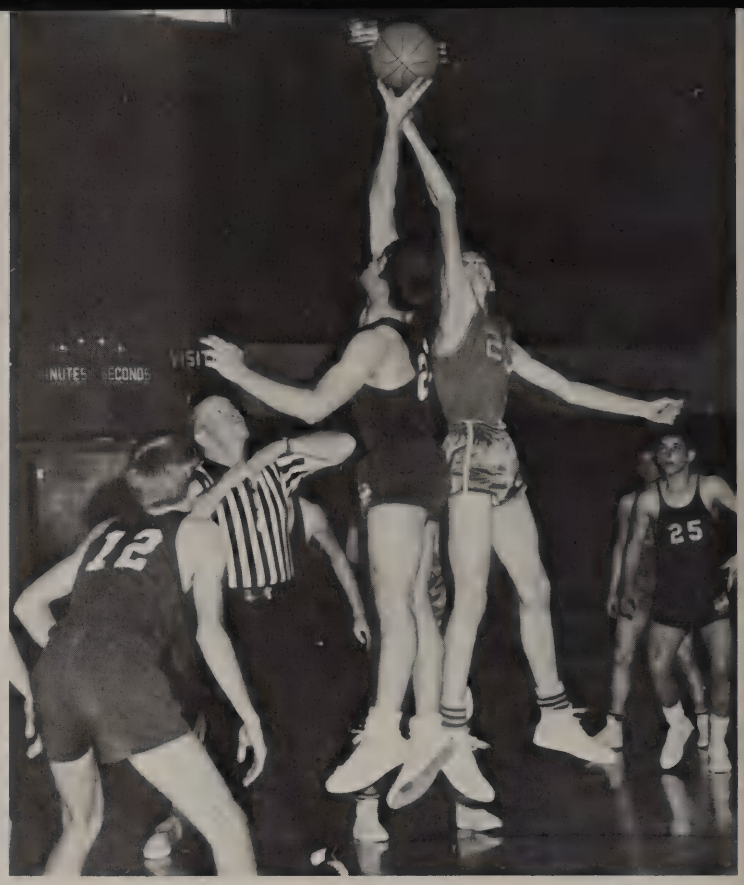

Above: It's a jump ball and Jerry Waugh leaps high to control the tip. *Left: Tony Robinson* balances the floor as he sets up a play in the C-squad's 47-16 victory over Harding in the final game of the ninth grade season.

C-SQUAD—BOTTOM ROW: T. Robinson, P. Boyd, M. Wilson, M. Carroll, M. Manning, K. Blair, G. Rahill, D. Fairchild, mgr. TOP ROW: Coach Tom Erwin, D. Littlefield, G. Ebeling, S. Kellert, J. Hill, B. Humphrey, J. Waugh, D. Vaughn, R. Carrington.

VARSITY SWIM TEAM—BOTTOM ROW: D. Funk, J. Whytlaw, B. Trosper, M. McGinley, B. Lytle, C. Rhodes, C. Phinney. ROW 2: D. Randall, T. Rueb, M. Hogan, R. Capron, K. Phinney, M. Schnetzler, B. Turnell, D. Hill. TOP ROW: B. Schneider, D. Kohler, L. Grussendorf, G. Graham, J. Bell, Coach J. Goss.

Swimming

Flu Fells Tankers Before Critical Contests

Hampered by the flu bug before crucial meets, the defending Mid-State and City champions managed only second place finishes in City and Mid-State Conference swim meets.

Perhaps the highlight of the season was the Mid-State meet performance of diver Jim Whytlaw, who defeated Putnam City's All-American Mark Anderson and claimed Northwest's only individual gold medal in conference competition.

Gold medals were also awarded the Knights' 400-yard freestyle relay team, consisting of Marty Schnetzler, Dan Brummitt, Stan Wilsey and Jim Walkup. This foursome broke the existing Mid-State record by nine seconds.

Other medal winners in Mid-State competition were Bob Schneider, third, 100-yard breaststroke; Schnetzler, second, 200-yard freestyle; Dan Funk, third, diving; and the 200-yard medley relay, second place.

City winners for Northwest were Whytlaw in diving and the 400-yard freestyle relay. Sophomore John Bell replaced ailing Schnetzler on the relay team.

Second places were earned by Wilsey, 100-yard freestyle; Bob Trosper, diving; Schneider, breast stroke; and the 200-yard medley relay, consisting of Brummitt, Walkup, Schneider, and Donald Tidholm.

LOOKING for the end of the pool, Bob Schneider's final effort earns him and his Knight teammates second place in the City meet.

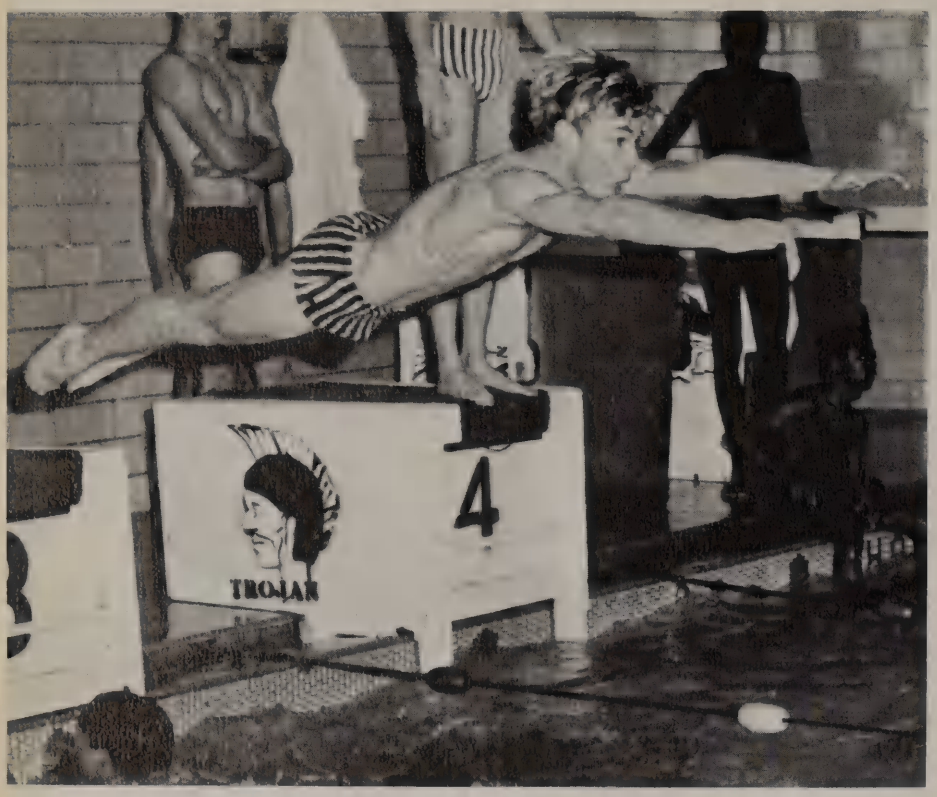

A HIGH LEAP gives Jim Walkup the extra push that enables him and his teammates to break the 400-yard freestyle relay record by nine seconds at the Mid-State meet.

PRACTICE on his inward dive in the pike position helps prepare Bob Trosper for the State Swim Meet.

Swimming

Whytlaw Reaches Peak Performance in Meet

STRUGGLE for the lead between Dan Brummitt and team captain Stan Wilsey proves Wilsey the winner by a hair.

Above: With a fast start and a gasp of air, Don Tidholm takes the lead in the 200-yard medley relay in the City Swim Meet. *Below: "Whew!"* is the only thing diving champ Jim Whytlaw can say as he catches his breath.

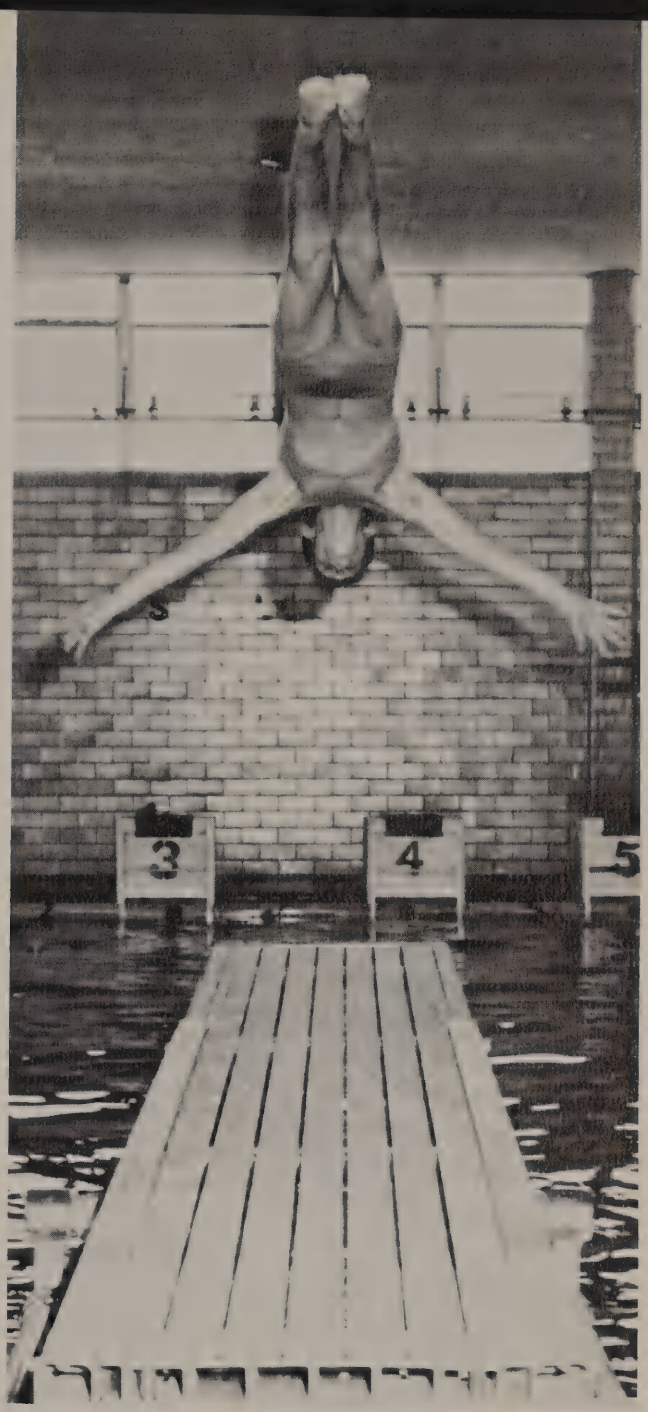

TOES almost touching the ceiling, Dan Funk comes down in straight form to win third place in the City Meet.

SWIMMING RECORD 3-2

NWC	69	U.S. Grant	26
NWC	45	John Marshall	50
NWC	87	Douglass	8
NWC	43	Putnam City	52
NWC	86	Capitol Hill	10

Mid-State—2nd
City Meet—2nd

Right: Rigors of the match are reflected by freshman Dennis Box as he strains to break away from his Capitol Hill opponent. *Below: Regional* Tournament heavyweight runner-up Tom Brady perfects his takedown techniques in a practice match against Ray Modessette of Choctaw.

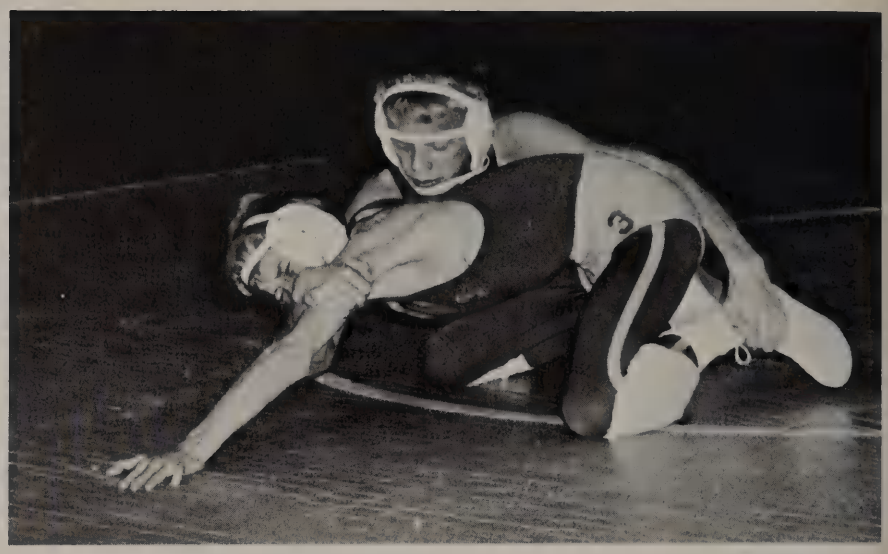

VARSITY WRESTLING—FRONT ROW: Coach Leonard Marcotte, T. Peek, B. Geller, T. Gibson, J. May, J Riggall, T. Tapscott, M. McGinley, M. Ackerman, D. Husky, B. Gallop, T. Brady. ROW 2: D. Held, P. Rattan, C. Bishop, K. Willson, K. Zinn, S. Veatch, J. Griffin, D. Horton, T. Reyna, R. Fulton. ROW 3: J. Dockrey, G. Bateman, D. Pock, R. Thurman, J. Veatch, S. Schroeder, G. Held, J. Burke, C. Towe. TOP ROW: J. Bradway, J. Vaughn, D. Mettauer, M. Parks, G. Carriere, S. Rayburn, D. Smith, L. Robinson, E. Bradway, G. Wood.

Wrestling

New Training Program Features Gymnastics

Emphasis in the wrestling program this year was placed on a new conditioning system of gymnastics and on the new junior high and elementary schools' wrestling programs. Four team festivals were featured in the schedule for the first time this year.

In their thirteenth season Knight matmen posted a 5-5-1 record, rated fourth in the All-City Tournament and fifth in the Mid-State Tournament.

Top scorers for the season were Tom Brady, Jim May, and Tom Gibson. Brady scored 98 points, pinned 19 men, won two decisions, tied one match and dropped only three to his opponents.

May scored 55 points and posted a 16-7 record, while 53 points, 13 wins and 9 losses were credited to Gibson.

Mark McGinley was cited as being the most improved wrestler with a 15-8 record as well as a third place berth in both All-City and Regionals.

Two new weight divisions at 98 and 177 pounds were filled by David Held and Bill Gallop. Substituting occasionally for Held was freshman Dennis Box.

Eleven seniors, including six starters, finished their wrestling career at Northwest.

COACH Leonard Marcotte and a gloomy bench of wrestlers watch their team fall to Classen 21-19 in the final dual meet of the wrestling season.

GRUELING practice matches, like this one with Tom Gibson, help Jim May to the 130 pound All-City title.

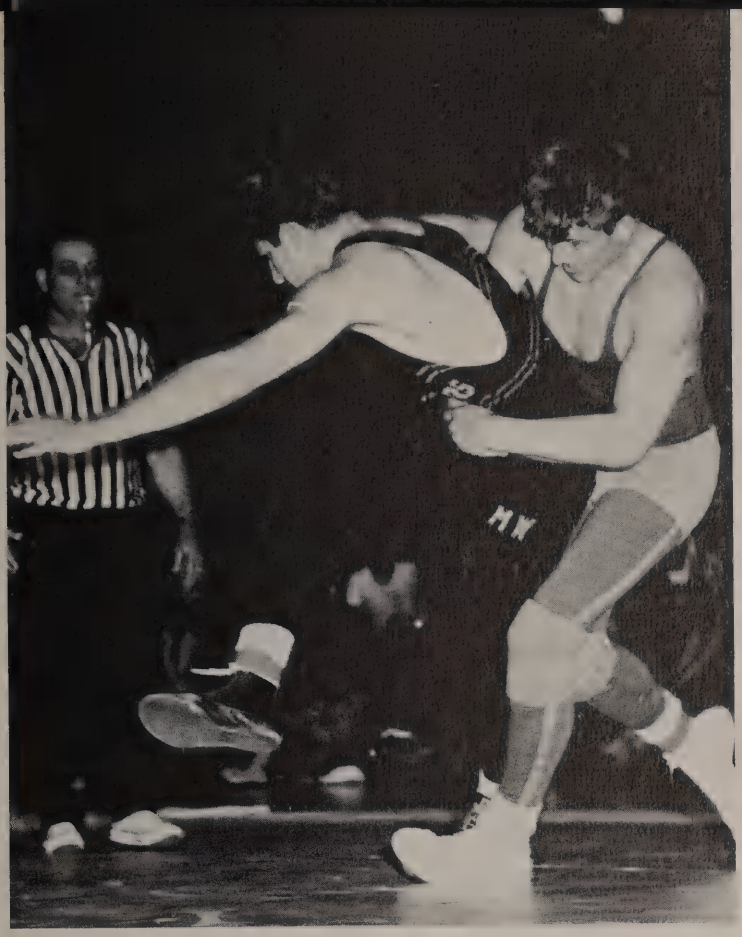

ATTEMPTING to block a stand-up by David Wade of Midwest City is senior Bill Gallop, who wrestles at the new 177 pound weight division.

VARSITY RECORD 5-5-1

NWC	16	Putnam City	30
NWC	15	John Marshall	23
NWC	20	Southeast	20
NWC	37	Capitol Hill	9
NWC	40	O.M.A.	6
NWC	38	Harding	6
NWC	2	Grant	36
NWC	29	Norman	18
NWC	48	Douglass	6
NWC	11	Midwest City	27
NWC	19	Classen	21

All-City—4th
Mid-State—5th
Regionals—9th

Wrestling

Trio of Brady, May, Gibson Tops Scorers

TEAM SPIRIT runs high as junior Mark McGinley pins his Capitol Hill opponent in one of five falls for the Knights in their 37-9 victory.

A DETERMINED Bill Gallop goes for a take down against Dewayne Horton in the heavyweight division of intramurals.

RIGHT ON target is Kevin Duncan as he smashes his way to the finals of the ping-pong tournament.

DAILY PRACTICE helps seniors Dan Loving and Pete Ukena improve their techniques for the tennis intramurals.

CHAMPIONS of intramural football are Harrison's Gorillas, led by Rick Harrison (top). BOTTOM ROW: Mike Goddard, Dan Husky, Jim May, Dave Clark, David Swain, Frank McGregor. TOP ROW: Jim Ray, Doug Lane, Tommy Baker, Mark Kent, Dave Runyan, Phil Bailey.

Intramurals

Class Athletes Pick Bizarre Team Names

To keep in step with the varied interests of the students and to provide an opportunity for non-varsity athletes to participate in athletic events, the intramural committee of Student Council offered an extensive program. Committee chairman for the first semester was Jim Whytlaw.

Competition began in September with football, followed by basketball, wrestling, and bowling. Harrison's Gorillas, captained by Rick "Rocket" Harrison, won first place in the football intramurals.

The Wolffmen captured the basketball title in overtime, nipping the Jolly Giants 30-29. Team members were Mike Buchanan, Steve Campbell, Terry Clark, Terry Harris, Floyd Poag, Skip Smith, and Tom Wolff.

Tentative plans for the second semester included ping-pong, softball, volleyball, tennis, and track. A recap of spring sports will be included in the summer supplement of the Round Table.

DEAD-EYE Mike Lovegrove aims for the strike which won him the intramural bowling title. This is the second year Lovegrove has been crowned champ.

Don't you
MAKE IT?

A Cherished Look

Classes

A composite of the complex pattern of attitudes, values, and perceptions emerges from the real WHY of Northwest— the facts, ideas, ideals reflected by its PEOPLE.

An "idea exchange" is the view of learning taken by Mrs. Kathleen Speed and her Humanities class, composed of juniors, in daily discussion groups.

OFF for a Sunday afternoon spin on Mark's bike are Mark Harvey and Joanna Bateman, selected by their classmates as Freshmen Top Teens.

CLASS sponsors, Mrs. Charlotte Eaker and Mrs. Lucille Spann, check on reservations for the annual freshman picnic in May.

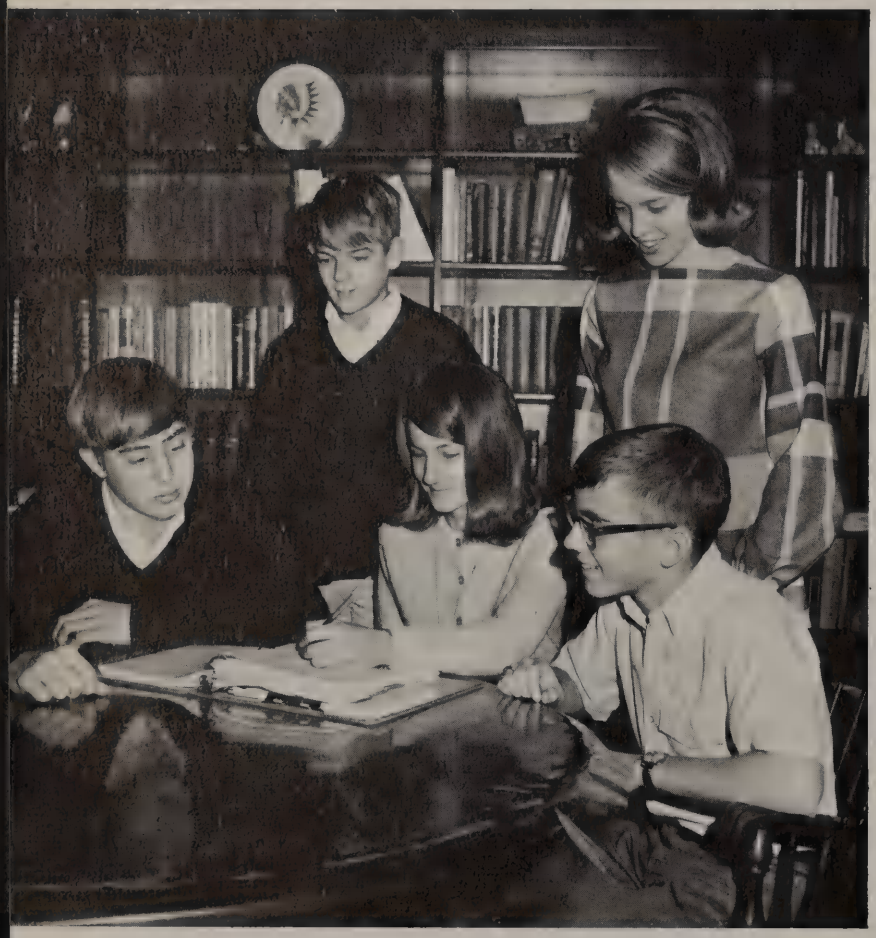

FUTURE activities of the freshman class is the major concern of officers Mark Havey, pres.; Bobby Clark, v. pres.; Timi Pellow, sec.; Cindy Jackson, sgt.-at-arms; and Gary Dickinson, treas. This group was elected in September.

Freshmen

New World Dawns For 821 Freshmen

Eager to learn the ways of Knighthood, 821 freshmen attended Orientation Day assembly August 31. This special program, held every year, briefed new students on all phases of life at Northwest.

After brief talks by leaders from all major school groups, students were taken on a tour of the building by Courtesy Club girls.

From the first school activity, the annual "Howdy Mixer," to the election of class officers in the spring, freshmen relished the challenges of class work and the whirl of activities.

D. A. T.'s (Differential Aptitude Tests) were administered in September to all freshmen. Results were used by counselors in advising curriculum choices for next year.

The first semester Knights' Honor Roll, one of Northwest's highest distinction, listed 86 ninth graders on its roster.

Proud of its first-year achievements, the class of 1971 looked forward to three more eventful, interesting years in Knightland.

Nancy Abel
Georgia Achramowicz
Jeff Adams
Jerry Alberts
Jackie Alexander
Sandra Alford

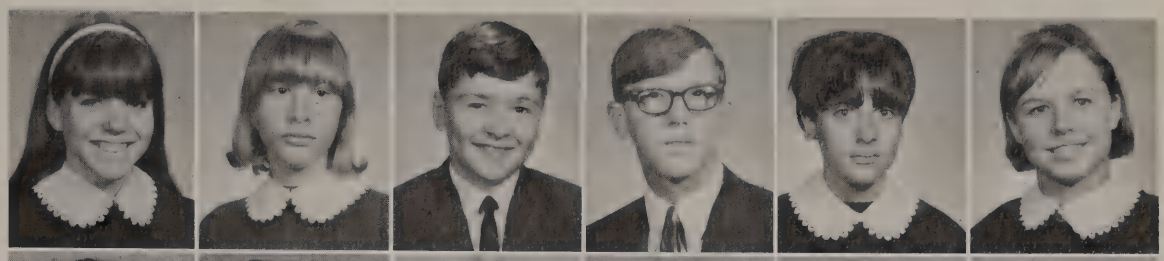

Jim Allen
Kristi Allen
Pam Allen
Cindi Anderson
Lana Anderson
Tom Arnn

Brenda Ashbaugh
Lisa Atkinson
Jim Austin
Mike Bailey
Marty Baker
Jan Ball

Freshmen

Newcomers Make Quick Adjustment at NW

Cheri Barber
Gary Barker
Ruth Barnett
Gloria Barron
Joan Bartlebaugh
Janet Basore

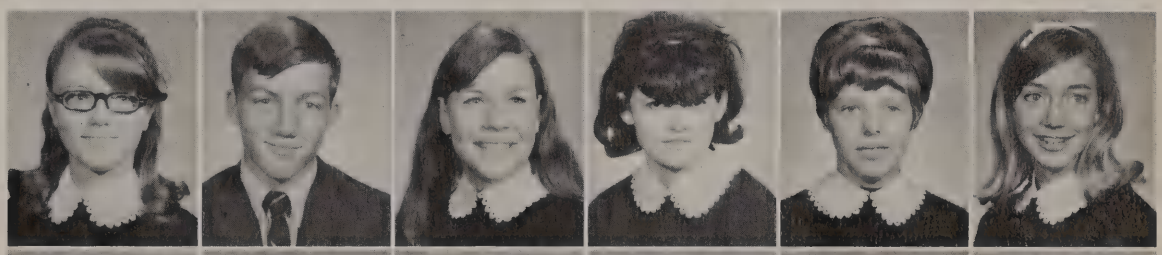

Randy Bassett
Joanna Bateman
Jeri Bauchmoyer
Linda Beach
John Beal
Norman Behymer

Dennis Beleele
March Bell
Steve Benham
Rich Bewley
Karen Blackburn
Kreg Blair

Judy Blanton
Kathy Blanton
James Blevins
Neil Blaschke
Byron Boese
Marcia Bonebrake

DEMONSTRATING the style which won him the title of State Ping Pong Champion and tournament crowns in Texas and Kansas is Norman Behymer.

TOP ROW: Pam Booker, Debbie Booth, Joanne Booth. ROW 2: John Borgert, Denise Bowden, Vernon Bowen. BOTTOM ROW: Becky Bowman, Dennis Box, Phil Boyd.

Kay Boyles
Barbara Bradney
Nita Brady
Donita Bray
Terry Brennan
Danny Brewer

Lawreta Brewer
John Brightwell
Debby Brill
Billy Brooks
Danny Brown
Pat Brown

Peggy Brown
Terry Brown
Sharon Browning
Kinney Bryant
Albert Buchholz
Roger Burke

Champ Burleson
Peggy Burrus
Bruce Butcher
Georgia Butler
Lynelle Callaway
Debbie Cameron

David Campbell
Judith Carlton
Donna Carman
Richard Carrington
Mike Carroll
Bob Carter

Randy Case
Rick Case
Mark Casey
David Cassady
Ron Cassady
Darla Chaney

Freshmen

Star-Studded Class Brings Honor to School

Patty Chastain
Dorothy Chesler
Debbie Chiles
Charlotte Choate
Scott Church
Bill Citty

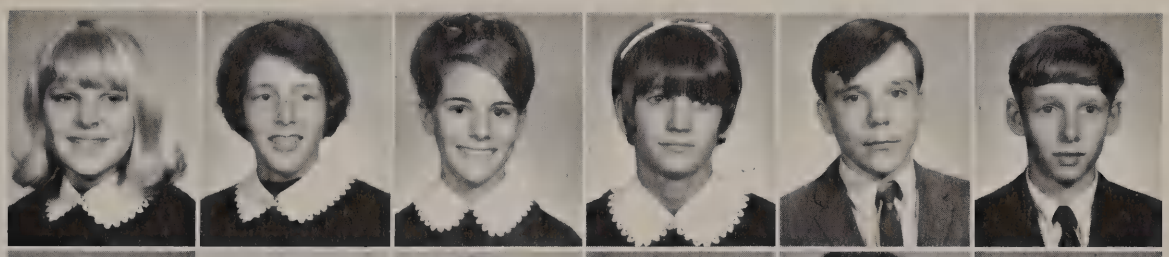

Darlene Clancy
Bobby Clark
David Clark
Susan Clark
Janet Clarke
Leslie Clarkson

Kent Cleaver
Phyllis Clenney
Marjorie Coburn
Gail Coffia
Mike Coffman
Billie Coker

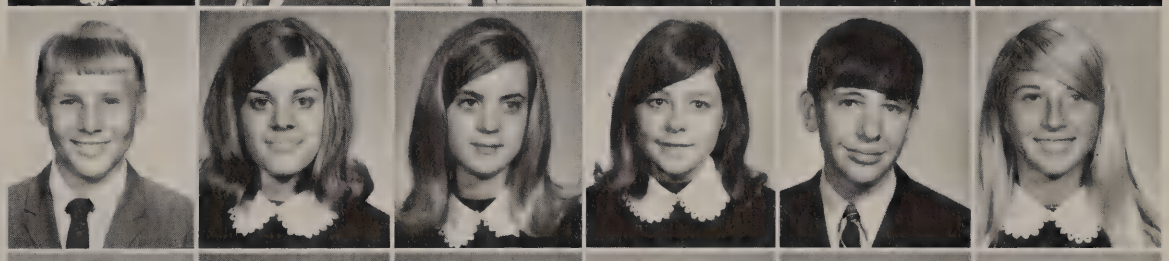

Donna Collins
Debbie Compton
Becky Cook
Debbie Cook
Jim Cook
Terry Cook

Karen Cooper
Nancy Cooper
Randy Cooper
Chris Corbett
Lisa Coulter
Mike Cowherd

Joe Cowin
Mary Ann Craig
Sharon Crase
Judy Crenshaw
Pat Cronic
Everett Crosley

Mike Crossmock
Sheila Crownover
Nancy Cummings
Dan Cupp
Alan Dabney
Jackie Daniel

Chris Davenport
Suzanne Davis
Tommy Davis
Mark DeBolt
Nancy Deck
Steve Defibaugh

Vaughn Dexter
Gary Dickinson
David Dickson
Pat Dicus
Mark Diehl
Missy Dixon

Freshmen

Classwork Proves Varied, Challenging for Frosh

Diane Doane
Janet Doolen

Tim Duffy
Ronnie Dugger

Mike Early
Diane Easlon

READY ... aim ... fire. After her selection as Miss Quail of 1968 by a City Sportsmen's Association, Lou Ann Thomas sharpens her marksmanship. Big brother, senior Jim Thomas, is her instructor for lessons in their backyard.

Glen Ebeling
Harley Edwards
Joe Effinger
Rebecca Ellison
Cheryl Elzey
Sue Elzey

Denise Emery
Joel Erickson
Danette Erlewine
Willard Eshbaugh
Debbie Evans
Danny Fairchild

Chris Farber
Tommye Farbes
Jan Farha
Charlett Farmer
Gene Farrell
Janice Fatheree

Denise Faucett
Susan Felton
Brad Fernberg
Bobbie Fields
Gretchen Fife
Toni Finley

As 13 Pages Rate Straight-A's First Quarter

Carol Fishback
Russell Fisher
Jim Flanagan
Kathleen Flanagan
Helen Fletcher
Kae Fletcher

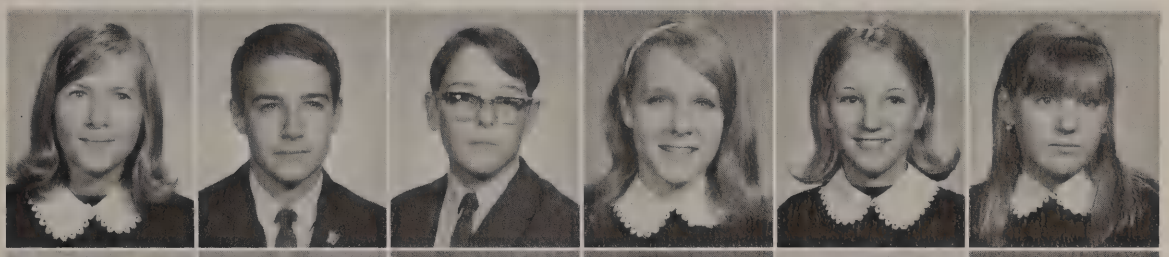

Kent Flinklea
Charlie Flinta
Paul Fondren
Marcia Ford
Mike Ford
Robin Ford

Tawny Ford
Candy Foster
Jerry Foster
John Fowler
Margie Fowler
Barbara Fox

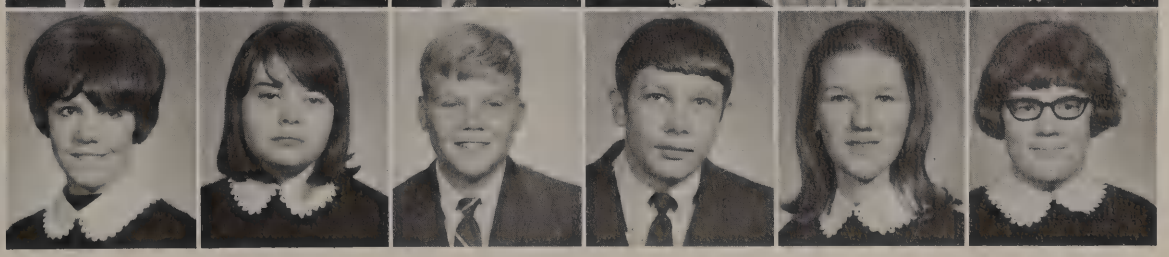

Carole Fraher
Phill Frank
Rex Franklin
Bill Franks
John Frazier
Lynn French

David Frow
Debbie Fullerton
Bruce Fulton
Wendy Gagnon
Tony Garcia
Cornelia Garmire

Freshmen

Class Furnishes Slaves for Roman Banquet

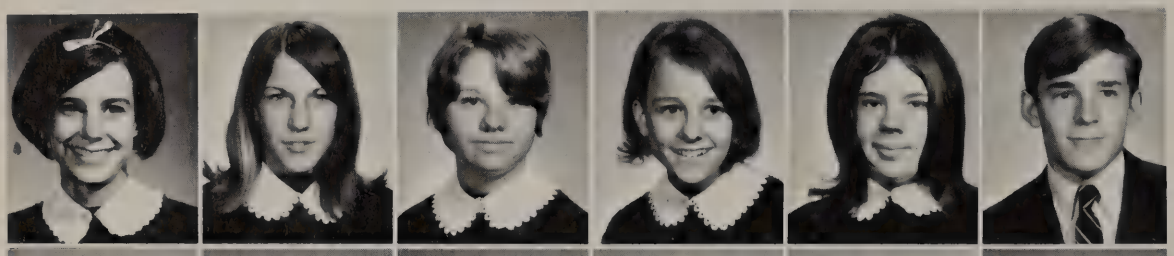

Zetta Gatlin
May Geiger
Cindy Gerlich
Kathleen Gholston
Diane Gianfilippo
John Gibson

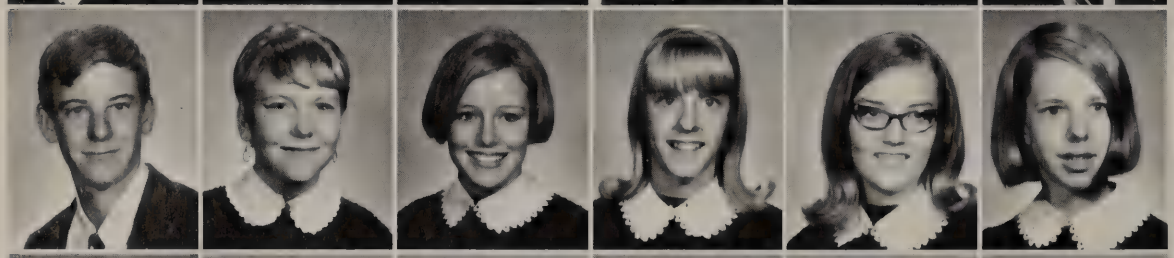

Mark Giese
Debbie Gilbert
Kathy Gilbert
Tomme Gill
Vicki Gillen
Anne Gillespie

Kenna Gober
Fred Gonzalez
Ceil Gooch
Rebecca Goolsby
Jeannie Goucher
Bill Gragg

John Graham
Debbie Granger
Becky Green
Stan Green
Tom Green
Vickie Green

Debbie Greene
Sherry Gregory
Jim Grigsby
Meg Gross
Kim Guest
Debra Gustin

IN TRUE Roman tradition freshmen Mike Smith and Sarena Massey attend John Taylor, senior, at the Latin Club banquet. For the first time the annual affair was held away from school—at the Tivoli Inn.

TOP ROW: Scott Guysi, Connie Hack. BOTTOM ROW: Sharon Hagar, Jane Haggard.

Gary Hale
Jack Hale
Shirley Hale
Liz Hall
Jerry Hamilton
Janet Hankinson

Melvin Hanson
John Hardwick
Pat Hardy
John Hare
Steven Hare
Jim Harkins

Kay Harley
Sanford Harmon
Mike Harrah
Rusty Harrell
Steve Harris
David Harrison

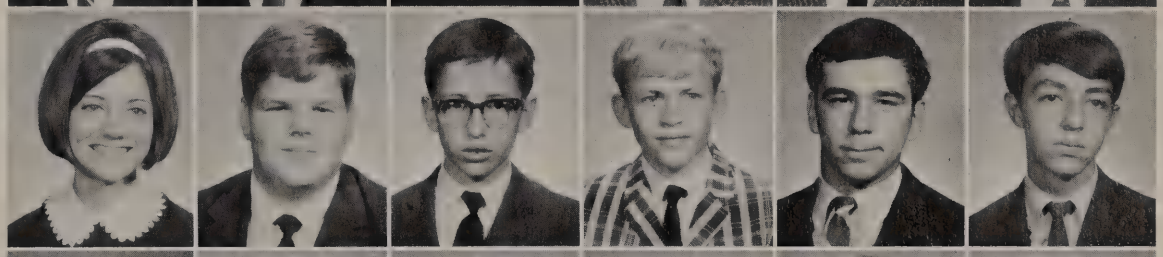

Tom Harrison
Sally Harry
Diane Hartman
Mark Harvey
Susie Harville
Mike Haxel

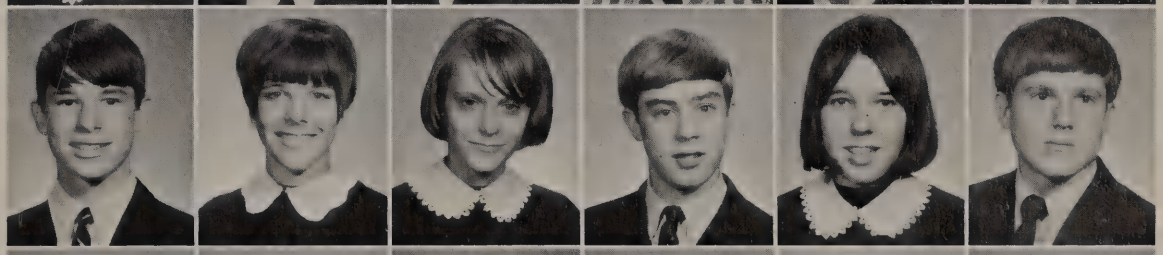

Jeff Hay
Gary Hayden
Jackie Hays
Steve Hedgcoxe
Mary Hedrick
Dwight Helt

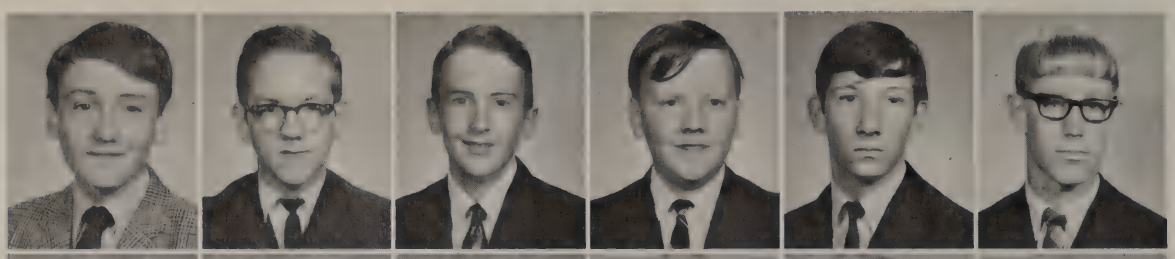

Robert Hendren
George Henry
Johnny Heusel
Alan Hicks
Ronnie Hilbern
James Hill

Jean Hill
Larry Hill
Richard Hill
Sharon Hill
Jackie Hinkle
Dennis Hock

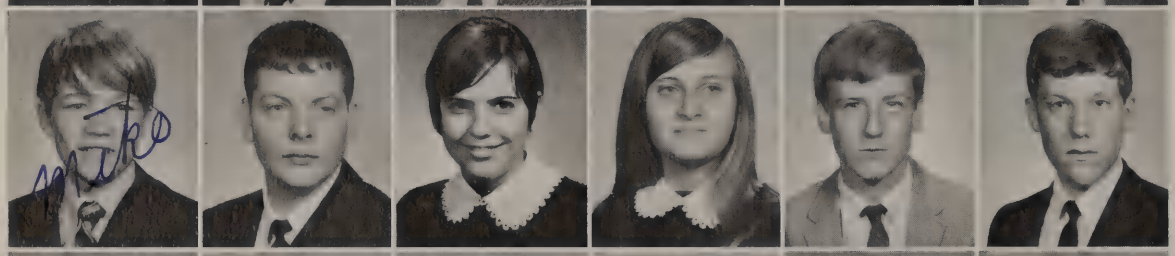

Mike Holmes
Larry Hopkins
Diane House
Jeannie Householder
Richard Howard
Anthony Howell

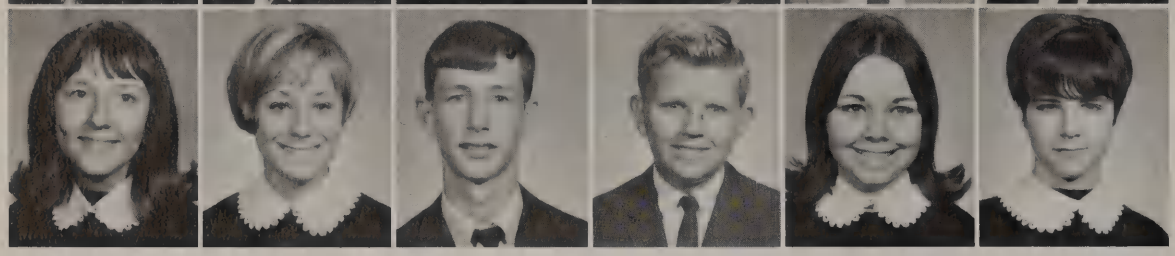

Linda Hughes
Renee Hulett
Brad Humphrey
Rex Humphrey
Linda Hunt
Karen Hurst

Freshmen

Rush of New Activities Leaves 829 Freshmen

Susan Hurst
Carolyn Hurt
Phil Huston
Dana Hutchinson
Linda Hutchison
Debby Hutton

Susie Iles
Cindy Jackson
Kathy Jackson
Phil Jackson
Hal Jacobson
Neil Jacobson

Vickie Jacobson
Debra James
John Jarrett
Janey Jesseph
Liz Johns
Carole Johnson

Don Johnson
Janice Johnson
Leroy Johnson
Rita Johnson
Ron Johnson
Wilma Johnson

Barbara Johnston
Connie Jones
Dennis Jones
Lyn Jones
Timothy Jones
Cindy Jordan

Becky Kamp
Theresa Kanost
Tom Kanost
Leslie Kasten
Barbara Keesee
Steven Kellert

Terry Kelly
Sheryl Kendell
Mark Kidd
Richard Killgore
Marca Kitchens
Eddie Kjelshus

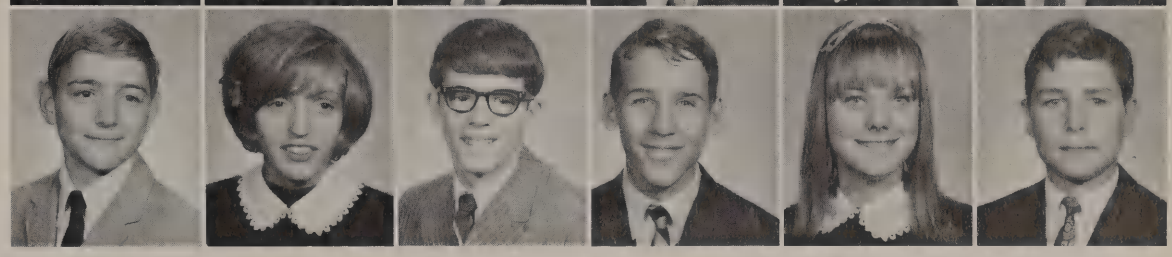

Little Time for Daydreaming

Stan Koeppe
Steve Kouba
Dona Lacey

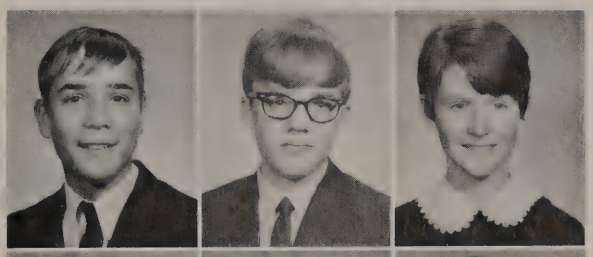

Sandra Laney
Linda Langford
Betty Langston

Janet Lankford
Carol Larkins
Paula Latham

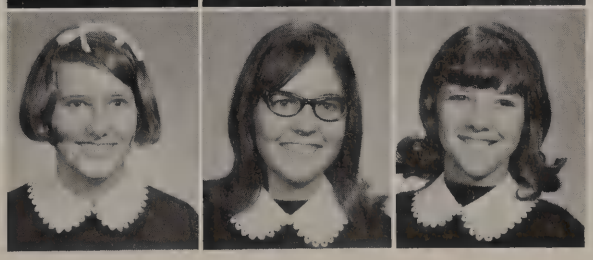

SOMETIMES freshmen daydream about the past as well as the future. Susan Robinson enjoys a moment of solitude at the park during Spring Break.

Zandy Laxton
Dicky Lee
Coby Leet
Helen Leuszler
Becky Lewis
Pam Lindley

Carol Littell
David Littlefield
Debbie Lloyd
Kent Loeffler
Brad Long
Judy Long

Kay Long
Marvin Long
John Lorenz
Loretta Lunnon
Peggy Lushbough
Joan Lutz

Jenny Lynn
Kathryn Mackey
Mike Madden
Terry Mahanay
Mike Manning
Robert Manning

SCHEDULES, first necessity for incoming freshmen, are picked up by Billy Citty and his classmates in the counselors' offices.

"TWO AND A HALF blocks that way." Upper classman Sam Musallam directs Billy, who loses his way in the more than two miles of hallways.

FINALLY reaching his destination Billy takes a deep breath before entering his first class room at Northwest the first day of school.

Clark Marks
Tonye Martin
Sarena Massey
Susanne Massey
Sharie Matthews
Vicki Mathis

Asa Mayes
Maurean McBride
Sherri McCabe
Tonya McCabe
Joel McClung
Frances McCracken

Freshmen

What Did Frosh Find? A Whole New World

Tom McCracken
Malinda McCuan
Renee McDowell
David McEver
Mike McGrew
Linda McKiddy

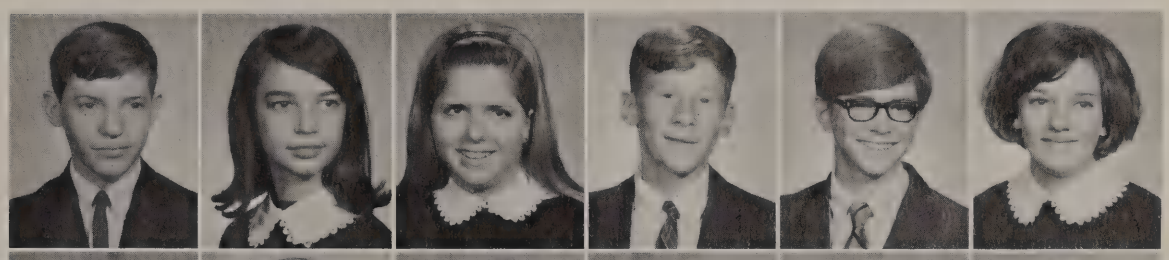

Mark McKinley
Gail McMicheal
Donna McMillin
Mary McRay
Jim McWhirter
Bill McWilliams

Dirk Meadows
David Medford
Diana Meeks
Jerry Meissinger
Libby Mercer
Danny Meyer

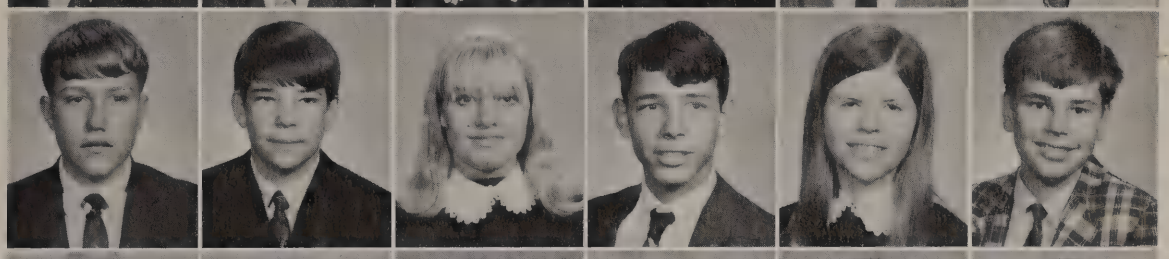

Robert Mikawa
Beverly Miller
Ed Miller
Kristi Miller
Gary Miller
Tim Miller

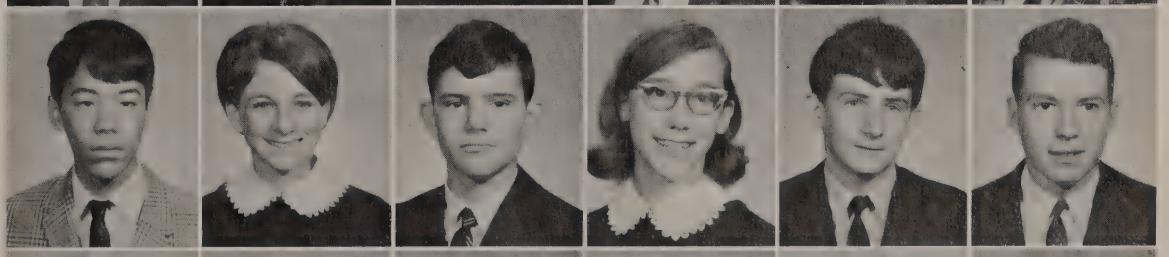

Windy Miller
Donald Ming
Cinny Minshew
Sharon Mobley
Karen Mondie
Shari Moore

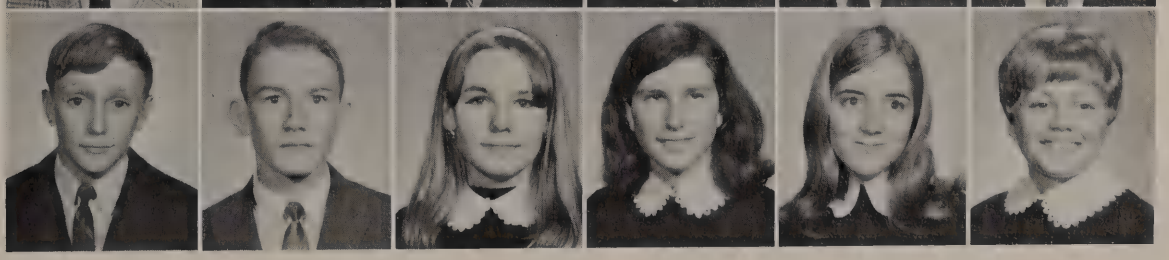

Tom Moore
LaGail Moreland
Pete Morgan
Dee Morris
Reginia Morrison
Kathy Mott

Kim Mulkey
Janet Mullin
Melvin Myhre
Susan Neely
Karen Nestlerode
Mike New

Mark Newton
Mike Newton
David Nordyke
Donna Norred
Frankie Novotny
Dorothy Null

Freshmen

Promising Leaders Emerge from Class of '71

Ricky Ogden
Bill Oliver
Maura O'Malley
Tom Orr
Rickey Osterman
Mike Ostrander

Sally Otterson
Jan Overby
Shannon Palmore
Leath Parker
Steve Parks
Allen Parleir

Al Parnell
Tony Patterson
Carolyn Peck
Betty Pedigo
Timi Pellow
John Pemberton

David Pena
Curtis Pennington
Marcy Percy
Pam Perry
Johnny Phillips
Stan Phillips

STEPPING off smartly with the Knight band is Beverly Miller, the second freshman majorette in school history.

TOP ROW: Steve Phillips, Charles Pierce, Teresa Pippin, Vicki Plumbtree. ROW 2: Rosalind Pogue, Sheri Pollock, Zori Pons, Gordon Poteet. ROW 3: Jim Powell, Richard Powers, Pat Prickett, Fleta Proffer. BOTTOM ROW: Leann Pruitt, Jerry Puckett, Pat Pugh, Donna Pulley.

Debbie Pulliam
Mellonie Quinn
Carolyn Ragan
Gary RaHill
Bill Ray
Becky Read

Sharon Reed
Sharon Reeves
Susie Reid
Katie Reiss
Mary Renfro
David Richert

Elaine Richmond
Mike Rieder
Mike Riggall
Cathy Roberts
Ellen Roberts
Roxanne Robertson

Bobbi Robinson
Susan Robinson
Tony Robinson
Eddie Rodriguez

Carolyn Rogers
Debbie Rogers
Terry Rogers
Nancy Rollins

Linda Ross
Bill Rountree
Kenneth Rousar
Manya Rubenstein

Charles Ryan
Helen Ryan
Sherry Rychlec
Peter Saeger

BEARER of bad news—Messenger Rex Humphrey tells Guards Mark Harvey and Mike Cowherd of the death of Antigone in the Greek tragedy presented by dramatists.

Freshmen

Modern Adaptation of Greek Tragedy, 'Antigone,'

Nancy Saied
Mary Salisbury
Rita Sampson
Kenneth Sarinske
Kenny Sarkey
Larry Scarbrough

Diana Schilb
Debbie Scott
Randy Scott
Terri Scott
Curby Seaman
George Seaman

Debbie Seay
Michael Senn
Brenda Shadid
Danny Shadid
Diane Sherman
John Shewmaker

Rebecca Shinn
Chris Shirley
Nancy Shores
Susan Short

Susie Sidwell
LuAnn Sims
Marilyn Sisson
Connie Skaggs

Bonnie Skeen
Donna Skillman
Scott Slick
Carleton Small

Ann Smith
Billie Smith
Charles Smith
Teresa Smith

Features Three Frosh in Supporting Roles

Harold Snyder
Mike Sowdal
Vicki Spurr
Allan Stacy
Marcia Stacy
Winford Stafford

Sally Stalcup
John Stanfa
Cathy Stephens
Chris Steves
Kenneth Stewart
Billy Stiles

Cindy Stone
Melinda Stone
Eddy Streck
Kathy Sturgess
Donna Sturgill
Jack Sullivan

FIRSTHAND information about Indian culture in Oklahoma History class proves more realistic when reported by Rheba Toahty in her native dress.

A TOUR of the State Historical Society affords U.S. History students Joel Erickson, Pam Booker, and Donna McMillin a look at old guns.

Curtis Supplee
D'Anne Sutter
Melinda Swank
John Swansberger
Libby Tabor
Tim Tabor

Phyllis Tannehill
Kent Tapscott
Marilyn Tarver
Johnny Taylor
Sherry Taylor
Susan Taylor

Sharon Tebow
Mary Tessman
Eddie Thayer
Mike Thom
Elynn Thomas
Lou Ann Thomas

Sherry Thomas
Vicki Thomas
Debbie Thompson
Judy Thompson
Susan Tidwell
Rheba Toahty

Daniel Tomsky
Charles Torbeck
Bill Totty
Jeneece Towe
Lani Traska
David Tripp

Yvonne Tritten
Bob Trosper
Michele Tubb
Lou Tucker
Rick Tucker
Gayle Turnell

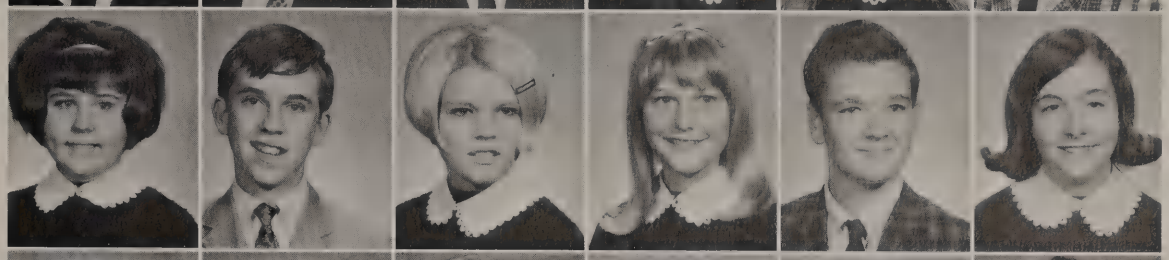

David Turnipseed
Susan Uhl
Janette Varner
Dale Vaughn
Jim Vaught
Malinda Vickrey

Freshmen

Grid Star Steve Harris Leads Knight Scorers

Greg Vrooman
John Wade
Mark Waldrop
Mark Walker
Eddie Walker
Lloyd Ware

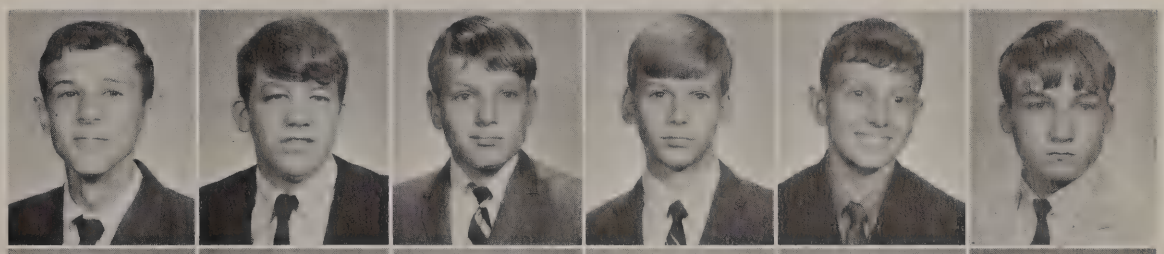

Carol Warren
Bruce Waterman
Greg Watkins
John Watson
Robert Watson
Sherry Watson

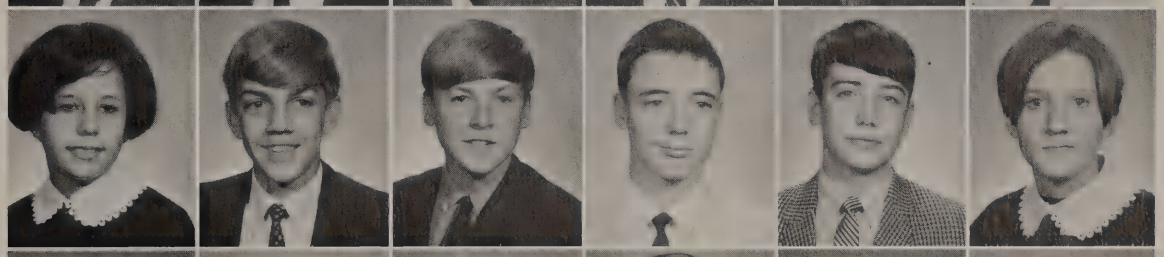

Jerry Waugh
Randy Weatherspoon
Debbie Webb
Ernie Webb
Gary Webster
Jean Weisiger

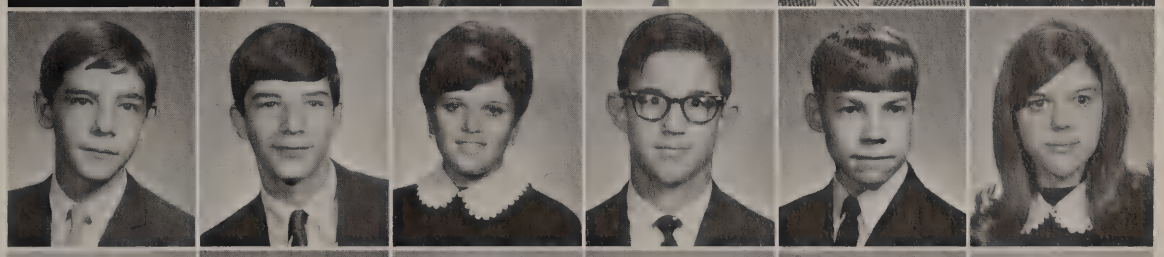

Brent Wensauer
Lynn Westmoreland
Randy Wheeler
Debbie White
Stella White
Jeanne Whitehead

Steve Whitman
Bobby Whittaker
Sue Whittle
Larry Wiley
Eddie Wilhite
Gloria Wilken

Kathy Williams
Tommy Williams
Toni Williams
Mary Willson
Susan Wilsey
Debbie Wilson

Iris Wilson
Mark Wilson
Paula Wilson
Mary Wimbish
Debbie Windholz
Gloria Wishon

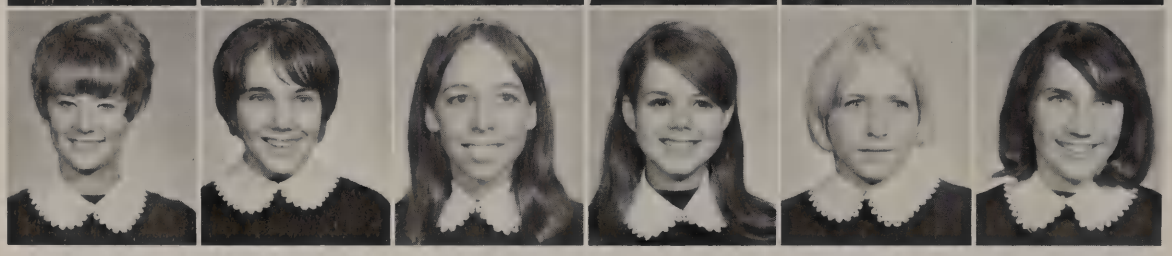

Teresa Wood
Valerie Wood
Cindy Work
Nancy Yount
Donna Zimmerman
Donita Zinn

Freshmen

Pages Don't Miss a Thing in Busy First Year

V-I-C-T-O-R-Y! That's the freshman battle cry! Freshmen waste no time showing class spirit at their first pep assembly.

Sophomores

Heralds Hail Status, Establish New Goals

The 802 members of the sophomore class rejoiced in their new status as full-fledged Heralds and sighed with relief because they were no longer the youngest class.

After evaluation of STEP test profiles (Sequential Test of Educational Progress), sophomores conferred seriously with counselors concerning curriculum and career choices.

January 24 was tenth grade Orientation Day. Enrollment was discussed with counselors in a special assembly. Soon after, schedule cards were distributed and sophs pre-enrolled earlier than ever before.

For the second straight year, Cheryl McDonald and Dick Randall were chosen sophomore Top Teens by their classmates. The annual contest was sponsored by *The Shield*. There was no campaign nor runoff; results were announced in a scoop in the school paper.

A class picnic at a local park completed the year in which class members began to fill leading positions in various clubs, departments, and organizations.

SOPHOMORE class officers Bobbi Steer, v. pres.; Greg Davis, pres.; Craig Fezler, treas.; Di Alper, sec.; and Suzette Yates, sgt.-at-arms; check out the location of their spring picnic, an annual event.

TALENT a-plenty is shared by sophomore Top Teens Cheryl McDonald and Dick Randall. Cheryl is serving as Cygnet Cheerleader; Dick, an accomplished musician, is the organist for the Lovin' Five, school band.

Ray Acord
Chuck Adams
Gayle Adams
Melody Adkisson
Doug Adler
David Allen

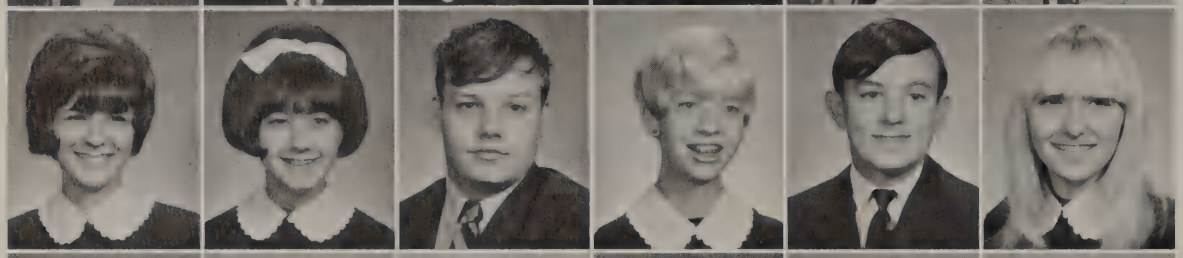

Jeanne Allen
Diane Alper
Earl Anderson
Kathi Andrews
Mark Anschutz
Debbie Archer

Claudea Armstrong
Rhdonda Armstrong
Alan Atkins
Laura Austin
Elaine Avery
Bellann Bagley

Cindy Bailey
Larry Bailey
Nita Baker
Skip Baker
Susan Baker
Steve Balliett

TOP ROW: Karen Banks, Denise Banta, Debbie Barnett. ROW 2: Lorna Barr, Reggie Bartlett, Jerry Base. BOTTOM ROW: Marilynn Battaglia, Skip Bayless, Tom Beadles.

ANOTHER Picasso? Ben Rambo finishes another painting to display at the Science and Arts Foundation. Ben participated in four shows first semester.

Terry Beck
Pat Beckner
Caressa Beedle
John Bell
Steve Bell
Vickie Belt

Mark Bender
John Benedict
Paula Bennett
Patsy Benson
Eric Bergquist
Diana Berry

Becky Bettis
Diana Bettis
Jeannine Bettis
Gary Biggs
David Biles
Tim Bink

Bill Bishop
Bill Black
Cindy Blakley
David Boatman
Jane Bockus
Barbara Bodine

Sophomores

Versatile Class Members Make Mark in the Arts

Marva Bond
Marcia Bontly
Steve Booth
Cathy Botone
Barbara Boyle
Janice Bradley

Ed Bradway
Jeff Bragg
Greg Brand
Robert Branham
Gail Bredeson
Pete Bricmont

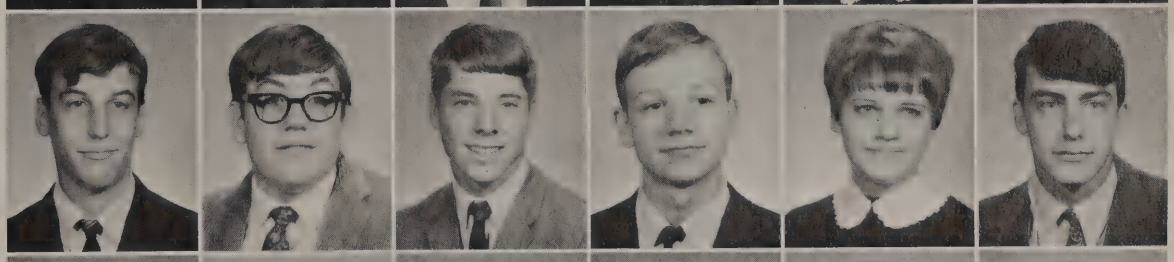

Debbie Brightwell
Mark Brink
Jim Brinkworth
Thea Brock
Dennis Brown
Kathy Brown

Martha Brown
Mike Brown
Gayle Buchner
Gail Buckner
Jerry Bugg
Mike Burgess

Kim Burleson
Sharon Burleson
Tim Burns
Janie Burroughs
Diane Burton
Lynne Burton

Bill Butler
Joyce Butler
Donna Busby
Bill Busch
Andy Cain
Wanda Caldwell

Sophomores

World Travelers Enrich Culture of NW Classes

Charles Calloway
Cindy Cameron
Larry Campbell
Roger Carlson
Mike Carr
Kathy Carroll

Jim Cawthon
Marcy Chaffee
Jackie Chaney
Greg Cherry
Pam Childress
Jim Clanahan

Mary Susan Clark
Sonda Clark
Lynn Clarkson
(November 16, 1951
February 3, 1968)
Carol Clayton
Steve Clifton
Ricky Coberly

Eric Coker
Christine Cochran
Suzanne Colley
Glenda Collins
Paul Collins
Candy Combs

CHECKING the supplies in Northwest's Civil Defense shelter underneath the building are Bob Gary, Skip Bayless, and Craig Humphreys.

TRANSFERS from Johannesburg, South Africa, the Duncan twins—Frank and Pat—explain African flag symbols to their sophomore history class.

Kathy Cook
David Cooper
Cathy Cooter
Brian Copley
Gary Cornelison
Cathy Cornish

Cathy Cotton
James Cowin
Claudia Cowper
Vicki Cox
Susan Coy
Cliff Craig

Alan Cranford
Paula Crow
Colleen Crowe
Victoria Cunliffe
Debi Cunningham
Harry Curtis

Vicki Curtis
Cheri Daly
Lee Danzinger
Dianne Darr
Kristi Davis
Robert Davis

Greg Davis
Steve Davis
Kathy Daw
Larry Deffenbaugh
Mike Deguisti
Sherry Delancy

Barbara Delano
Jane Denton
Denise Dickerson
Carol Dinwiddie
Cheryl Dinwiddie
Nelda Dishman

Evelyn Doles
Bruce Doss
Susie Dowdy
Joel Drury
Dan Duncan
Denise Duncan

Frank Duncan
Ron Duncan
Kathy Dunn
Linda Dye
Margaret Easterday
Kim Easton

Sophomores

Drivers' Ed Credit, Sixteenth Birthday Provide

Jane Edmondson
Charles Edwards
Sherman Effinger
Vicky Elespuru

Pat Elledge
Ken Emmert
Charlotte Encapera
Julia Ervin

Debbie Ezekiel
Bobby Fabian
Joyce Farmer
Dave Farrand

"OUT OF my way," Barry Geller learns about defensive driving in his "play car," a drivo-trainer.

Diane Farthing
Harry Faulkner
Jack Felber
Steve Ferguson
Craig Fezler
Becky Fine

Steve Finklea
Gary Finley
Donna Fitz
Don Fitzgerald
Tina Flanagan
Brenda Flatt

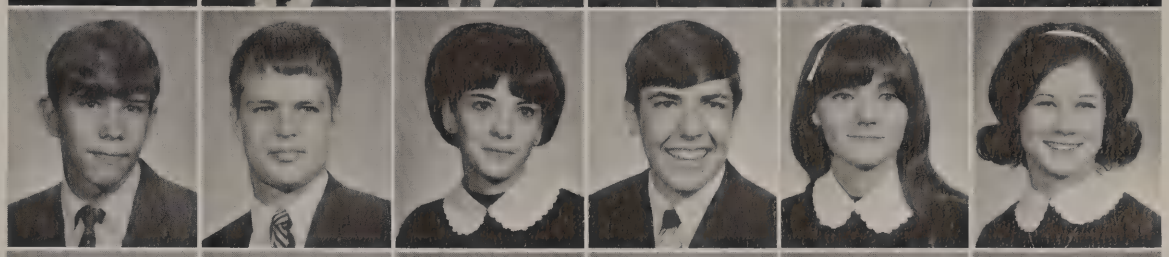

David Florence
Mike Flynn
Kim Fondren
Charlie Ford
Jane Forester
Nancy Forget

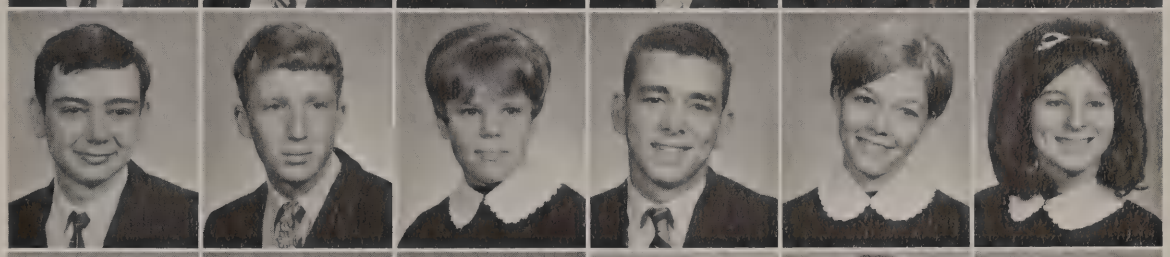

Janie Foster
Jessie Foster
Marsha French
Shari Fulmer
Mechelle Fulton
Barry Gaines

the Year's Biggest Prize — A Driver's License!

Patti Gardner
Bob Gary
Martha Gass
Carolyn Gautreaux

Tom Geist
Barry Geller
Frances Gilbert
Susie Gillilan

Terri Gilmore
Gary Gilson
Bob Ginn
Genny Gordon

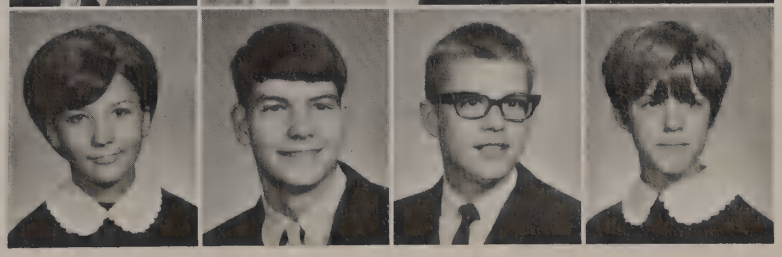

Cindy Gray
Greg Gray
Dena Green
Glenn Green
Patricia Green
Pam Greenhaw

Terry Greenhaw
Don Grob
Kathy Grube
John Gullo
Kathie Gullo
David Haddon

Glenda Hafen
Nancy Hafner
Paula Hagan
Jeanne Haggard
Doug Hall
Marcia Hall

Donald Hallenbeck
Lorah Halter
Gary Hamby
Kathy Hamm
Diane Hardy
Steve Harms

Sophomores

Thespians Travel to Texas, Tennessee Tourneys

Bill Hartman
Brad Hartronft
Leslie Hatley
Jerry Hayes
Kathy Hayes
Lynda Hayes

Donna Hays
Jim Heath
Jerry Hefley
Morris Heflin
Jeff Heitzman
David Held

Gary Held
Chris Heldenbrand
Deanna Helt
Linda Hensch
Mike Hentschel
Keith Henton

Vincent Hinson
Ron Hixon
Teresa Hodge
Nancy Hodgson
John Hodkinson
Debbie Holbrook

Vicki Holland
Richard Holliman
Ronnie Hollingsworth
Linda Holt
Sally Holt
Gene Horton

Diane Hosek
Jack Houston
Denton Howard
Steve Hudson
Jim Hugg
Rick Hughes

Carrie Hulett
Jim Humphrey
Craig Humphreys
Steve Huntress
Debra Husband
Allen Hurst

"THIS point could be the deciding factor in your debate today," Coach Charline Burton advises Chris Heldenbrand, who is preparing for the Bellaire tournament in Houston. Twenty-eight speech and debate students attended out-of-state meets.

TOP ROW: Tom Hutchins, Mark Jacobson, Tom James. ROW 2: Cheryl January, Kristy Jenks, Barbara Jensen. BOTTOM ROW: Linda Johnson, Mark Johnson, Mike Johnson.

Helen Jones
James Jones
Janet Jones

Kathy Jones
Ronnie Jones
Melinda Just

Julia Kalmon
Becky Kamenesky
Tom Karhu

Michael Kashner
Elise Kauffman
Barbara Kelley

CHAMPION Bruce Scott practices the swing which led his Knight teammates to the state title at the Stillwater Invitational Golf Tournament October 22-23.

Sophomores

Bruce Scott Dubbed 'Putting Specialist' in Golf

Cathy Kelley
Kathy Kelsay
Linda Kemp
Donita Kendall
Ross Kerschner
Barbara Ketchum

Ann Killian
Sandra Kimerer
David Kirby
Nancy Klinkevich
Kathy Knesek
Barbara Knop

Chris Kongs
John Koons
Gary Kubat
Laurie Label
Robert Lafitte
Greg Land

Alan Larimore
Gloria Lay
Debbie Leech
Karen Leflett
Jim Lessly
Debbie Lievsay

Koy Liles
Gloria Lingerfelt
Linda Lininger
Barbie Lippert
Greta Little
Perry Littlepage

Becky Long
Steve Long
Susan Long
Debbie Longley
Steve Lorenz
Tom Lout

Gary Lovell
Deonna Loving
Rebecca Lowber
Donna Lowe
Linda Lowe
Debra Loyd

Circles, 'Shooting Ace' for Knight Basketballers

Liz Luckhart
Gwen Luper
Vicky Lutz
Kathy Lynch
Cindy Lyne
Elizabeth Mackay

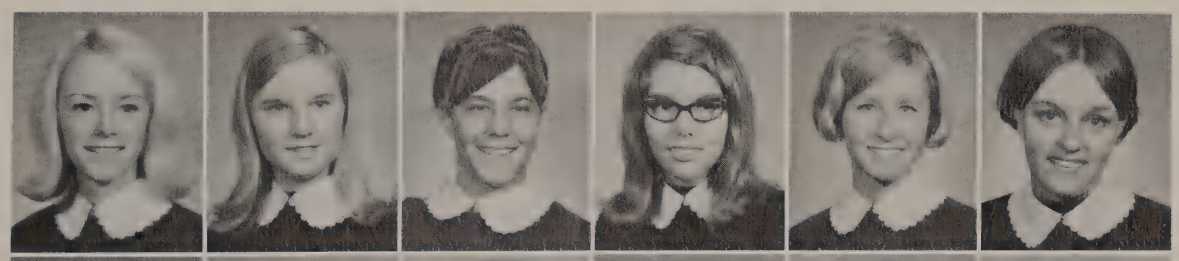

Jana Maguire
Brenda Malone
Randy Malone
Connie Mandabach
Richard Manies
Lisa Mansell

Laura Marden
Marsha Markham
Jim Marquardt
Craig Marrs
Jackie Marshall
Kathy Martin

Larry Martin
Randy Marx
Mat Mason
Jane Maxwell
Kathy Maxwell
Vickie Maynord

Brenda McAlister
Lavon McAmis
Rex McCaskill
Jim McCormick
Don McCracken
Barbara McCubbin

Cheryl McDonald
Steve McElroy
Becky McHenry
Merle McIntire
Deena McLarry
Becky McLaughlin

Ann McNeil
Jim McPherson
Lynne McWilliams
Sherry Meissinger
Brian Meneguizzi

TOP ROW: Gina Meneguizzi, Norma Meriwether, Barbara Merritt. ROW 2: Carl Merz, David Mettauer, Annette Meyer. BOTTOM ROW: Karen Meyers, Becky Miller, Brad Miller.

EXTRA practice sessions prepare The Exceptions: Ricky Wade, Barry Gaines, Alan Atkins, and Jim Machell, to play for the PTSA Mixer. Bandsmen are all sophomores.

Fred Miller
Gloria Miller
Julia Miller
Karen Miller
Diane Mitchell
Gary Mitchell

James Mitchell
Kim Mitchell
Kitty Mitchell
Martha Morgensen
Betty Morrow
Jim Mott

Dennis Murphy
Peggy Murphy
Roy Mustain
Jim Myatt
Belinda Neely
Susanne Newman

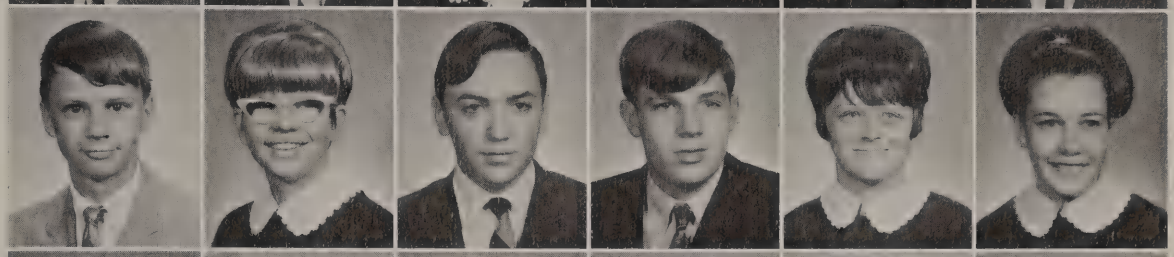

Chuck Nixon
Mark Nobles
Judy Nystrom
Diedra Odom
Doris Oliver
Bill Olson

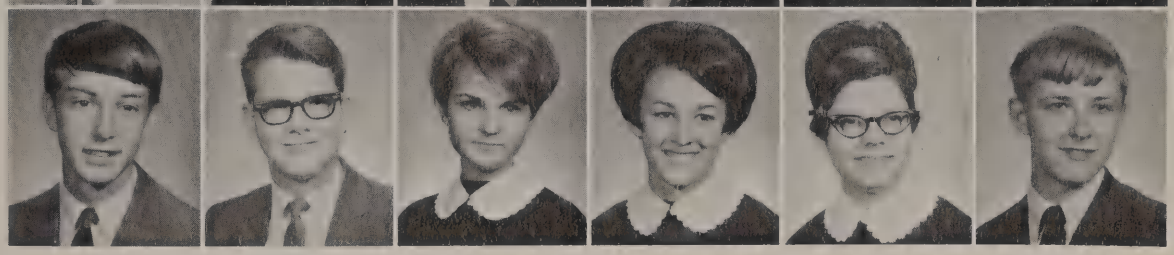

Sophomores

Swinging Group of Sophs Plays for School Mixer

Mark Oruch
Nancy Osborne
Patti Owen
Ronald Owen
Randy Owens
Susan Palmer

Beverly Parker
Georgette Parker
Marilyn Parker
Debbie Parks
Marcee Parks
Mike Parks

Elaine Parrish
Richard Patard
Brenda Patterson
Dan Patterson
Jana Patterson
Cathy Patzack

Jim Pearson
Mark Pearson
Kathy Penn
Alan Pennala
Jeff Pennington
Carol Perkins

Nancy Perry
Sally Petty
Sandra Phillips
Kent Phinney
Donna Pierce
Patty Pierce

Becky Pierson
Willa Pike
Jackie Pingleton
Steve Pinix
Mark Plumbtree
Vicki Potter

Richard Pralle
Paula Prentice
Bill Proctor
Patrice Proffer
Vicki Pulliam
Ben Rambo

Sophomores

Striving Points Up Goals for Talented Heralds

Cheryl Ramee
Dick Randall
Teresa Randall
Jan Randel
Randye Randel
Doug Rasmussen

Susan Rathjen
Ronnie Raunborg
Scott Rayburn
Anthony Rector
Dennis Reese
Linda Reeves

Curt Reichert
Dave Reichert
Judy Reisinger
Steve Richardson
Judy Ringwald
Jim Roberson

"THAT WILL show you," muses Patsy Danely as she trips victim, sophomore Barry Tennis. The two are cast in a humorous duet in the advanced drama class.

TOP ROW: Linda Roberts, Avy Robertson, Beth Robertson. ROW 2: Randy Robertson, John Robinson, Larry Robinson. ROW 3: Margie Robinson, Vicki Robinson, Denny Rodgers. BOTTOM ROW: Kennita Rogers, Jim Rose, Pam Rosenberg.

En Route to Mid-Way Mark

Kathy Rountree
Roger Rowe
Chesley Rutledge
Celia Saied
Denzel Salathiel
Chris Salyer

Jack Sanders
Ronnie Savage
David Scheirman
Donna Schier
Debbie Schmauch
Chris Schmidt

Jean Schmitz
Ann Schneider
Bruce Scott
Marion Scott
Dianne Sears
Jane Shaw

TOP ROW: Janet Sheets, Karen Sheltman, Ronnie Sheltman. ROW 2: Mike Sherwood, Debbie Shriver, John Shrode. ROW 3: Charles Simmons, Mike Simmons, David Simonson. BOTTOM ROW: Glenda Simpson, Bucky Sims, Jo Anne Singleton.

"HOW DID Dr. Guillotin ever think of this?" Jim Brinkworth and Mark Nobles report on the deadly machine featured in *A Tale of Two Cities.*

Sophomores

Parade of Classics, Such as

Duke Skaggs
Becky Slade
Anne Smith
Bruce Smith
Darryl Smith
David Smith

Doug Smith
Fran Smith
Gwen Smith
Linda J. Smith
Linda S. Smith
Marsha Smith

Mary Jane Smith
Scott Smith
Mary Smoot
Cindy Snider
Andy Snyder
Debbie Snyder

Sue Sochor
John South
Regina Southard
Marilyn Spencer
Cindy Spitler
Denise Spradlin

Nancy Stafford
Robert Stapp
Bobbi Steer
Roger Stein
Robin Stephens
Sally Stephens

Susie Stephens
Carl Stern
Jim Stewart
Prissy Stewart
Mike Stolfa
Richard Story

Carol Street
Scott Stuart
John Suggs
Mary Ann Swansberger
Brad Swickey
Mark Szafranski

'Tale of Two Cities,' Enriches 10th Grade English

Sharon Tabor
Tim Talbot
Connie Taylor
Suzanne Taylor
Diane Tefertiller
John Terrell

Steve Terry
Debbie Thomas
Jeff Thomas
Mauna Kea Thomas
Sherry Thomas
Janie Thomason

Larry Thompson
Todd Thompson
Debbie Thomson
Debbie Thornton
Shannon Thurman
David Tierce

Scott Tigert
Anita Tinsley
Cecilia Tolley
Jack Tomberlin
Mike Totty
Charles Towe

John Townsend
Harold Trisler
Patty Tuel
Kyle Turner
Nancy Turney
J. B. Tyner

Michelle Vaeth
Pope Van Cleef
Sophia Vassilopoulos
John Vaughan
Denise Vavera
Steve Veatch

Charlotte Vick
Rick Wade
Carol Walker
Charles Walker
Marie Walker
Randy Wallace

Sophomores

Lively Sophs Socialize as Friendships Bloom

Sharlet Waller
David Wallis
Amy Warren
Tom Warren
Gary Watson
Suzanne Waugh

Marshall Weatherly
Jeff Weeks
Chuck Wells
Marty Wernick
David West
Debbie West

Randy Wheeler
Rick White
Elaine Wikstrom
Janice Wilcox
Tom Willey
Nydia Williams

Rhyssa Williams
Steve Williams
Debbie Williamson
Robert Willingham
Cathi Wilson
Jan Wilson

Lori Wilson
Mary Wilson
Patricia Wilson
Bonnie Winslow
Brent Winston
Sherri Womble

Dana Wood
Nita Wood
Betsy Woods
Powell Woods
Laura Work
Dan Woska

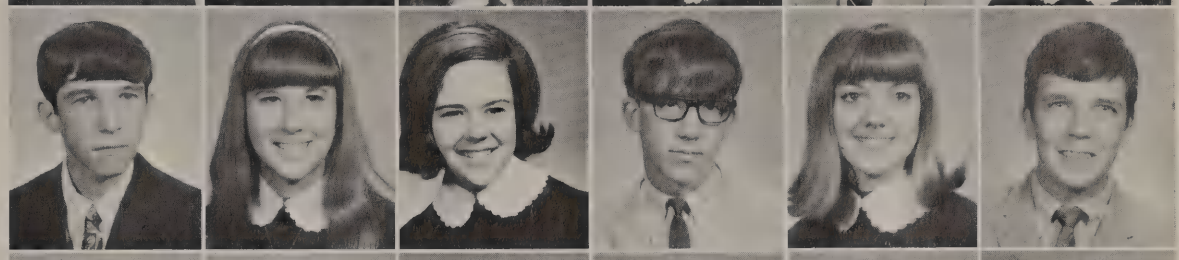

Jennifer Wyant
Helen Yates
Debbie Yoes
Nancy Younge
Debbie Zwinggi
Denise Zwinggi

"IT'S a home run!" The annual sophomore picnic turns out to be a big success as Barbara Ketchum shows off her baseball skills.

"SEE, Craig, this four-leaf clover I've had all year brought us luck!" Top Teens for the third straight year are Craig Maurer and Cathy McGregor.

Juniors

Squires Accept Roles of School Leadership

Signifying the obligations descending to the Squires as a last step toward Knighthood, the sword was passed by the senior class president, Frank McGregor, to the junior class president, Mark Ackerman, in the traditional end-of-school ceremony.

Already juniors have been selected for key positions next year in Northwest's 49 clubs and organizations. Members of the class have been chosen to head Student Council, publications, and other groups vital to the total school program.

College loomed bigger on the horizon as counselors checked juniors' credits for graduation and stressed long-range planning in scheduling for the senior year. As teachers and advisers talked about requirements, it seemed that just being admitted to college was a major project!

Highlights of second semester were the receiving of long-awaited class rings and the planning for the junior-senior prom. Because of a mixup in hotel schedules, the prom was moved to the Skirvin Hotel.

WONDERING if their guests might like psychedelic art for prom decorations are class officers (seated) Nancy Rice, sgt.-at-arms; Cathy McGregor, sec.; Terry Green, treas.; (standing) Bill Lytle, v. pres.; Mark Ackerman, pres.

John Abney
Mark Ackerman
Paul Ackerman
Kathy Albright
Debbie Allen
Frank Allen

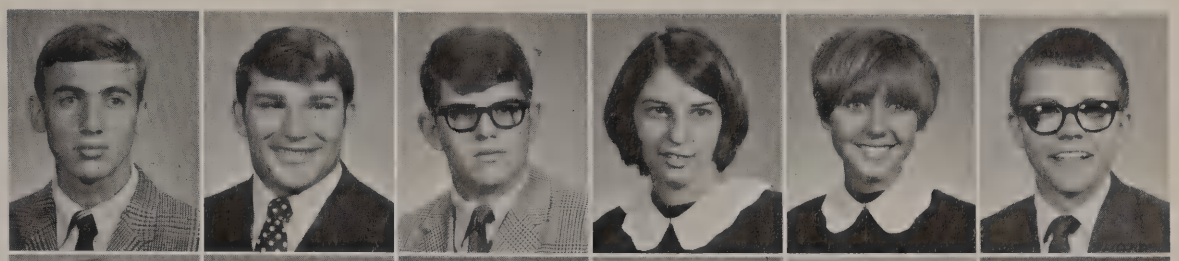

Penny Almack
Martin Amick
Jim Amsdell
Fontaine Apostol
Chris Armstrong
Ronnie Armstrong

Nancy Arnold
Richard Ashford
Glenn Ashmore
Jeff Austin
Sherry Bachhofer
Pam Bailey

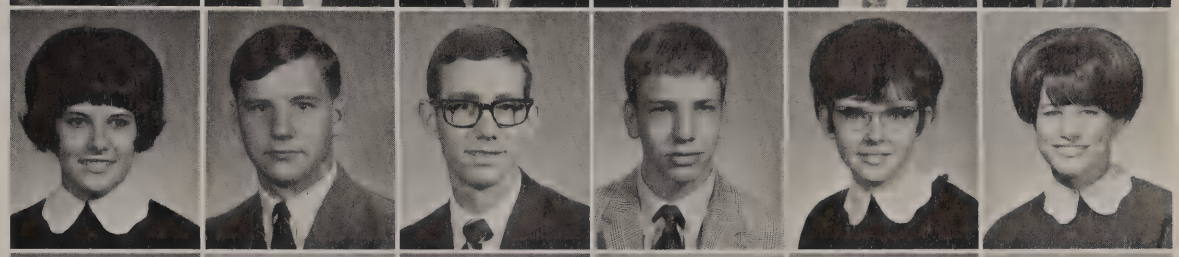

Debbie Baker
Polli Ball
Rick Banta
Diane Barker
Betty Barnett
Dennis Barrett

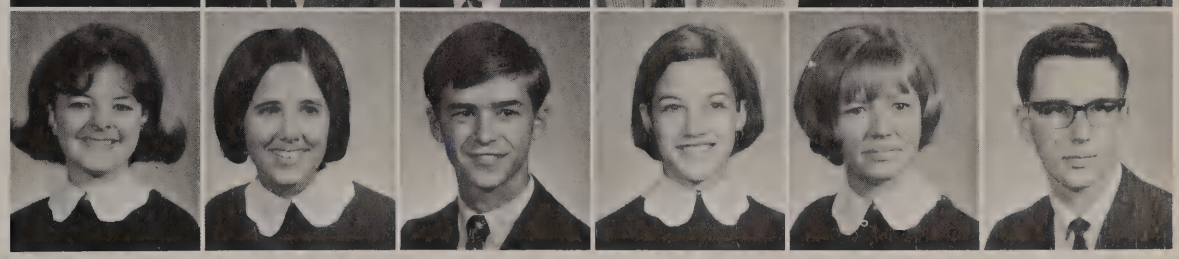

Juniors

Upperclassmen at Last! Class Relishes Status

Susie Baron
Linda Barron
Darlene Battaglia
Janie Batten
Lana Bauman
Caroline Beachboard

Ken Beck
Wynona Beleele
Siandra Bell
Tom Bender
Bob Bergmann
Steve Berry

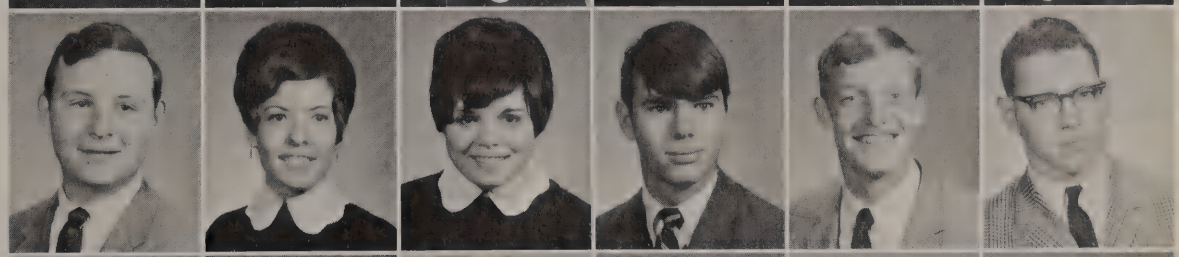

Susie Bevins
Karen Binns
Robyn Birdwell
Susan Black
Kent Blair
Karen Blakey

Charlotte Blakley
Ken Boatman
Tom Booker
Jacque Booth
Linda Borgert
Jay Boyles

Pam Brady
John Bramble
Barbara Breisch
Roger Bridges
Karen Briggs
Kathy Brinkley

Jan Brock
Joyce Brock
Ronnie Brogden
Donna Bronson
Linda Brooks
Cindy Brown

Juniors

Shield Page Editors — Captives of Printer's Ink

Gloria Brown
Keith Brown
Ricky Brown
Diane Bryant
Mike Buchanan
Larry Bullen

Kris Bumpas
Jerry Burleson
Diana Burnett
Gary Burns
Robert Bussing
Garry Butcher

Martha Butler
Benny Byers
Georgia Caldwell
Lynn Calhoun
Judy Cameron
Mike Cameron

Debra Campbell
Nancy Campbell
Steve Cantrell
Ronnie Capron
David Capshaw
Bruce Carlton

"WHAT'LL we put in this blank?" Wrapping up *The Shield* means hours of work in the print shop for page editors, juniors Anne Funderburk and Leon Meyers.

TOP ROW: Leslie Carpenter, Lynn Carrington, John Carter. ROW 2: Sharon Carter, Carol Cash, Dale Catron. ROW 3: Ralph Chaney, John Cheatham, Sara Cheatham. BOTTOM ROW: Robert Cherry, Linda Choate, Bill Clark.

Debra Clark
Gayle Clark
Kelly Clark
Connie Claunch
Riley Cleaver
Kathy Clevenger

Robert Clinton
Becky Coats
Chrisse Cobb
Kirk Coffia
Cathy Coggins
Judy Colclasure

Jonetta Cole
Glynda Conner
Tim Cooley
Susan Cooper
Donna Cordell
Bob Cornelison

"PUT your third finger on the second string." Sammie Jacobson shows Tom Lout how to play the lyre, ancient Roman instrument, Tom made for a term project in Mrs. Janie Creekmore's Latin Class.

TOP ROW: Jean Cornelison, Kathy Cornell.
ROW 2: Pam Cotton, Richard Creech.
BOTTOM ROW: Judy Crowe, Cindy Cupp.

Chris Curtis
Dianna Curtis
Patsy Danely
Jan Davis
Craig Dawkins
Phil Defee

Nancy Delongy
Dana Denham
David Denham
Doug Denham
Sherry Dobson
Pat Dolan

Judi Donceel
Tom Doughty
Harold Drake
Cheryl Drilling
Joyce Dugan
Kevin Duncan

Phil Luncan
David DuVall
Dan Dvorak
Teresa Earley
Wyn Easton
Barbara Ellyson

Randy Emerson
Carla Emery
Jill Epperson
Paul Erickson
Steve Evans
Bobby Fairchild

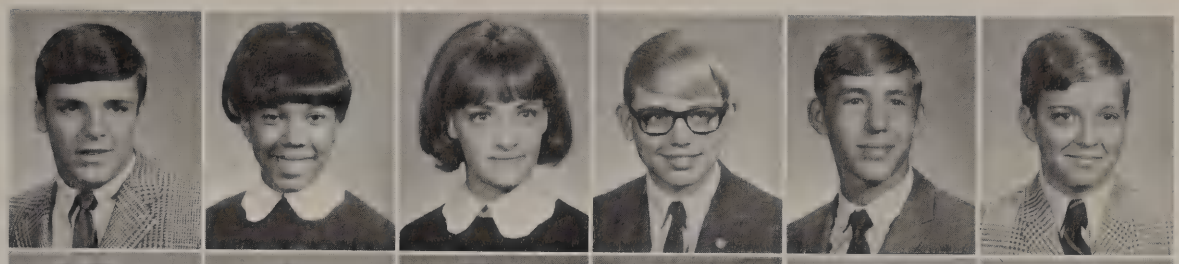

Pat Falgout
Kathy Farha
Carolyn Farmer
Joe Ferguson
Debbie Fields
Bill Finch

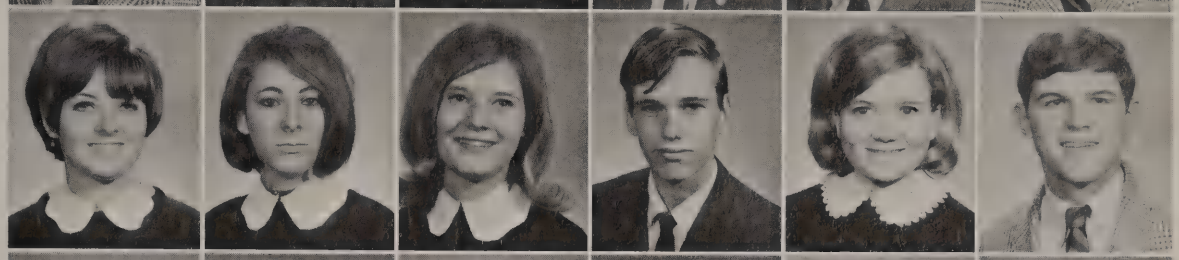

Ron Finley
Nancy Fisher
Kent Fleming
Rhonda Fleming
Bill Fleetwood
Elaine Flock

Juniors

Boys Show Ingenuity in Original Term Projects

Diana Flinta
Rebecca Flood
Vickie Florence
Steve Flynn
Frank Fonvielle
Jan Ford

Keith Frank
Jim French
John Frow
Bob Fulton
Pat Fulton
Raynora Fulwider

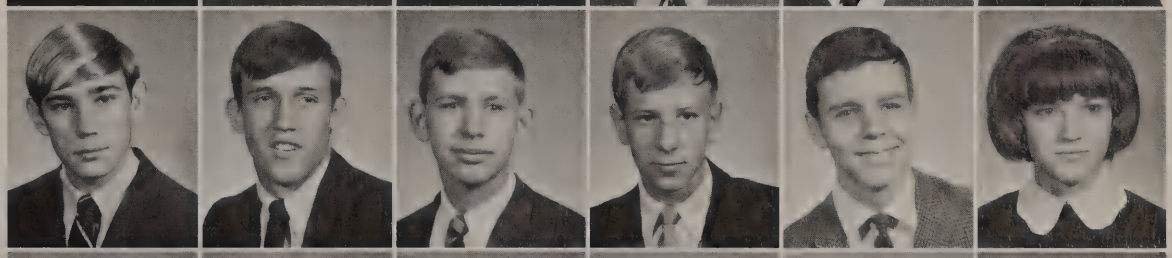

Anne Funderburk
Jan Funk
Eddie Galloway
Gary Garretson
Randall Garrett
Anna Gatewood

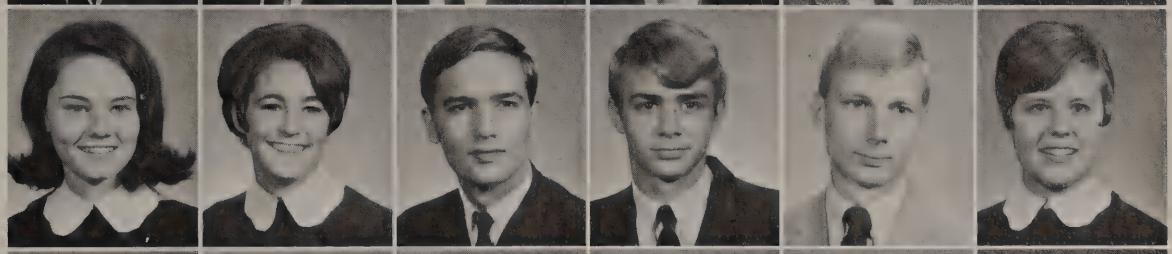

Allyson Gatlin
Jan Gates
Kathy Gautreaux
Connie Geist
Donny Geurin
Judi Glass

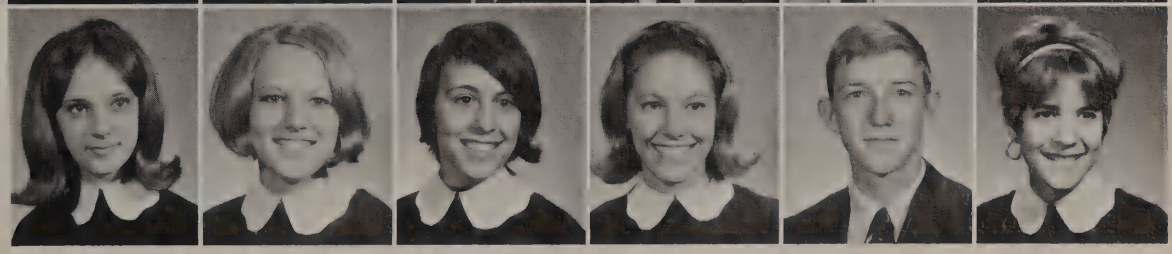

TOP ROW: David Goddard, Martin Golubski. ROW 2: Dana Gooch, Linda Gray. BOTTOM ROW: Jim Green, Pat Green.

NATIONAL ACCLAIM swept pianists David Yeagley (seated) and Ben Davis into guest appearances with various City Symphonies as well as contest honors throughout the country. The boys practice for the Band's Winter Concert.

Terry Green
Jim Gregory
Roger Griggs
Chuck Groseclose
Larry Grussendorf
Brenda Gustin

Clydan Hack
Dale Hagstrom
Tom Haidek
Barbara Hale
Beverly Hale
Jeff Hall

Marshall Hall
Terry Ham
Debbie Hamilton
Mary Hampton
Becky Harley
Larry Harper

Larry Harris
Susan Harris
Steve Harry
Janie Hartman
Cindy Harvey
Steve Hatfield

"I'M all ready if I go to Japan," kimono-clad Diane Barker tells Maria Moncayo and Claudie Billion, AFS students, and Margaret Owen.

Charles Head
Brian Heard
Leonard Hedgcoxe

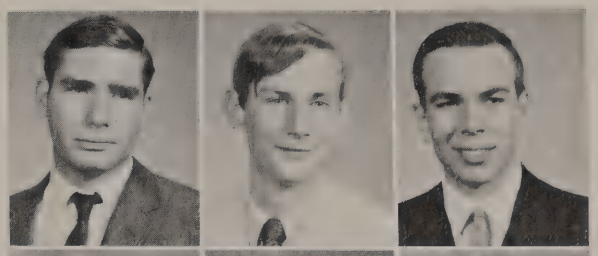

Richard Helms
Robert Helt
Kryn Henager

David Hendricks
Peggy Hensch
Jean Herring

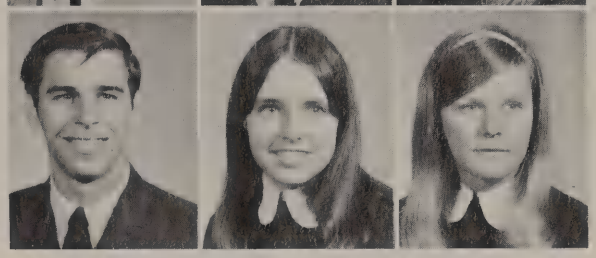

Juniors

AFS'ers See Themselves as Links to Peace

Janet Herrmann
Linda Hetherington
Debbie Heuser
Mike Hickey
Randy Hicks
Judy Higginbotham

Anne Hill
Bill Hill
Donna Hill
Tommy Hines
Pat Hinkle
Gary Hixon

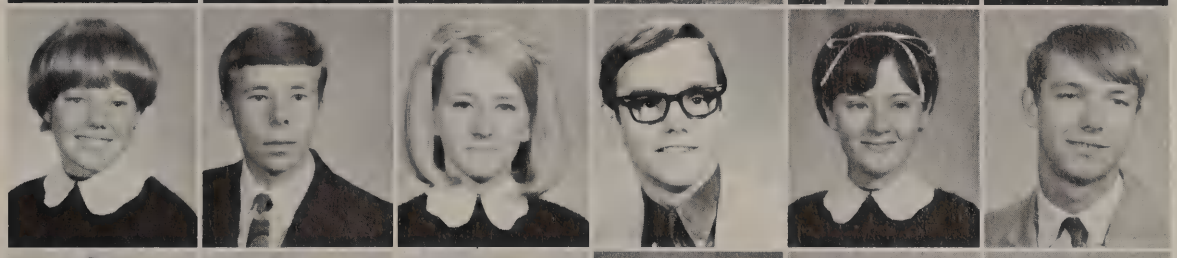

Linda Hixon
Elizabeth Hodges
Bill Holloway
Mickey Homsey
Marcie Hooker
Charles Horne

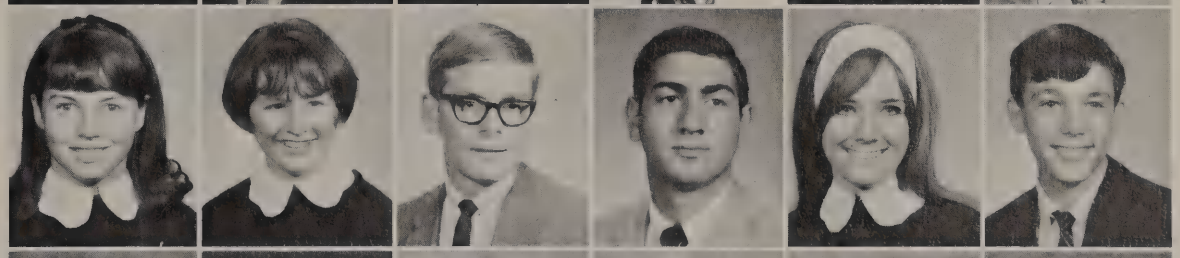

Shelley Horton
Gail House
Carla Huffaker
Patty Hughes
Cleda Hulett
Doug Humphrey

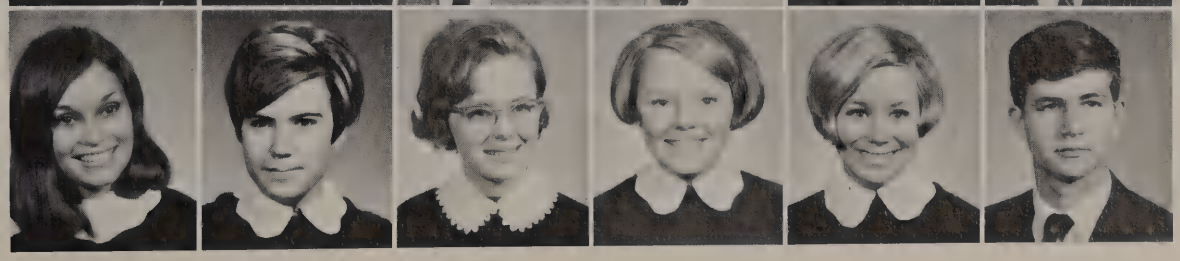

A SHOW of hands delights juniors relishing their seniority while admiring their new class rings. They are Nancy Rice, Melvin Miller, Linda Choate, Paul Skaggs, and Debbie Baker, publication staff members.

"YOU HAVE to hold your mouth just right to do this," Suzanne Sherwood muses as she attends a junior class "sign painting" party. Groups of juniors got together before every game to produce spirit posters.

Linda Humphrey
Toni Hunsaker
Kay Hunt
Debbie Hunter
Ricky Hunter
Bob Hutchison

Bobby Irwin
Bill Jackson
Cindy Jackson
Jennifer Jacobson
Sue Jarrett
Doug Jensen

Sharon Jessee
Frank Johnson
Gary Johnson
Linda Johnson
Liz Johnson
Mike Johnson

Doug Jordan
Kathy Kearney
Mary Keesee
Van Keffer
Richard Keith
Diane Kellert

Carol Kelly
Sally Kendall
Tressa Kennedy
Mark Kent
Greg Kidd
Kathy King

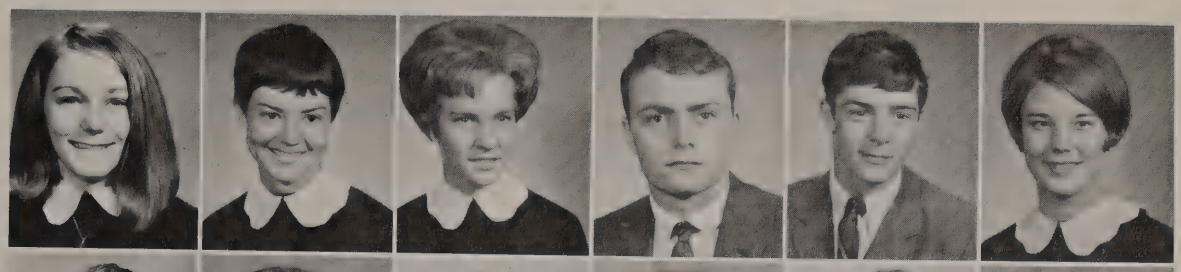

Kenny King
Gayle Kirchner
Bill Kitchen
Chris Knop
Dale Kohler
Carol Kostka

Juniors

Linda Choate, Nancy Rice Edit Junior Section

Debbie Lackey
Bill Lacy
Diane La Faver
C. E. Laird
Jackie Lamb
Naomi Lamb

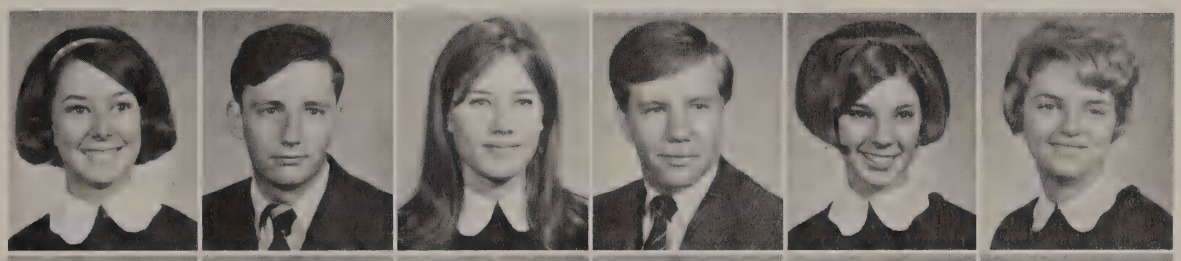

LaNell Landguth
Andy Langley
Debbie Langston
Lisa Lanyon
Barbara Latham
Mike Lee

Susan Lee
Diane Leskela
Candy Lester
Marc Leveridge
Bill Lindley
Jack Litteral

Linda Little
Cindy Longley
Robert Lovell
Linda Lundien
Wende Lurry
David Lutz

Madeline Lyon
Bill Lytle
Janet Maier
Mark Main
Bill Mallonee
Kathy Mandabach

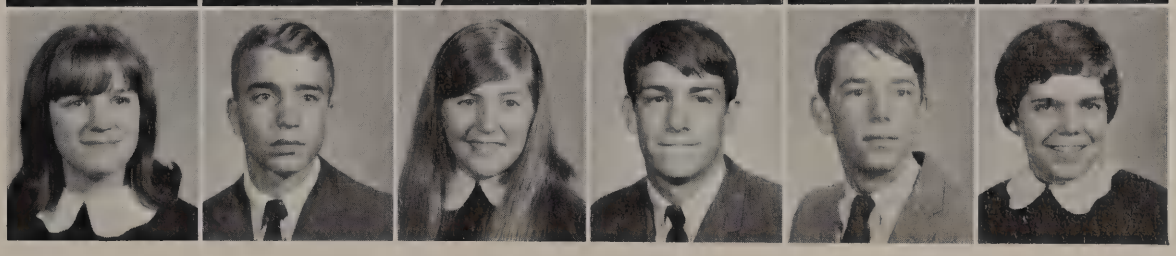

TOP ROW: Terri Manning, Michelene Marcotte. ROW 2: Gary Marks, Janice Martin. BOTTOM ROW: Lynette Martin, Frank Marwood.

CONFERENCES with Counselor Gerald Heusel concerning college and curriculum choices prove helpful for Barbara Breisch. Like all juniors, Barbara needs guidance in making long-range plans.

Linda Mason
Ronnie Matlock
Pam Mauk
Sharon Mauldin
Craig Maurer
Sandy Maxwell

Terry Mayfield
Mindy McCarty
Ricky McClung
Steve McCollom
Ruth Anne McCoy
Daniel McFarland

Cathy McGregor
Katie McGuire
Mike McKinley
Reita McKinney
Becky McNary
Gary McNutt

Pam McPhail
Doug McRay
Janie Medford
Leslie Meek
Laura Melton
Marla Mercer

Diane Meyer
Leon Meyers
Melvin Miller
Rodger Miller
Jack Mills
Debbie Mitchell

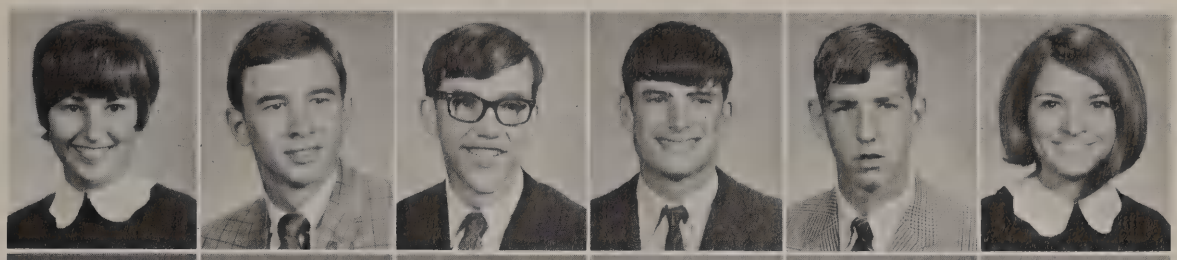

Steve Mitchell
Jerry Mondie
Cindy Montgomery
Linda Moody
Barbara Moore
Candy Moore

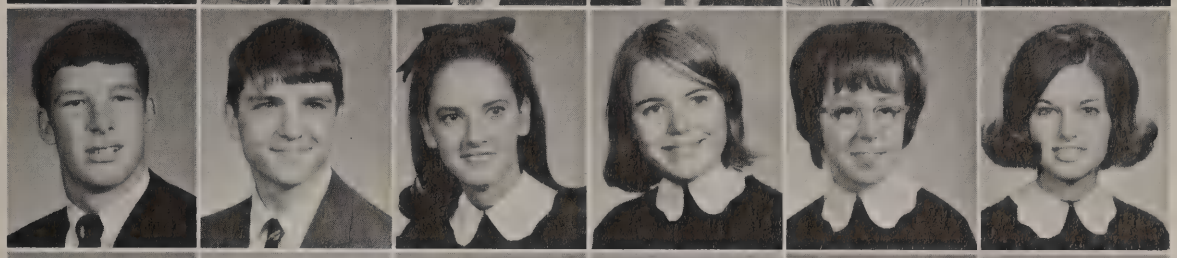

David Moore
Tom Moore
John Morozuk
Shari Morris
Denise Moses
Lee Moslander

John Moxley
Cindy Moy
Vicki Moyer
Diana Murray
Susan Myers
Robbie Mythen

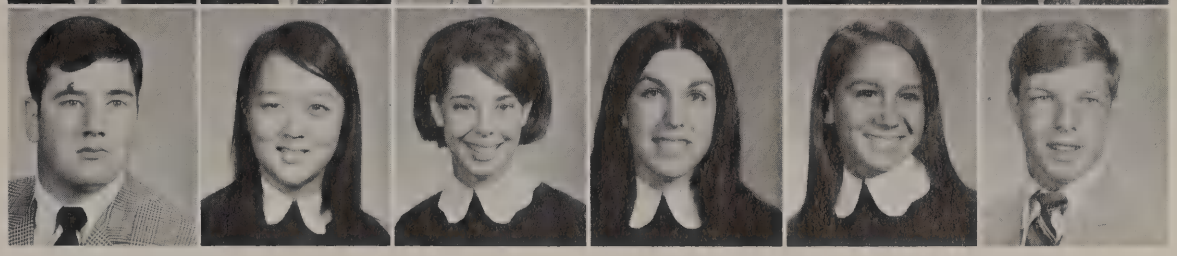

Juniors

Class Checks Off ACT, PSAT, NMSQ Tests

Mark Nance
Cheri Neal
Max Neel
Terri Neely
Nancy Nelson
Jim Neville

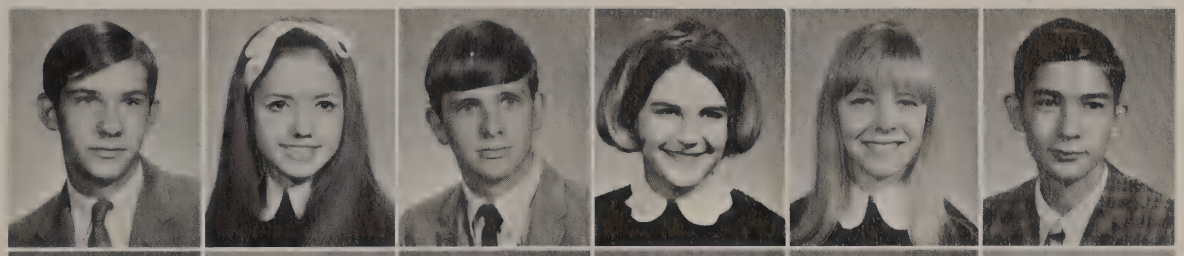

Carol Newman
Golda Newton
Larry Nigh
Karen Northrup
William O'Bryant
Jeri Oliver

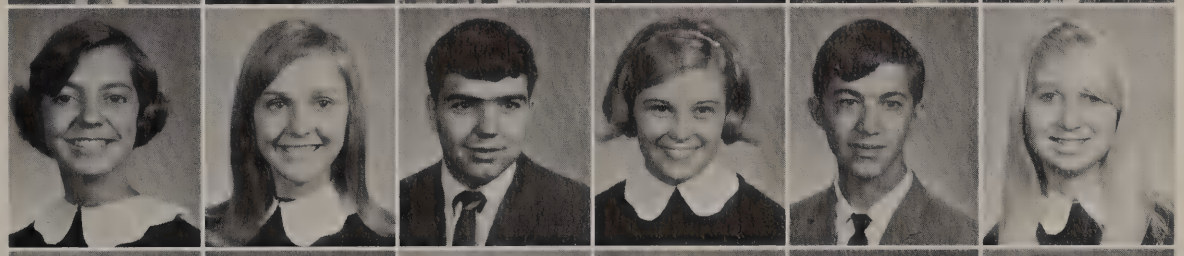

Jan Olson
Don Orahood
Hazel Otterson
Donna Overbeck
Margaret Owen
Patsy Pack

Wayne Page
Sandy Pallesen
Susan Palmer
David Pape
Richard Parker
Anita Parrish

James Parrish
Mary Parsons
Kathy Patterson
Marsha Pearson
Tom Peek
Stan Pennington

Juniors

Enchantment of *Camelot* Greets Prom Guests

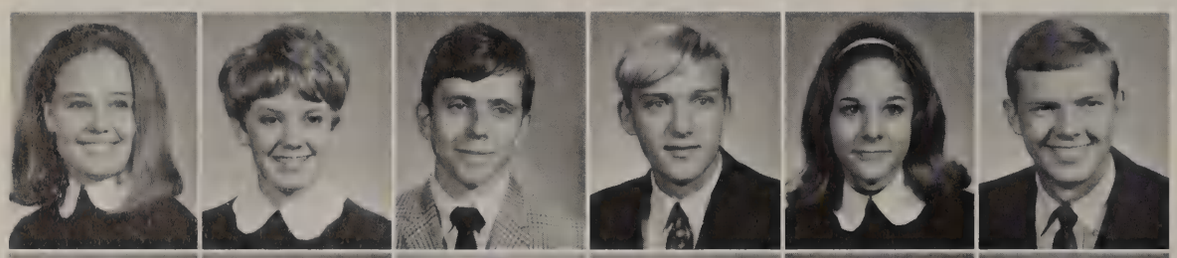

Donna Petty
Lou Ann Phelps
Jack Phipps
Bobby Phillips
Cindy Phillips
Delbert Phillips

Terry Phillips
Cory Phinney
Tobi Pietsch
Sheri Pike
Floyd Poag
David Pock

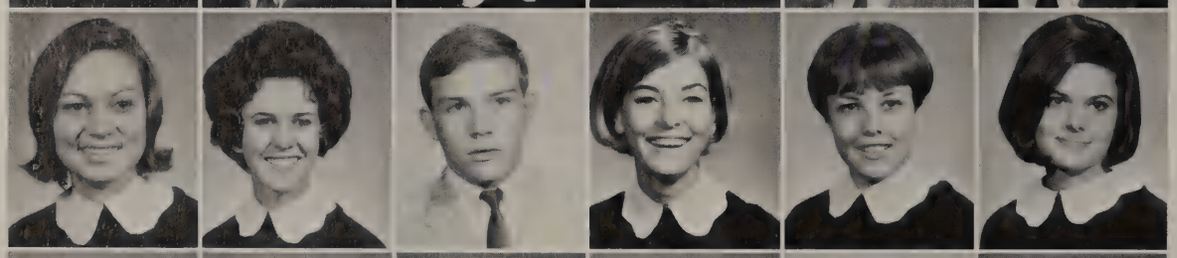

Pat Pogue
Vickie Pontious
Ross Pope
Linda Porter
Sue Porter
Nikki Potter

Bill Powers
Susie Powers
Robert Puckett
Janet Pulley
Richard Pursley
Debra Ragsdale

Donna Ragsdale
Rita Ramirez
Gloria Ramsey
Pat Rattan
Mary Ratway
Sharon Raunborg

Pat Ray
Tom Ray
Fletcher Read
Ann Reid
Bill Renshaw
Tom Reyna

Pam Rhodes
Nancy Rice
Charlie Riddle
Hazel Riddle
Jim Riggall
Georgeann Riley

"I JUST KNOW he'll be the handsomest fellow at the prom," thinks Steve Flynn's mother as she helps him with his boutonniere. Wearing a tux for the first time, Steve anticipates an exciting evening.

TOP ROW: Gary Ritter, Gerald Ritter. ROW 2: David Roberts, Larry Robinson. ROW 3: Marilyn Robinson, Steve Robinson. ROW 4: Brent Rogers, Gary Rollins. BOTTOM ROW: Paul Rosenberg, Jeanie Ross.

Tom Rueb
Dan Ruedy
Karen Sayler
Mike Schell
Carolyn Schilb
Marty Schnetzler

Sid Schroeder
Beverly Schultz
Steve Scott
Lynn Self
Bart Shedeck
Darla Shelden

Juniors

Students Express Their Feelings in Creative Arts

Steve Sheline
Kent Sherman
Susanne Sherwood
Vicki Shumaker
Ann Simonson
Gail Simmons

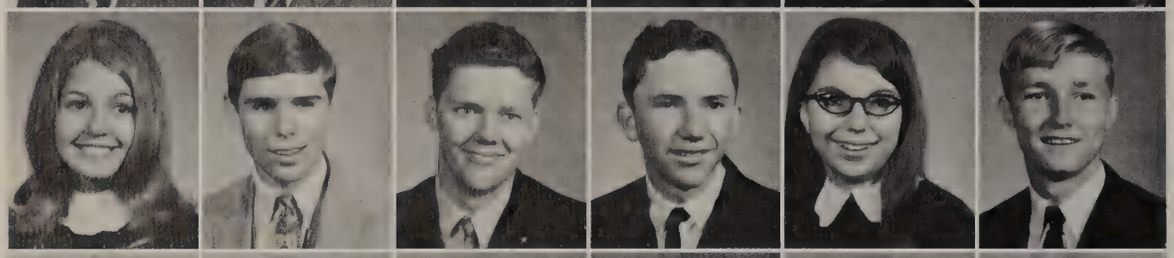

Chriss Singerman
Paul Skaggs
David Slater
Gary Slinger
Carol Smart
Clark Smith

Phil Smith
Sheron Smith
Skip Smith
Wayne Smith
Bea Snow
Steve Sparks

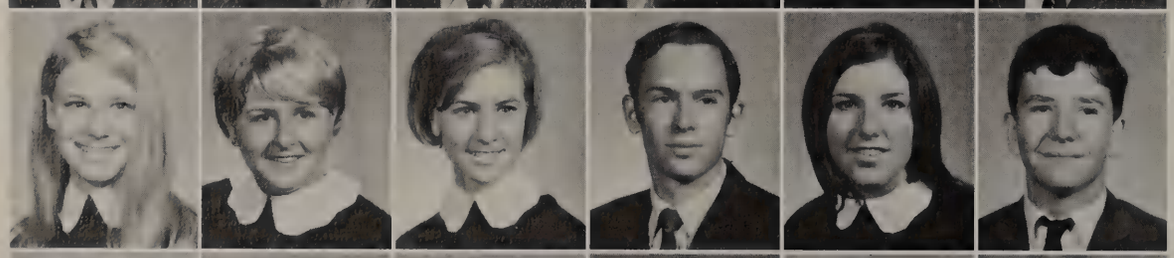

Mari Spencer
Sally Spielberger
Mary Stacy
Dean Staley
Marcia Standefer
Randy Stansel

William Steele
Nancy Steph
Jenyne Stephens
Karen Steves
Larry Stiles
Teresa Stinson

Alison Stooker
Mary Straube
Dolores Strickland
(November 11, 1950 —December 6, 1967)
Don Strickland
Bobby Stoldt
Diane Stotts

Sherrie Stotts
Charlene Stuart
Janet Stuart
Jeanette Stunz
Norma Sturgill
Susie Suggs

Cheryl Supplee
John Swartzendruber
Steve Swihart
Linda Sylvester
Frank Tannehill
Patsy Taylor

Becky Thomas
Jeanne Thomas
Donna Thompson
Gene Thompson
Janice Thompson
Vicki Throckmorton

EVERYTHING from lamp shades to flower arrangements emerge from paper mache and glue under the skillful hands of junior Jimmy Jones in his arts and crafts class.

TOP ROW: Debra Tidwell, Loretta Toahty, Linda Tolley, Debbie Townsend. ROW 2: Joel Trent, Sylvia Trindle, Charlie Turpin, Pam Underwood. BOTTOM ROW: Vicki Vaughn, Bob Vaught, Jerry Veatch, John Virtue.

Steve Walker
John Walters
Steve Watkins
Donna Watson
Linda Watson
David Wear

Sherry Weaver
Laura Webb
Pam Weber
Les Webster
Tom Weiss
Anita Welch

Janice West
David White
Sharon White
Ann Wiles
Ronnie Wilkin
Tom Willett

Juniors

Passing of Sword Signals Approach of Knighthood

Jeff Williams
Kim Williams
Luann Williams
Toni Williams
Larry Williamson
Mike Williamson

Kenny Willson
Steve Wind
Linda Windham
Cheryl Wilson
Jan Wilson
Janis Wolfe

Jeannie Wolfley
Sylvia Wolff
Karen Wonycott
Gary Wood
Bob Worthing
Al Wright

Debbie Young
Helen Young
Wanda Younge
Tami Zaikis
Anita Zeldenthuis
Keith Zinn

ARRANGEMENTS for seating graduates at Taft Stadium are checked by senior class officers Chris Meek, v. pres.; Beverly Williams, sgt.-at-arms; Frank McGregor, pres.; Cindy Carter, sec.; Cindy Metheny, treas.; and Mr. Duane Weinert, chairman of senior sponsors.

Seniors

Class Labels '67-68 'Year to Remember'

As 705 upperclassmen acquired the coveted title of "Senior," we vowed to make this final year one to be remembered.

Established traditions took on a new meaning as we took our place in the front row of pep section, served as hosts for the homecoming dance, and were treated as honored guests at the prom.

We point with pride to our four-year history of achievement. When we were sophomores, we won the contest for the class with the most spirit. As hosts at the prom for the seniors of '67, our class accomplished the impossible by providing a five-piece band for the entertainment. Fourteen of our group were National Merit Scholars.

Exuberant seniors produced pep at the basketball games by forming the sensational Section. The only students at Northwest who remembered the basketball champs of '65, these seniors were more than eager to celebrate another Victory Day for our state champs.

Each event was marked with a little more meaning because we knew it was our last in this big, wonderful school of ours. Though we look back with nostalgia at the twelve years which flew by so swiftly, we eagerly face the challenge of the years ahead.

SELECTED by classmates as best all-around student for her fourth consecutive year, Suzanne Martin and Top Teen Frank McGregor take advantage of a rare snowy afternoon to try out a seldom-used sled in a nearby park.

ABNEY, BOB. ACHRAMOWICZ, STEPHEN: Amateur Radio Club 1; Electronics Club 3, 4, pres. 4; Honor Language 4; Nat'l. Honor Society 4.

ACKERMAN, ANN: Cygnets 1-4, sgt.-at-arms 3, att. sec. 4; Courtesy Club 2-4, parl. 4, sgt.-at-arms 4; Tri-Hi-Y 3, 4, sgt.-at-arms 4; Nat'l. Honor Society 3, 4; Student Council 4; Mu Alpha Theta 2-4; Honor Roll 1-4. AFINOWICZ, SHIRLEY.

AGEE, BILL. AHARONS, LIBBY: Coronets 2-4; Student Council 4; VICA 4, hist. 4; Red Cross alt. 2.

WHAT do you mean self-threading projector? Mrs. Pat Grimes and Larry Highley vainly try to untangle a reel of film for a waiting class.

Seniors

Upperclassmen Learn to Cope in Computer Era

ALAUPOVIC, BETSY: Class pres. 2; Girls' State 3; Nov. Girl of the Month, Capitol Hill Business and Professional Women's Club 4; Student Council 2-4; Mu Alpha Theta 2-4; Nat'l. Honor Society 3, 4, v. pres. 4; Cygnets 1-4, sgt.-at-arms 1, 2, chapl. 4. ALBERTS, MARTY. ALLEN, DIANA: Coronets 1-4, att. sec. 4; Courtesy Club 2-4; JCL 2-4; Tri-Hi-Y 4; Mu Alpha Theta 4; Nat'l. Honor Society 4. ALLEN, ROYCE: Mu Alpha Theta 3, 4.

ALLEN, SUSAN: Honor Roll 1-4; Honor Language 3, 4; Nat'l. Honor Society 3, 4; Cygnets 1-4; Courtesy Club 3, 4; Great Books Club 4; Student Council 4. AMICK, DOUG: German Club 2-4; Flat Earth Society 4; Shield rep. 3, 4; Band 2-4; Hi-Notes 4. AMOS, STEVE: Band 1, 2; Red Cross rep. 2; Hi-Y 3, 4; Science Club 1. ANDERSON, KAREN, Coronets 2-4; VICA 4, chapl. 4; Red Cross rep. 3, alt. 2; Emerson Project 1; Shield rep. 4.

ARNOLD, LYNDA: VICA 3, 4; Red Cross rep. 1, 2; Girls Chorus 1, 2. BABER, BARBARA: Cygnets 1-4, cheerleader 2; All-School Cheerleader 3, 4; Court Jesters 1-4, sgt.-at-arms 3, 4; All-Sports Princess 4; Round Table Staff 3, 4. BACHER, MONTY: Track 2-4; Boys "O" Club 4; Flat Earth Society 4. BACON, MARY ANN: Coronets 1, 2; Nat'l. Art Honor Society 4.

BAILEY, PHIL: Basketball 1-4; Boys "O" Club 2-4; Round Table Royalty 4. BAKER, ELIZABETH: Spanish Club 2-4, sec. 3, v. pres. 4; Cygnets 2-4; Mu Alpha Theta 3, 4; Student Council 3, 4; Great Books Club 4. BAKER, JIM: Football 1-4; Judicial Board 4; Great Books Club 4, v. pres. 4; Student Council 3; Boys "O" Club 4; Friendship Candidate 4. BAKER, TOM: Football 1, 2.

BALL, CHARLIE: Falcons 1-3, sgt.-at-arms 1, 2, parl. 2, chapl. 3; Literature Club 1-3, v. chm. 2, chapl. 3; Nat'l. Thespians; German Club 1-3, parl. 2, pres. 3. BALLARD, DIANIA: FBLA 4; Red Cross rep. 2, 3. BANKS, KATHY: Coronets 2-4; FBLA 4. BARFOOT, SANDY: Cygnets 1-4, rec. rec. 4; Courtesy Club 1-4, ass't. treas. 4; Nat'l. Art Honor Society 3, 4; Mu Alpha Theta 2-4; Tri-Hi-Y 4; Honor Language 2-4; Honor Roll 1-4.

BARKETT, STEVE: German Club 3, 4; sgt.-at-arms 3, v. pres. 4. BARNES, SUSAN: Coronets 1-4; Courtesy Club 2-4. BARNETT, MARSHA: Coronets 1-4; Courtesy Club 2-4. BARR, KAY: Cygnets 1, 2; Election Board 3, 4; Girls Chorus 1, 2; Round Table Staff 4; Princess of Print 4.

BARRETT, CLAUDIA: Coronets 1-4; Court Jesters 1-3; Courtesy Club; NFL 3; FBLA 4; Girls' Glee Club 4. BASORE, SUE: Student Council 3, 4; Cygnets 1-4; sgt.-at-arms 3, ass't. treas. 4; Courtesy Club 2-4, sgt.-at-arms 4; Nat'l. Honor Society 3, 4; Honor Language 3, 4; Mu Alpha Theta 2-4; Honor Roll 1-4. BATEMAN, GRADY: Hi-Y 3, 4; Student Council 3; German Club 3, 4; Wrestling 1-4; Boys "O" Club 3, 4. BAUMGARNER, JANICE: Coronets 1-4; COE 4; FBLA 4, v. pres. 4.

BAXT, MARGARET: All-School Cheerleader 3, 4; Nat'l. Honor Society 3, 4; Class sec. 2; All-Sports Princess 4; Cygnets 1-3, cheerleader 2; Court Jesters 1-4, sgt.-at-arms 3, 4; Honor Roll 2-4. BELCHER, DONNA: Coronets 1-4; Courtesy Club 2-4; Tri-Hi-Y 3, 4; Community Action Project 2. BELEELE, YOLANDA: VICA 3, 4, reporter 4. BENEDICT, BILL: Boys "O" Club 4; Key Club 3, 4; JCL 1, 2; Cross Country 2-4; Track 2-4.

BENNETT, INGRID: German Club 1, 2; Cygnets 1-3; FBLA 4. BENSON, KATHY: Coronets, cheerleader 3; Court Jesters 1-3; B-Squad Cheerleader 2; Cheerleader 4; Election Board 3; Honor Roll 3. BEROUSEK, SANDY: Cygnets 1-4; Courtesy Club 2-4; Nat'l. Honor Society 3, 4; Honor Roll 1-4; Honor Language 3-4, v. pres. 4; Mu Alpha Theta 2, 3; Student Council 3, 4; FBLA 4. BIGGS, BARBARA: Round Table Royalty 4; Coronets 1-4, sgt.-at-arms 3, pres. 4; Court Jesters 1-3, cheerleader 2; Pep Council 4; Courtesy Club 2; Honor Roll 1-4; Student Council alt. 3, 4.

BILES, TEEANNA: Cygnets 3, 4. BILLION, CLAUDIE: AFS Student; Cygnets 4; Coronets 4; Courtesy Club 4; Flat Earth Society 4. (Paris, France) BIRD, WANDA: French Club 3, 4, sec. 3, 4; Girls Chorus 4; AAFT Award 4. BIRKETT, TOM: Band 1-4; Orchestra 2-4; German Club 3, 4; Engineers Club 3, 4; All-District Band 4; Drum Major 2-4.

BLAKEY, DORENDA: Cygnets 1-3; Court Jesters 1; FBLA 4; French Club 3. BLANTON, SUZIE: Courtesy Club 4; Coronets 4; Ski Club 3; Tri-Hi-Y 3, 4; (Albuquerque, New Mexico). BOCKUS, GORDON: YTK 1-4; Falcons 2, 3, parl. 3; FBLA 4; DON: YTK 1-4; Falcons 2, 3, parl. 3; FBLA 4; Spanish Club 4. BODINE, DENISE: Coronets 1, 2; Cryslurs 2-4, sextet 2-4.

BONEBRAKE, CINDY: Court Jesters 1; Courtesy Club 3, 4; Coronets 1-4; Student Council 4; Red Cross 4. BOOHER, DIANA: Cygnets 1-4. BOURLAND, JANIS: Cygnets 1-4; Courtesy Club 2-4, sgt.-at-arms 4; Court Jesters 1, 4; Student Council alt. 3, 4. BOWLIN, JACK: Hi-Y 4.

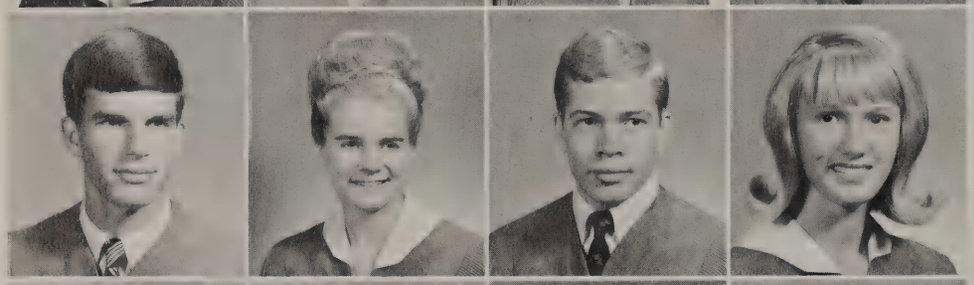

BOWMAN, BILL: Track 1-4; Boys "O" Club 3, 4; Engineers Club 3, 4; Key Club 4. BOWMAN, BRENDA: Coronets 1-4; FBLA 4. BOYD, MIKE: Hi-Y 3, chapl. 3; JCL 2, 3; YTK 1, 2; Student Council 4, chapl. 4. BOYDSTON, CANDY: Cygnets 1-4; Spanish Club 2; Emerson Project 1, 2; Tri-Hi-Y 3.

BRADWAY, JIM: Band 1-4; German Club 1-4; Science Club 1-4; Wrestling 3-4; Nat'l. Merit Finalist 4; French Club 2. BRADY, TOM: Football 1-4; Wrestling 3, 4; Boys "O" Club 2-4, v. pres. 4. BRANHAM, BEVANS: (Harding) BREWER, KAREN: FHA 1.

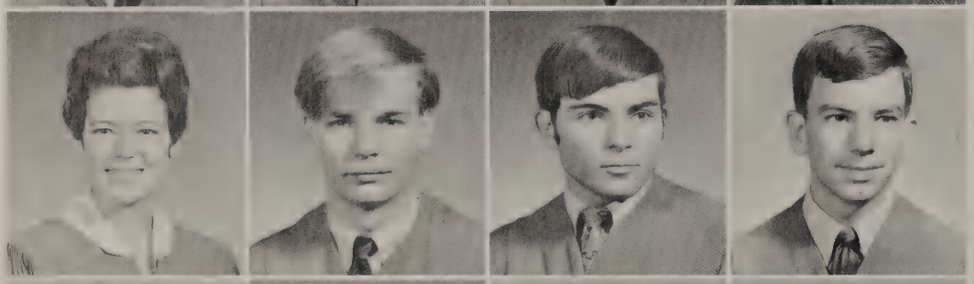

BRIDGES, CHARLOTTE: Red Cross 2; JCL 3; Medical Careers Club 3; FBLA 4. BRIGGS, BILL. BRILL, DOUG. BRINK, CALVIN.

BROADFOOT, ROSALYN: Courtesy Club 2-4, sgt.-at-arms 3, ass't. treas. 4, v. pres. 4; Coronets 1-4; Court Jesters 1, 2; Tri-Hi-Y 3, 4, v. pres. 4; Nat'l. Art Honor Society 3, 4, sec. 4; Great Books Club 4. BROCKHAUS, DON: Engineering Club 4. BROWER, LAURETTA: French Club 1-4, pres. 3; Cygnets 2, 3; Courtesy Club 2; Great Books Club 4; Honor Language 3, 4; Nat'l. Honor Society 4; Honor Roll 1-4. BROWN, JIM: Hi-Y 3; Key Club 3, 4.

BROWN, LEROY. BROWNING, DAN: Boys "O" Club 2-4; Cross Country 1-4. BRUMMITT, DAN: Boys "O" Club 2-4; Swimming 2-4; Hi-Y 3, 4; German Club 1-3; Nat'l. Honor Society 3, 4; Honor Language 2. BRYANT, BARBARA: Coronets 1, 2; Cry-Slurs 2-4; sec. 4; sextet 2-4, small group 3, 4.

BRYANT, JON. BUCKNER, ANN. BULLEN, BETTY: Cygnets 2-4; Courtesy Club 4; VICA 4, treas. 4; Student Council 4. BUNCH, KENNY.

BURCH, HOWARD: Track 3-4. BURKS, MARY: Student Council 4; Cygnets 1-4; Courtesy Club 2-4; Court Jesters 1, 2; Junior Classical League 4. BURNS, SUSAN: Coronets 1-4; Courtesy Club 2-4, hist. 4, sec. 4; Nat'l. Art Honor Society 3, 4, v. pres. 4; Student Council 4. BURROWS, BONNIE: Student Council 4; Great Books Club 4; Humanities League; Coronets 2, 3.

Seniors

Civic-Minded Teens Ride Knife-Fork Circuit

GUESTS of the City Lions Club for Tuesday luncheons were Hi-Lions Joe Parker, Jonathan Harris, Sam Mussalam, Paul Gritz, Terry McMahan, Bob Johnson, Tim Eaker.

BURT, LINDA. BURTON, KAREN: Cygnets 1-4; Courtesy Club 3; Student Council alt. 3, 4.

BUTT, ROY: Key Club 2-4, board member 3, pres. 4; Hi-Y 3, 4, treas. 3; Engineering Club 4; Student Council 4. BUTTS, ANDY.

BUTTS, GEORGE. BUTTS, GERALD.

CAMPBELL, STEVE: Baseball 1-4; Basketball 1-3. CANTRELL, CHERYL: Student Council 3; Junior Classical League 3, 4, Exec. Bd. 3; Announcers Club 2-4, treas. 4; Judicial 4, rec. sec. 4; National Forensic League 1-4, hist. 2, sgt.-at-arms 4; Nat'l. Merit Semifinalist 4; Honor Roll 4.

BATTLE between the classes is renewed in the October paper drive as seniors Bill Gallop, Larry Elliott, Talesa-Rose, and John Griffith load their truck.

CARLSON, LLOYD: Hi-Y 2-4; Key Club 4; Honor Math 3, 4. CARNAHAN, KENT: Boys "O" Club 3, 4; Class pres. 1; Hi-Y 1, 2; Top Teen 1, 2; Football 1-4; Basketball 1.

CARPENTER, JOANNE: Student Council alt. 3, rep. 4; Courtesy Club 2, 3; Court Jesters 1-3; Coronets 1-4, treas. 4; Round Table Staff 3, 4, Section editor 3, co-editor 4; Quill and Scroll 4; Red Cross rep. 2. CARRIERE, GLENN: Key Club 3, 4; Hi-Y 3; Wrestling 3, 4; French Club 2, 3.

Seniors

Outspoken Seniors Trigger

CARROLL, JIM. CARTER, CINDY: Cygnets 1-4; Courtesy Club 2-4; Court Jesters 1, 2; Majorette 3, 4; Round Table Staff 4; Student Council 3, alt. 4; Round Table Princess 4; Class sec. 4. CARTER, DENNIS: National Forensics League 2, 3; Hi-Y 3, 4; DE 4. CASSADY, JOHN: Band 1-4; Tennis 1.

CASTLE, DEBBIE: Cygnets 1-4; Red Cross rep. 3; Shield rep. 2. CATHEY, PAT: Junior Achievement 4. CAWTHON, JACKIE. CHAPMAN, JUDY: Coronets 2; Tri-Hi-Y 3; FBLA 4.

CHILDERS, KATHY: VICA 1, 2; Swimming 1-3. CISSNE, RALPH: Hi-Y 3, 4; Baseball 2; Student Council 4; Golf 4. CLANAHAN, TERRY: Coronets 3; Gray-Y Leader 3, 4; (Northeast). CLARK, DAN: Key Club 4; Hi-Y 4; Red Cross rep. 2; Election Bd. 4; Shield rep. 4.

CLARK, DAVID: Key Club 2-4; Hi-Y 3, 4, sec. 4; German Club 3, 4; Latin Club 1, 2; Football 1-3; Baseball 1, 2. CLARK, DOLORES: Nat'l. Honor Society 4; Mu Alpha Theta 3, 4; Honor Language 3, 4; Coronets 1-4, ushering chm. 3; Tri-Hi-Y 3, 4, chapl. 3; Junior Classical League 1-4; Honor Roll 1, 2, 4. CLARK, LYN: Courtesy Club 3; Tri-Hi-Y 3; Nat'l. Art Honor Society 3, 4; CLARK, RAY.

CLAYTON, BEOLA: Great Books Club 4; (Douglass). CLAYTON, BECKY. CLENNEY, BARBARA: Courtesy Club 3; Tri-Hi-Y 3; FBLA 4. CLIFTON, SUSAN: Cygnets 1-4; Student Council 3; Court Jesters 1; Courtesy Club 2.

CLINTON, CAROL: Girls Chorus 1-3; Coronets 1-4; DE 4; DE Princess 4. COATE, DAVID. COLEMAN, JIM: (McGuinness). COLEMAN, STEVE: Band 1-4; Great Books Club 4; Flat Earth Society 4; Mu Alpha Theta 3; Honor Roll 2.

Student Council Debates on Point System

COLLEY, STEVE. COLLINS, GEORGEANN: Cygnets 1-4; Court Jesters 1, 2; Tri-Hi-Y 3. COLLINS, PAULA: Coronets 1-4, cheerleader 2; Court Jesters 1-4, sec. 4; cheerleader 1; Courtesy Club 1-3; Class sec. 1; Round Table Staff 3, 4; All-Sports Princess 4; All-School Cheerleader 4. COLLINS, YVONNE.

COLVERT, HANK: Wrestling 1, 2; German Club 3, 4. COOK, SUE: Red Cross rep. 2; Student Council 3, 4; Cygnets 1-3; Courtesy Club 3; Girls "O" Club 4, parl. 4; Humanities League 3. COOPER, CATHY: Cygnets 1-4; Courtesy Club 3, 4; Court Jesters 1-3; C-Squad cheerleader 1; Nat'l. Honor Society 3, 4; Mu Alpha Theta 3, 4; Majorette 4; Key Club Princess 4. COOPER, RICHARD: Wrestling 1, German Club 1.

CORBIN, HELEN: Band 1-3; Band Girls 2, 3; Red Cross rep. 2; Honor Roll 3; VICA 4. CORNELISON, KATHY: Coronets 1-3; French Club 1, 2, treas. 2; Courtesy Club 2; Student Council 4; Honor Roll 2-4; Tennis 3, 4. COUGHLIN, MIKE: Wrestling 1, 2; Red Cross rep. 2-4. COWART, PAM: Coronets 1-4, ushering chm. 3, 4, ass't. treas. 4; Courtesy Club 2-4; Nat'l. Honor Society 4; Mu Alpha Theta 2-4; Junior Classical League 2, 3; Tri-Hi-Y 3, 4, v. pres. 3; Honor Roll 2-4.

COWPER, JANET: Library Club 1-4, hist. 2, treas. 3, pres. 3, v. pres. 4; Junior Classical League 3, 4; Nat'l. Honor Society 4; Mu Alpha Theta 3, 4; Flat Earth Society 4. COX, RICHARD: Electronics Club. CRAIG, SANDY: Court Jesters 1; Courtesy Club 2; Tri-Hi-Y 3; Cygnets 1-4; FBLA 4, pres. 4. CRANK, NEAL.

CRENSHAW, MARK. CROSLEY, LARRY: Tennis 2-4; Boys "O" Club 3, 4; Mu Alpha Theta 3. CRUMBY, DAVID: Cryslurs 2-4; v. pres. 4; Student Council 3. CUMMINGS, PEGGY: Coronets 1-4; Court Jesters 2, 3; Courtesy Club 3; Tri-Hi-Y 3, 4, chapl. 4; Nat'l. Honor Society 3, 4; Great Books 4; Honor Roll 1, 2, 4.

DAIKER, MARY: Student Store mgr. 4; Girls State 3, 4; Oklahoma Journal Corresp. 3; Honor Language 3, 4; Quill and Scroll 3; German Club 1-4, hist. 3, sec. 4; Cygnets 1-3. DANIEL, DICK. DANIEL, SHERI: Coronets 1-4; French Club 1; Courtesy Club 2, 3; FBLA 4; Court Jesters 2; Junior Delegates 1. DAVIS, ARLENE: Cygnets 1-3; Honor Roll 4; Court Jesters 1; Alt. cheerleader 1.

DAVIS, DEBI: Coronets 1-4; Band 1-4; Round Table Staff 3, 4; Student Council alt. 2; Red Cross rep. 1; Quill and Scroll 4; Honor Roll 3, 4; Band Queen 4. DAVIS, DIANNE: Orchestra 1, 2; Library Club 1-4, sec. 3, pres. 4; JCL 2-4; Nat'l. Honor Society 4; Flat Earth Society 4; Great Books 4. DAVIS, DONNA: FBLA 4; Girls' Chorus. DAVIS, JANICE: Cygnets 1-4, Nat'l. Honor Society 3, 4; Honor Language 3, 4, sec.-treas.; Student Council 4; Honor Math 2, 3; Courtesy Club 2; FBLA 4; Honor Roll 1-4.

DAVIS, MIKE: Honor Roll; Mu Alpha Theta 3, 4; Track 2, 3; Key Club 2-4; Hi-Y 3, 4; Nat'l. Honor Society 4; JCL 3, 4. DAVIS, MILT: Nat'l. Honor Society 4; Math Analysis 4; Honor Language 3, 4; German Club 4; Engineering Club 4; Hi-Y 3, 4; Key Club 2-4. DAWKINS, MARY: Coronets 1-4; Courtesy Club 3, 4; VICA 4, v. pres. DECK, LARRY.

DEFINBAUGH, GARY. DELANO, BOB: Hi-Y 3, 4; Key Club 4. DENNEHY, DAN: Key Club 2-4; German Club 1-4, pres. 4; Honor Language 3, 4; Hi-Y 3, 4; Wrestling 1; Medical Careers Club 4, v. pres.; Science Club 3, 4. DENNIS, KATHY: Coronets 1, 3; Red Cross 3.

DITTO, STEVE: Honor Roll 1, 2; Honor Language 3, 4; Key Club 2, 3; JCL 4; Flat Earth Society 4. DOLAN, JAMES: Nat'l. Honor Society 4; Mu Alpha Theta 3, 4; Nat'l Merit Semifinalist; Flat Earth Society 4; Great Books 4; Honor Roll 1, 3, 4. DOSS, SHIRLEY: Cygnets 2-4; Shield rep. DOWELL, BARRY: DE 3, v. pres. (Harding)

DOWNS, ALBERT. DOWNS, LYNDA: Nat'l. Art Honor Society 4 (Putnam City). DUFFY, PATRICK: Honor Math 2, 3. DUNCAN, PAT: Hi-Y 2-4; DE 3, 4, v. pres.

DURRETT, DINA: Court Jesters 1; Cygnets 1, 2; German Club 1; FBLA 4. EADS, DALTA: Coronets 1-4, chapl. 3, hist. 4; Courtesy Club 2-4, sec. 4, pres. 4; Tri-Hi-Y 3, 4, sgt.-at-arms 3, pres. 4; Nat'l. Honor Society 4; Court Jesters 1; EAKER, TIM: Basketball 1-4; Track 2-4; Band 1-4; Orchestra 2-4; Boys "O" Club 2-4; Junior Classical League 1-4; Hi-Lion 4. EASLON, YVONNE.

EASTMAN, KATHY: Courtesy Club 4; Coronets 3, 4. ECKER, DAVID: Wrestling 1; Track 4. EFFINGER, MARILYN: Coronets 2-4; Tri-Hi-Y 3; FBLA 4; FTA 4, v. pres. 4; Honor Roll 3; Red Cross alt. 3. ELLIOTT, LARRY: Boys "O" Club 2-4; Band 1, 2; Track 1-4.

EHRLICH, JANET: Cygnets 1-4. EMERSON, CANDACE: Coronets 1-4; Courtesy Club 2, 3; Mu Alpha Theta 3, 4; Red Cross alt. 4. EMMERT, BRAD: Nat'l. Honor Society 3, 4; Key Club 2-4, sgt.-at-arms 4; Boys "O" Club 3, 4; Baseball 1, 2, 4; Student Council 4; Alpha Theta 3. EMPIE, ROGER: Nat'l. Forensic League 4; Key Club 3, 4.

ERICKSON, JOHN: Science Club 3, 4; Flat Earth Society 4. EVANS, ELAINE: Cygnets 1, 2; Cry-Slurs 2-4; Nat'l. Honor Society 4. EVANS, KENDALL: Engineering Club 3, 4. FAIN, KATHY.

Seniors

'You Didn't Want to Go to College, Anyway?'

ANXIOUS seniors check the all-important results of their ACT test.

FAIR, GENE: Coronets 1-3; Announcers Club 2-4; Nat'l. Forensic League 1-4; Great Books Club 4; Humanities League 4; Courtesy Club 2; Student Council 3, 4.

FANT, GLORIA: Nat'l. Honor Society 3, 4; Mu Alpha Theta 2-4; Cry-Slurs 3, 4, treas. 4; Nat'l. Merit Finalist 4; Honor Language 3, 4; Coronets 1-3; Student Council 4.

"A LOT of good eatin' there," says senior Ron Oelke to Mike Porter as the two hunters bag their limit on the first day of Duck Season.

Seniors

'All for One' is Battle Cry as Class Unites

FARRAND, KENT: Honor Roll 4; DE 4. FELTON, WARREN: Key Club 3, 4; Tennis 2-4; Mu Alpha Theta 3, 4; Nat'l. Honor Society 3, 4. FELTS, TERRY: (Harding) FEZLER, GEORGENE: Cygnets 1-4; Courtesy Club 3, 4; Tri-Hi-Y 3, 4, treas. 4.

FIELD, PENNIE: Library Club 1; Medical Careers Club 3; Red Cross 2, 3; Coronets 1-4. FIELDS, PATRICIA: Cygnets 1-3. FINCH, PAT: Coronets 1-4; Courtesy Club 2, 3; Court Jesters 1, 2. FINEFROCK, CHRIS: Cygnets 1-4, cheerleader 2; Court Jesters 1-4, soph rep. 2, cheerleader 1, sgt.-at-arms 3, v. chm. 4; Nat'l. Art Honor Society 2-4; All-School Cheerleader 3, 4; Great Books Club 4; All-Sports Queen 4; Princess of Friendship 4.

FLEMING, ROBERT. FORD, DAVID. FORESTER, JANET: Girls' "O" Club 3, 4, treas. 3; Coronets 1-4; Courtesy Club 2; Spanish Club 4; Latin Club 1, 2; Red Cross 4. FORTLAGE, DALE.

FOSTER, STEVE. FOSTER, TOM.

FOUST, JOHN: Boys "O" Club 4; Hi-Y 3, 4; Red Cross 1, 2; Quill and Scroll 3, 4, pres. 4; Track 4. FRANKS, SHARON: Cygnets 1, 2; Tennis 2; Red Cross alt. 1; 20th Century Homemakers 2, sec. 4.

FREENY, SANDRA: Cygnets 1-4; Courtesy Club 2; Student Council 4; Honor Roll 3, 4. FRENCH, MIKE.

"ON TO Douglass!" Section cheers ring out as a 59-car caravan moves out from the school parking lot to follow Knight cagers to the Trojan gymnasium.

FROGGE, DAN. FRYE, DEBBIE: Coronets 1-4; Courtesy Club 2, 3; Cry-Slurs 4; Great Books 4; Quill and Scroll 3, 4, sec. 4; Shield Staff 1-4. FUNK, DAN: Swimming 3, 4; Boys "O" Club 3, 4; Football 1; Baseball 1; (McGuinness) GAINES, LYN: Cygnets 1-4; Tri-Hi-Y 3; German Club 1; Nat'l. Art Honor Society 4.

GALLEGLY, JANICE. GALLOP, BILL: Football 1-4; Boys "O" Club 3, 4, sgt.-at-arms; Baseball 1, 2; Wrestling 3, 4. GARDNER, JOHN: Key Club 3, 4; Junior Classical League 1-4; Engineers Club 3, 4; Flat Earth Society 4; Round Table Staff 4. GATEWOOD, KENT.

GAUT, RUTH ANN: Red Cross 3, 4; Symphony Hi-Notes 3, 4; FBLA 4. GEE, GLENN. GEISER, SHANNA: Cygnets 2, 3; FBLA 4; (Downey, California) GHOLSTON, STARR: Student Council 4; Cygnets 1-4, sgt.-at-arms 3; Courtesy Club 2; Junior Delegates 1.

GIBSON, MARILYN: Junior Classical League 3, 4. GIBSON, TOM: Wrestling 1-4; Band 1-4; Boys "O" Club 3, 4; Hi-Y 3, 4; French Club 1, 2; Nat'l. Honor Society 4; Band 1-4. GILBERT, JOHN: Football 1-4; Boys "O" Club 3, 4; Key Club 3, 4; Engineering Club 3, 4, pres. 4; Wrestling 3; Great Books 4. GILL, ERNIE: Flat Earth Society 4.

Tiny Tim

GILL, SANDRA: Coronets 1; Nat'l. Honor Society 2-4; Tri-Hi-Y 3. GILLEY, DANNY: Tennis 3, 4. GIN, ANDREW: Honor Roll 2-4; Nat'l. Honor Society 3, 4, parl. 4. Mu Alpha Theta 3, 4, Honor Language 3, 4; Great Books 4; Junior Classical League 3, treas. 3, parl. 4; Flat Earth Society 3, 4. GOBER, RHONDA: Cygnets 1, 2; Court Jesters 1, 2; Courtesy Club 3; Red Cross 3; Girls Chorus 1; FBLA 4.

GODDARD, MIKE: Hi-Y 3; Flat Earth Society 4. GOFF, CAROL. GOLDMAN, KAREN: Coronet Pep Club 1-4, v. pres. 4; Courtesy Club 2-4, sgt.-at-arms 3, parl. 3, pres. 4; Honor Roll 1-4; Nat'l. Honor Society 4; Nat'l. Art Honor Society 3-4, hist. 3, pres. 3; Pep Council 4; Student Council 3, 4. GONZALEZ, SHARON: Cygnets, 1-4; Red Cross 2.

GOODRICH, JERRY. GOSS, CHRISTINA. GRAHAM, LEIA: Coronets 1, 2; Courtesy Club 2; DE, sec. 4, princess 4; Student Council alt. 3, 4. GRAHAM, GRIFF: Hi-Y 2-4; Swimming 3, 4. GRANTHAM, ALLEN: Electronics Club 2, 3; German Club 4; Great Books Club 4.

Seniors

There's No Lack of Talent for Holiday Events

GRAY, REESE. GREEN, JOHN.

GREENAMYER, DON: Key Club 2-4, jr. v. pres. 3, sec. 4; Honor Roll 1, 2; GREEN, RICHARD.

GREENHAW, TOM: Junior Classical League 1-4, sgt.-at-arms 4; Key Club 1, 2; Emerson Project 2. GREGORY, THIRZA: Coronets 1-4; Girls "O" Club 2-4, hist. 3, sec. 3; Tennis 2-4; Orchestra 1, 2; Courtesy Club 2, 3; French Club 1-3.

ENTERTAINMENT for the Christmas variety show, a talent assembly presented annually by the Distributive Education department, features Claudia Barrett and Santa Tom Zacharitz.

GREY, AVA: Cygnets 1-3; Tri-Hi-Y 3, treas. 3; VICA 2, 3; Student Council 4. GRIFFIN, PAT. GRIFFITH, JOHN: Football 1-4; Wrestling 1-4; Boys "O" Club 4; Nat'l. Honor Society 3, 4; German Club 4 (Evansville, Indiana) GRIGGS, RICHARD: Hi-Y 3.

GRITZ, PAUL: Nat'l. Honor Society 3, 4; Mu Alpha Theta 2-4; Track 3, 4; Orchestra 1 (Classen). GROVE, JOYCE: Coronets 1-4; Hi-Notes 1-4, pres. 4, sec. 4; Band Girls 3, 4, parl. 3, sgt.-at-arms 3, sec. 4; Red Cross 3; Student Council alt. 3; Band 1-4. GUY, LYNDA. HALL, CHARLES.

HALL, DALE: German Club 1, 2; COE 4; Red Cross alt. 1. HALL, HATTIE: Cygnets 1-4; Student Council 4. HALL, PAM. HALLMAN, JAY: Engineering Club 3, 4.

HAMILTON, HARLA: Court Jesters 1, 2; Courtesy Club 2-4; Cygnets 1-4; Tri-Hi-Y 3; Red Cross 2; NFL 2-4; Student Council 3, 4. HANNA, DAVID: JCL 3; Hi-Y 3; Key Club 4. HARCOURT, STEVE: Hi-Y 3, 4; Student Council 3, alt. 4; Cross Country 2, 3; Key Club 3, 4. HARLEY, ANN: Coronets 1-4; Red Cross 2, alt. 3, 4.

HARMS, EDDIE. HARPER, AUDREY. HARRIS, GREG: Nat'l. Honor Society 4; Mu Alpha Theta 2-4; Honor Language 2-4; JCL 1-4; Great Books 4; Math Analysis Club 4; Flat Earth Society 4. HARRIS, JONATHAN: Nat'l. Merit Semi-Finalist 4; Flat Earth Society 4; Great Books 4, pres. 4; Nat'l. Honor Society 4; Mu Alpha Theta 3, 4; treas. 4; Key Club 3; Cross Country 3.

HARRIS, TERRY: Key Club 3, 4; Great Books 4; Mu Alpha Theta 3, 4; Student Council 3, 4; Nat'l. Honor Society 3, 4; Boys "O" Club 4; Basketball 3, 4. HARRISON, DANA: Coronets 1-4; Courtesy Club 3, 4; Red Cross rep. 1. HARRISON, RICKY: Hi-Y 3, 4; Key Club 4; Basketball 1-4; Boys "O" Club 4; Red Cross rep. 4. HARTMAN, PATTI: Coronets 1-3; Court Jesters 2; Courtesy Club 2.

HEARE, SUSAN: Cygnets 1-4. HEATH, PAUL: Key Club 3, 4; Flat Earth Society 4; Red Cross rep. 4; Science Club 4; German Club 1, 2; Honor Roll 4. HECKEL, WILMA: Coronets 1-4; Girls "O" Club 4, sgt.-at-arms 1, pres. 2. HELD, BILL: Cross Country 1-3; Track 1-3.

HELD, JOHN: Hi-Y 4; Key Club 4; Boys' O Club 4; Football 1-4; Baseball 1-4; Friendship Royalty; Round Table Royalty; Student Council 4. HELFER, JEFFREY. HELLEN, KATHY: Cygnets Pep Club 1-4; Courtesy Club 1, 2. HENDRICKS, ROGER.

HENSCH, DON: Flat Earth Society 4; Math Analysis Club 4; Science Club 4; German Club 4; Science Seminar 4; Nat'l. Honor Society 4. HENSCH, PHIL: Boys' O Club 4; Football 3, 4; Engineering Club 3; German Club 4; Nat'l. Art Honor Society 4. HICKS, CRAIG: Hi-Y 3. HIGHLEY, LARRY: Audio-Visual Staff 1-4; Band 1-4; Stage Crew 4; Orchestra 4.

HINDES, JANET: Coronets 1-4, sgt.-at-arms 2, chapl. 3, sgt.-at-arms 4; Junior Classical League 1-3; Honor Roll 3, Courtesy Club 2. HINKLE, KAY: Student Council 3, Pep Club 1-4; FBLA 4; Girls' O Club 4; Red Cross 4. HOCK, WARREN: Falcons 1-3, sgt.-at-arms 3; Boys Chorus 1, 2; Engineers Club 4; D.E. 4. HODGE, STAN: Track 1; Bowling 2.

Seniors

Knights Bask in Glory of School Champions

AERIAL FLIPS of The Section head cheerleader, Ross Pope, assisted by Butch Held and Tom Brady, delight Knight fans.

HODKINSON, NANCY: Cygnets 1-4; Tri-Hi-Y 4, pres. 4; Student Council 4; Courtesy Club 4; Court Jesters 1, 2; Great Books Club 4; Student Government rep. 3 (Annandale, Virginia). HOGAN, LA REECA: Coronets 1, 2; Red Cross 2; Nat'l. Art Honor Society 3, 4; Girls O Club, reporter 4, parl. 4; Nat'l. Honor Society 4.

HOLDEN, DAN. HOMAN, CARROL: Courtesy Club 4; Tri-Hi-Y 2-4; Coronets 4; Spanish Club 3 (Del City).

HOOPS, JAWANA: Pep Club 3; Girls O Club 3 (Kennewick, Washington). HOPKINS, VICKI: Cygnets 1-4; Court Jesters 2; Courtesy Club 2-4; Shield rep. 1-3; Student Council 3, 4; Junior Classical League 1-2.

HORN, JO: Coronets 1-3; Red Cross rep. 2; Shield rep. 3. HORNE, LOIS: Girls Chorus 1-4; Red Cross 1; Shield rep. 2. HORRIGON, MIKE. HORTON, DEWAYNE: Football 1-4; 'O' Club 3, 4; Wrestling 3, 4.

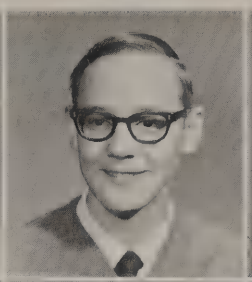
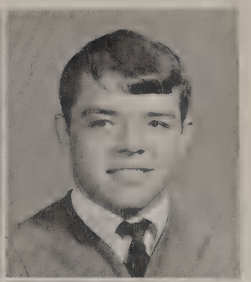

HOUSER, ELAINE: Cygnets 2-4; JCL 3; Science Club 4; Symphony Hi-Notes 3, 4, treas.; Band and Orchestra Girls 2-4, sgt.-at-arms 3, v. pres. 4; Medical Careers Club 3, 4; Orchestra 4; Band 2-4. HOWARD, BETH: Mu Alpha Theta 3, 4; Hi-Notes 3, 4. HOWARD, LARRY: Golf 1-3; Hi-Y 1, 2; Key Club 3, 4. HOWARD, SANDRA: Coronets 1, 2; Courtesy Club 4.

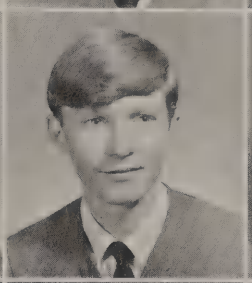

HOWARD, TERRI: Cygnets 1-4, sgt.-at-arms 4, att. sec. 4; Courtesy Club 2, 3; Nat'l. Forensic League 1-3, sec. 2; Tri-Hi-Y 3, sec. 3; Humanities League 3, 4, sec. 3, 4. HOWELL, GARY. HOYT, SUSAN: Coronets 1-4; Court Jesters 1, 2; Nat'l. Art Society 4; COE 4; Honor Roll 4. HUDSON, PAULA: Cygnets 1-3; COE 4; FBLA 4.

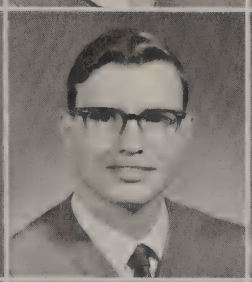

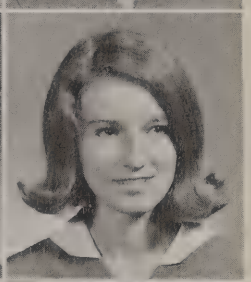

HUDSON, PHIL: Football 1-4; Baseball 1-4; Basketball 1-4; 'O' Club 2-4, pres. 4; Student Council rep. 4; Junior Rotarian 4; Prince of Friendship 4. HUFFMAN, LINDA. HUGHES, CHERYL: Student Council rep. 4; Court Jesters 1, 2; Cygnets 1-4; Courtesy Club 2, 3; Tri-Hi-Y 3, 4. HUGHES, SHARMAN: Court Jesters 3, 4; Cygnets 3, 4, sec. 4, sgt.-at-arms 3, parl. 4; Courtesy Club 3, 4, sec. 3; Honor Language 3, 4; Student Council 4 (Classen).

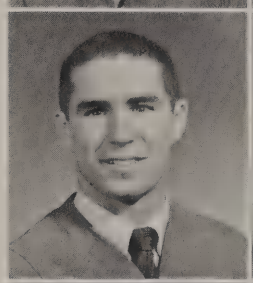

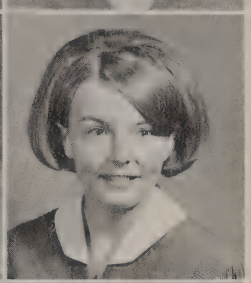

HUMPHREY, CHARLES: Nat'l. Forensic League 4; Football 1; Student Council 1, 2; (McGuinness). HUMPHREYS, KIRK: DE 4; Radio Club 2-4; Key Club 2. HURT, ROGER: Football 1-4. HUSBAND, BRENDA: Courtesy Club 1-4; Tri-Hi-Y 3, 4; Nat'l. Art Honor Society 3, 4; Coronets 1-4; Red Cross rep. 3.

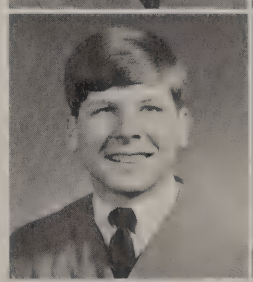

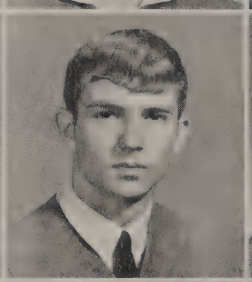

HUSKY, DAN: Wrestling 1-4; Football 1-3; Student Council 3. HUTCHINSON, ROBERT: Band; (Northeast). ISAAC, SUE. JACKSON, EILEEN: Cygnets 1-4, sgt.-at-arms 3, v. pres. 4; Student Council rep. 4; Court Jesters 3, cheerleader 2; Nat'l. Thespians 4; FBLA 4; Tri-Hi-Y 3; Courtesy Club 2.

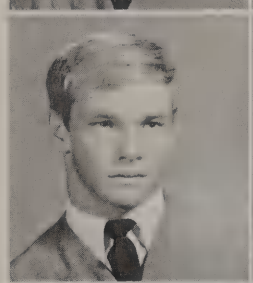
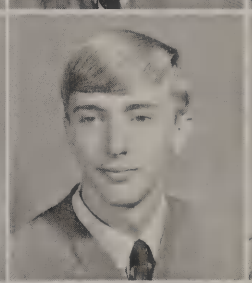
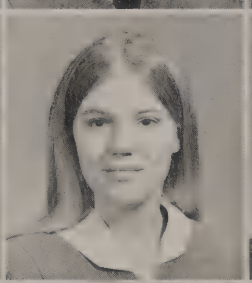
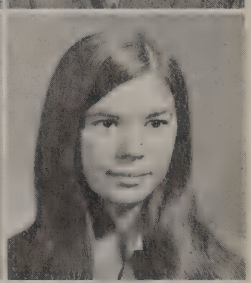

JACKSON, REED. JACKSON, SUSAN: Cygnets 1-4, sgt.-at-arms 2, 3, pres. 4; Student Council 3, 4; Nat'l. Honor Society 3, 4, asst. sec. 4; Mu Alpha Theta 4; Honor Language 3, 4; National Forensic League 1-4, sec. 4; Great Books Club 4. JACOB, DAVID: German Club 2; Jr. Achievement pres. 4. JACOBSON, SAM: German Club 1-4, sgt.-at-arms 4; JCL 3, 4; Flat Earth Society 4, pres. 4; Honor Language 3, 4; Great Books 4.

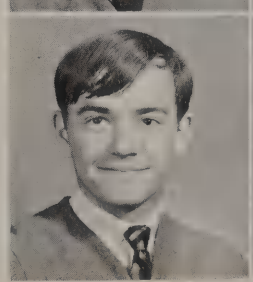
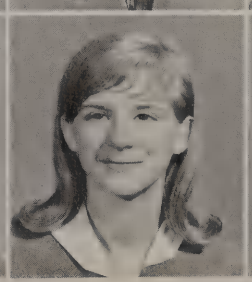
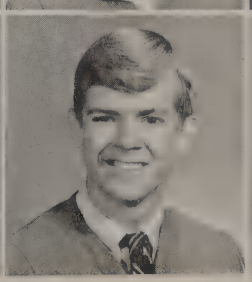

JAMES, MOE. JAMES, NANCY: Coronets 1-3; Court Jesters 4; Courtesy Club 4; Girls "O" Club 2-4, pres. 4, treas. 4; Tri-Hi-Y 2. JAYNE, JANE ANNE: Cygnets 1-4; Nat'l. Honor Society 3, 4, sec. 4; Mu Alpha Theta 2-4; French Club 1, 2, treas. 4; Great Books Club 4; Humanities League; Flat Earth Society 4, pres. 4. JEFFERSON, LARRY: Great Books 4; Humanities League 4; Flat Earth Society 4, pres. 4; JCL 1-4; Spanish Club 3, 4; Band 1-4; Key Club 4.

JESSEPH, NANCY: Coronets 1, 2; Courtesy Club 4; Girls Chorus 1, 2. JOHNSON, CHARLES: Football 2-4; Boys "O" Club 4. JOHNSON, GERALD: Coin Club 1; Science Club 1; YTK 4; FBLA 4; Engineering Club 4. JOHNSON, JOY: Cygnets 1-4, sgt.-at-arms 3, asst. treas. 4; Mu Alpha Theta 3, 4, sec. 4; Humanities League 3, 4, treas. 4; Great Books Club 4; Nat'l. Honor Society 4.

JOHNSON, LORETTA: (Flossman, Illinois). JOHNSON, ROBERT: Band 1-4, v. pres. 4; German Club 1-4, sgt.-at-arms 4; Honor Language 3, 4; Cry-Slurs 4; Key Club 2, 3. JONES, KAREN: Nat'l. Art Honor Society 1-4, chapl. 2; Band and Orchestra 3, 4, treas. 4; Symphony Hi-Notes 1-4; Band and Orchestra Princess 4. JONES, ROBERT: Key Club 2-4; Mu Alpha Theta 2-4; JCL 3, 4.

JONES, ROGER. JOY, DEBBIE: Cygnets 1-4; Red Cross 1, 2. JUNCKER, JULIA: FTA 3; Girls Athletic Association 1, 2, v. pres. 3, hist. 2; Girls "O" Club 4. (Paramount, California) KASHNER, MICHELE: Cygnets 1-4; Courtesy Club 2-4; Student Council alt. 4; Honor Roll 3, 4.

KEIL, WILLIAM: Band 1. KEIM, MARK: Boys "O" Club 2-4; Hi-Y 3; Class v. pres. 1; Football 3, 4; Baseball 2-4. KELEHER, PAM: Coronets 1-4; Courtesy Club 2-4; Court Jesters 3, 4; Nat'l. Thespians 2, 3, sgt.-at-arms 3; Student Council 4; Honor Roll 3. KELLER, LORRIE: Nat'l. Art Honor Society 1-4, pres. 3, sec. 2, chapl. 3; Cygnets 1-4, sgt.-at-arms 2; Humanities League 2-4; Court Jesters 1; Young Talented Art Program 3, 4; Orchestra 1, 2.

KENDALL, BELINDA: Court Jesters 1-3, cheerleader 2; Coronets 1-4, sgt.-at-arms 4, spirit committee chm. 4; Nat'l. Art Honor Society 3, 4, parl. 3. KENDALL, KATHY. KENNEDY, FAY. KERR, CAROL: Coronets 1-4; Court Jesters 1, 2; JCL 1; Red Cross 1.

KERSCHNER, CLAIRE: Student Council 3, 4; Cygnets 1-4; Humanities League 3, 4; Courtesy Club 2, 3; Nat'l. Art Honor Society 4; French Club 1, 2; Girls "O" Club 3, 4, hist. 4, sgt.-at-arms 4. KIMBERLIN, DEBBIE: FTA 1, 2; Pep Club 1, 2; Chorus 1, 2 (Frankfort, Illinois) KINSER, STEPHEN: NFL 2, 3. KONGS, KAREN: Student Council 3, 4, corres. sec. 4; Coronets 1-4; Courtesy Club 1, 2; FBLA 4; Tri-Hi-Y 3; Nat'l. Honor Society 4; Honor Roll 3, 4.

LACKEY, JOHN: Key Club 3, 4; Student Council 3, 4; Golf 4. LAIN, GAIL: Shield Staff 4; Art Club 1; Drama Club 2, 3; Winter Formal Princess 3; German Club 4 (Heidelberg, Germany).

LAIRAMORE, PAT: Cygnets 3; Election Bd. 4; Great Books Club 4; Student Council alt. 4; Tri-Hi-Y 3. LANDERS, BILL: Student Council rep. 4; Key Club 4.

LANDGUTH, MARK: Honor Math 3, 4; Electronics Club 3, 4, treas. 4; Flat Earth Society 4. LANG, SHERRY: French Club 1; Courtesy Club 3; FBLA 4.

LARKINS, WILLIE. LASSMAN, STEVE: Nat'l. Honor Society 4; Honor Math 3, 4; Electronics Club 3, 4.

HONORED by City Rotarians as boys-of-the-month are John Stacy, Phil Hudson, Howard Whitehead, Ed Warren, Frank McGregor, and Steve S. Miller.

Seniors

Talented Class Produces Promising Leaders

LAY, LINDA. LEDBETTER, AL: Honor Roll 2, 3; Mu Alpha Theta 3, 4; Student Council 4. LEE, RONALD: Science Club 4: German Club 3, 4; Great Books Club 4. LEMMON, GEORGE: Key Club 2-4; Mu Alpha Theta 3, 4; Nat'l. Honor Society 4; Engineering Club 3, 4; Class v. pres. 3; Basketball 1-4; Boys "O" Club 4; Honor Roll 2-4.

LINGERFELT, BONNIE: Cry-Slurs 4; Nat'l. Art Honor Society 3, 4; Courtesy Club 4; Girls Chorus 1; Election Bd 4. LIPPOLDT, LINDA. LISBY, BETTY: Coronets 1-4; Nat'l. Art Honor Society 3, 4; Courtesy Club 2-4. LITTLE, SUSAN: Cygnets 1-4.

LOCKWOOD, BOB: Library Club 1; Key Club 3, 4; Spanish Club 2; Junior Delegates 2; Honor Roll 3; NFL 3. LOGAN, RICKY: Boys "O" Club 4; Student Council 4; Track 1-4; LOUT, BECKY: Coronets 1-4; Medical Careers Club 4. LOVEGROVE, MIKE: Boys "O" Club 2-4; Quill and Scroll 4; Cross Country 2-4; Track 2-4.

LOVING, DANNY: German Club 1-4; Honor Language 3, 4; Key Club 2-4; Basketball 1, 2; Round Table Royalty 4; Class sgt-at-arms 3; Student Council 4, v. pres. 4. LOWTHER, PHIL: Tennis 2-4; German Club 1. LYTLE, KIRK: Tennis 2-4; Boys "O" Club 2-4; Hi-Y 3, 4. MACHULUS, MARGARET: Nat'l. Honor Society 3, 4; Mu Alpha Theta 2-4; Honor Language 3, 4; French Club 1-3, v. pres. 2, hist. 2; Cygnets 1-4; 20th Century Homemakers 4, parl. 4; Great Books 4.

MANNING, MARY: Courtesy Club 2; FBLA 4. MANSON, DAVID: German Club 1-4; Honor Language 3, 4; Nat'l. Honor Society 3, 4. MAPES, DOROTHY: All-State Orchestra 1-4; Orchestra 1-4; Honor Roll 3; Band 2-4, sec. 4; JCL 2, 3; Coronets 1. MARLEY, DAVID: Key Club 3, 4; Student Council 4; Red Cross 1, 3; Shield rep. 2, 4.

MARTIN, JESSE: Lancers 2. MARTIN, MIKE: Hi-Y 3; Cross Country 3; French Club 2; Red Cross 2. MARTIN, SUZANNE: Coronets 1-4; Court Jesters 1-4, sec. 3, chrm. 4, cheerleader 1; Nat'l. Thespians 2, 3; Top Teen 1-4; Mu Alpha Theta 4; All-School Cheerleader 3, 4; Great Books Club 4; All-Sports Princess 4; Lady of Friendship 4. MARTZ, CAROL: Cygnets 1, 2; Nat'l. Art Honor Society 2.

MASON, SUZANNE: Band 1; Coronets 1-4; Nat'l. Art Honor Society 4. MAULDIN, MIRA. MAXWELL, CHERI: Coronets 1-4; COE 4; FBLA 4. MAY, JAMES: Wrestling 1-4; Hi-Y 4; Nat'l. Honor Society 4; Honor Math 4; Shield rep. 4; Boys "O" Club 3, 4.

MAY, PAT: German Club 4; Flat Earth Society 4; Great Books Club 4. McBRIDE, CARIE: Coronets 1-4; Courtesy Club 2-4; Tri-Hi-Y 4; Mu Alpha Theta 2-4; German Club 4. McCULLOUGH, LINDA: Class treas. 1; Cygnets 1-4, sgt.-at-arms 4; Courtesy Club 2; Round Table Staff 3, 4; Quill and Scroll 4. McCULLY, BETH: Courtesy Club 2-4; Tri-Hi-Y 3, 4, chapl. 3; Great Books Club 4; Humanities League 3, 4; State finalist, Betty Crocker Homemaker of Tomorrow 4.

McCUTCHEON, JERRY: DE 4; Hi-Y 4; Golf 1-3. McDANNOLD, PATTY: Coronets 1-4; Courtesy Club 2-4; Tri-Hi-Y 3; Student Council 3, 4; French Club 1-4; Great Books Club 4; Humanities League 3, 4. MCELROY, MIKE: Red Cross 1, 2; Amateur Radio Club 2-4; Engineering Club 3, 4; Audio Visual 4. MCGARRY, MARY: Red Cross rep. 3.

McGINTY, LYNN. McGREGOR, FRANK: Key Club 3, 4, v. pres. 4; Hi-Y 3, 4; Boys "O" Club 3, 4; Class pres. 4; Football 1-4; Top Teen 4; Round Table Royalty 4. McMAHON, TERRY: Nat'l. Honor Society 3, 4; Nat'l. Thespians 2-4, treas. 3, pres. 4; Student Council 4, parl. 4; NFL 3, 4; Flat Earth Society 4; Great Books Club 4, sgt.-at-arms 4; Key Club 2, 3, hist. 3. McPHERSON, RANDY: Flat Earth Society 4; Great Books Club 4.

MEACHAM, CONNIE: Cygnets 1-4; Courtesy Club 2, 3; Student Council 4; Red Cross rep. 1. MEEK, CHRIS: Class pres. 3; Class v. pres. 4; Top Teen 3; DE 3, 4, v. pres. 3, pres. 4; State DECA v. pres. 4. MEISSINGER, SUE: (Gentry, Arkansas). MERCHANT, MIKE: Golf 1-4; Boys "O" Club 1-4; Hi-Y 2-4; Key Club 1-3; Student Council 4; Inter-City Student Council 4.

MERIWETHER, JUDITH: Coronets 1, 2; French Club 3; 20th Century Homemakers 3, 4, treas. 3; Courtesy Club 4. MERRITT, JANE: Cygnets 4, hosp. chm. 4; Nat'l. Thespians 4. MESSINGER, JOHN: German Club 1; Student Council 4. METHENY, CINDY: Cygnets 1-4, sgt.-at-arms 2, hist. 3, v. pres. 4; Nat'l. Honor Society 3, 4, chapl. 4; Mu Alpha Theta 2-4; Honor Language 3, 4; Class treas. 4; Girls "O" Club 3, 4, v. pres. 4; AFS Student 4.

Seniors

Musicians Make Mark in State Competition

"WE GOT through it without a mistake." Junior Linda Moody, seniors Dorothy Mapes and Howard Whitehead practice to win All-State honors in Band and Orchestra contests.

MILLER, DAVID. MILLER, JEANENE: Coronets 1-4, cheerleader 3, sec. 4; Class sec. 3; Court Jesters 2, 3; C-Squad cheerleader 1; Round Table Staff 3, 4, Editor 4; Round Table Royalty 4; Student Council 4; Courtesy Club 4; Tri-Hi-Y 4; Quill & Scroll 4.

MILLER, STEVE J. MILLER, STEVE S. Nat'l. Honor Society 3, 4, pres. 4; NFL 1-4, treas. 3, Judicial Board 3, 4; Mu Alpha Theta 2-4; Flat Earth Society 4; Great Books Club 4, parl. 4; Junior Rotarian 4.

MILLER, WOODY. MOCK, JAN.

CURRENT slogan "A Time for Victory," is displayed by second semester pep club presidents Barbara Pedigo and Linda Schell, and officers Eileen Jackson, Joy Johnson, Sandy Barfoot, Terry Howard, Priscilla Thomas, Diana Allen, Pam Cowart, Beverly Williams, Joanne Carpenter, and Karen Goldman. Pep clubs regularly elect a complete roster of officers at the end of each school semester.

Pep Clubs are Proud of Heritage, Traditions

MONCAYO, MARIA: Cygnets 4; Coronets 4; Courtesy Club 4; Spanish Club 4 (Ecuador) MOORE, TERRELL. MORGAN, CHARLES. MORGAN, DAVID: German Club 1-4; Honor Language 3, 4; Honor Roll 1.

MORRIS, JANE: Cygnets 2, 3; VICA 4; Red Cross alt. 3. MOSS, BEVERLY: Coronets 1-4; Courtesy Club 2-4; Red Cross rep. 3; French Club 2. MOTE, ROY: Cry-Slurs 2-4; Senior Boys Quartet 4; Shield Staff 4. MURPHY, MARGENA: Cygnets 1-4; Courtesy Club 2-4, chapl. 4; Court Jesters 2.

MUSALLAM, SAM: Key Club 2-4; NFL 2, 3; Student Council rep. 4; Hi-Lion 4. MYTHEN, JONI: Tri-Hi-Y 3, 4, v. pres. 4; Coronets 1-4; Courtesy Club 2-4; Round Table Staff 3, 4, co-editor 4; Student Council 4. NEWELL, STEPHANIE: Cygnets 1-4; Tri-Hi-Y 3; Nat'l. Art Honor Society 2-4; FBLA 4. NEWMAN, HARRY.

NIGH, BOB: Football 1-4; Baseball 1-3; Track 4; German Club 1-4; Boys "O" Club 4; Honor Language 3, 4; Student Council alt. 2. NIX, DONNA. NULL, WAYNE: Falcons 1; Orchestra 1-3. NYSTROM, OLAN.

O'DELL, LESLIE: FBLA 4. OELKE, RON. OGLE, GARY: Key Club 2. PALMER, MIKE: German Club 1-4; Band 1-4, v. pres. 4; Orchestra 3, 4; Red Cross alt. 3.

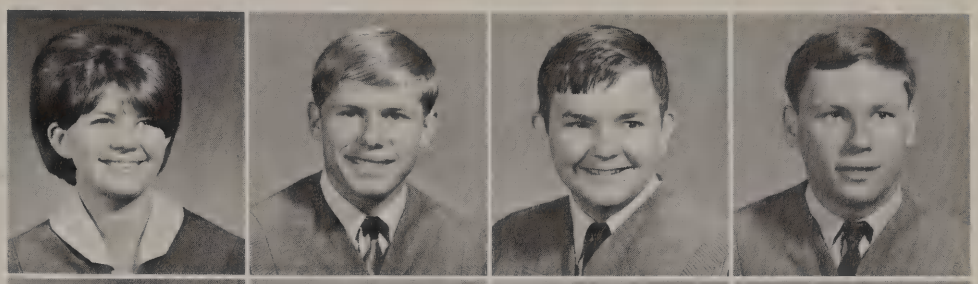

PARKER, JOE: Nat'l. Honor Society 3, 4; Honor Language 3, 4; Mu Alpha Theta 3, 4; JCL 2-4; Nat'l. Merit Finalist 4; Science Club 3, 4, v. pres. 4; Math Analysis Club 4. PARRISH, ANGELA. PEARSON, ERIC. PEDIGO, BARBARA: Cygnets 1-4, sgt.-at-arms 2, hist. 3, pres. 4; Courtesy Club 2-4; Student Council 4, sgt.-at-arms 4; Court Jesters 1, 2.

PENDLETON, PAT: 20th Century Homemakers 4. PENNINGTON, NANCY: Coronets 1, 2; FBLA 4. PERRY, BILL: Nat'l. Thespians 3, 4; Announcers Club 3, 4, pres. 4; Great Books Club 4; Humanities League 3, 4; Key Club 3, 4; Hi-Y 4. PHILLIPS, LARRY: Football 2, 3; Key Club 3; Student Council alt. 4; Baseball 1-4; Boys "O" Club 4.

PHILLIPS, NANCY: FTA 2, 3; Coronets 3, 4; FBLA 4. PHILLIPS, SUSAN: Cry-Slurs 3, 4, ass't. sec. 4; Girl's Sextette 3, 4. PHINNEY, JANET: Cygnets 1-4; Red Cross rep. 3; Tri-Hi-Y 3, 4; Emerson Project 2; Spanish Club 3; Round Table Staff 4. PITT, RENE: Coronets 1, 2; Cry-Slurs 1-4, ass't. bus. mgr. 2, bus. mgr. 3, hist. 4.

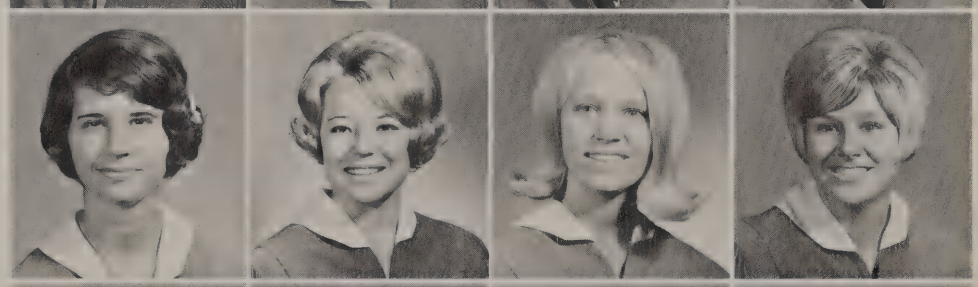

POLK, DOUG: Boys "O" Club 2-4; Hi-Y 2; Key Club 2; Football 1-4; Student Council 4; Red Cross 3, 4; Intramural Comm. 4; Vice Principal-for-a-day 4. POLLOCK, KEN: Cry-Slurs 1-4. PORCH, JIM: Humanities League 3, 4, chm. 4; German Club 2-4; Electronics Club 3; Medical Careers Club 4. PORTER, MIKE: Round Table Staff 3, 4; Shield Staff 3, 4.

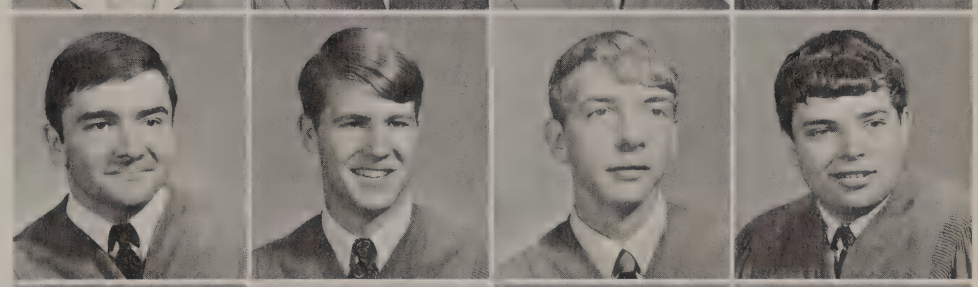

POTTER, RICK: (Indianapolis, Indiana). POTTS, CAROLYN: VICA 4. POWELL, BILL: Boys "O" Club 1-4; Key Club 2-4; Student Council 4; Hi-Y 3, 4; Shield rep. 3; Round Table Staff 3; Golf 1-4. POWELL, DAVID: Key Club 3, 4; Red Cross rep. 3; NFL 2.

POWELL, JIM: Track 1-4; Flat Earth Society 4. PRALLE, WALTER: Cross Country and Track 3, 4. PRANTER, PHILIP. PRICE, JAMES: Hi-Y 3, 4; Engineering Club 3, 4, sec. 4; Spanish Club 3; City Drafting Contest 3rd. place 2; Golf 2.

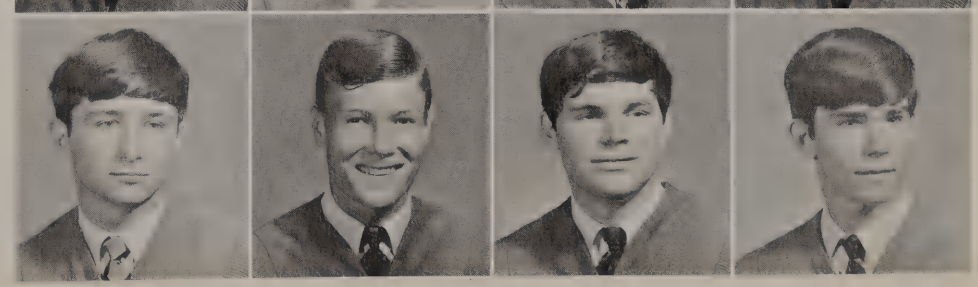

PRICER, MIKE: Electronics Club 2, 3. PRUET, KAREN: Cygnets 1-4; Red Cross 1-4, treas. 4; French Club 2, 3; Courtesy Club 2. PRYOR, BECKY: Coronets 1-4; VICA 4; Shield rep. 3. PUCKETT, JIM: JCL 1.

QUINDT, BEVERLY: Honor Math 2; Nat'l. Honor Society 4. QUINE, DAVID: Nat'l. Honor Society 4; Mu Alpha Theta 3, 4; Hi-Y 3, 4; Student Council 3, 4. QUINN, SUZY: Round Table Royalty; Princess of Friendship; Cygnets 2-4; Court Jesters 2-4, sgt.-at-arms 4; All-School Cheerleader 4; Honor Roll 4. RAGSDALE, JOANNE: JCL 1-4; German Club 3, 4; Red Cross 3; Flat Earth Society 4; Great Books Club 4.

RAHILL, RANDY: Key Club 2-4; Hi-Y 4; Student Council 3, 4; Honor Roll 3. RAHILL, STEVE: Key Club 2-4; JCL 1, 2; German Club 3; Student Council rep. 4. RAY, JAMES: Key Club 3, 4; Hi-Y 3, 4; Engineering Club 4. REID, BETH: Cygnets 1-3; Red Cross 2; Girls Chorus 1; Honor Roll 3; French Club 3.

REYNOLDS, BETTY: Cry-Slurs 4; Pep Club 1, 2 (Classen) RHODES, CHARLES: Key Club 2-4; Swimming 1-4; Shield rep. 4. RICHMOND, DIANA: Nat'l. Honor Society 3, 4; Mu Alpha Theta 3, 4; Great Books Club 4; JCL 2-4, sec. 4; Honor Roll 1-4. RIDDLES, JANE: Court Jesters 1; Coronets 2; FBLA 4, sec. 4.

RIDDLES, MEREDITH: Girls Chorus 1; (Claremore) RIDLEY, BOB: Boys "O" Club 2-4; Key Club 3; Hi-Y 2; Golf 1-4. ROACH, PAT: Courtesy Club 2, 3; VICA 4; Red Cross 4. ROBINSON, LYNN: Coronets 1-3; FBLA 4.

ROBISON, KATHEY: Cygnets 1-4, sgt.-at-arms 4; Tri-Hi-Y 4; Court Jesters 1, 2; Student Council 3; Courtesy Club 2, 3. ROBLYER, CARA: Cygnets 1-4; Courtesy Club 2-4, sgt-at-arms 3, treas. 4; Tri-Hi-Y 3, 4, sgt.-at-arms 4; JCL 1-4, sec. 3; Nat'l. Honor Society 3, 4; Honor Language 3, 4; Mu Alpha Theta 3. ROGERS, JUDY: Coronets 1-3; Court Jesters 1, 2; FBLA 4; Courtesy Club 3. ROGERS, MIKE: Basketball 1-4; Nat'l. Honor Society 3, 4; Mu Alpha Theta 3, 4; Boys "O" Club 3, 4; Judicial Bd. 3; Honor Roll 1, 2.

ROGERS, TOM. ROLLINS, RALPH. ROPER, TERRI: COE 4; FBLA 4; Courtesy Club 1; Pep Club 1, 2 (Harding) ROSE, TALESA: Court Jesters 2, 3, cheerleader 2; Cygnets 1-4, cheerleader 3; FBLA 4; Girls "O" Club 4; Nat'l. Thespians 3, 4; Tri-Hi-Y 3.

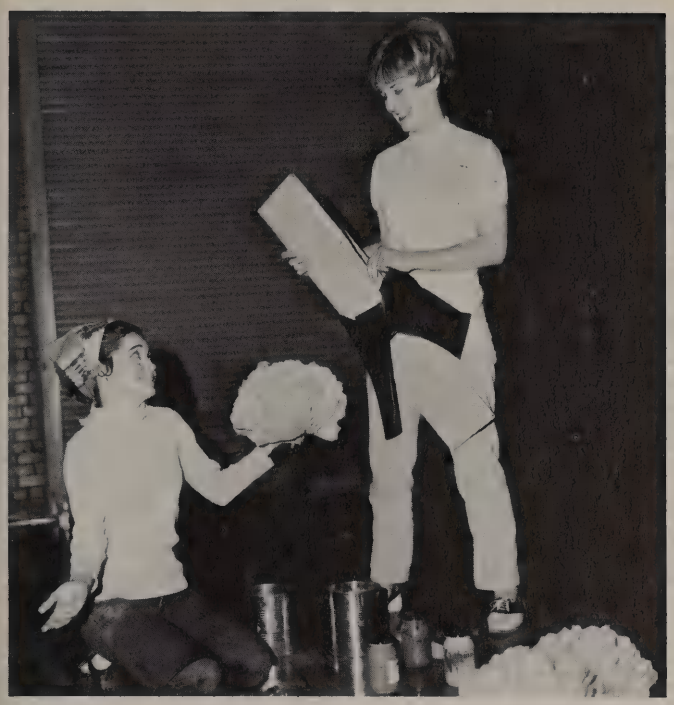

"HOW'S this for a start?" Lori Keller and Susan Barnes, co-chairmen of decorations, struggle with ideas for the Senior Breakfast.

"IT'S DIFFERENT. I like it!" Decorations begin to take shape as the first centerpiece is completed for the breakfast tables at the Top of the Mall May 27.

Seniors

Decorators Strive to Surpass Past Splendors

ROSS, GORDON: Engineers Club 4; Red Cross 2; YTK 2-4; Falcons 2, 3. ROTH, BARBARA. ROUSAR, EDWARD: Humanities League 3, 4, chm. 4; Science Club 2-4, pres. 4; Electronics Club 2-4, treas. 3, v. pres. 4; Math Analysis Club 4; Literature Club 1-3, v. pres. 3; French Club 2, 3; Radio Club 1-3. RUDOLPH, STANALEEN.

RUNYAN, DAVID: Key Club 2-4, treas. 4; Hi-Y 3, 4, v. pres. 4; DE 4, chapl. 4; Student Council 4. RUSSELL, TOM: Shield rep. 3. RUTLEDGE, SUSAN: Coronets 1-4; Cry-Slurs 2-4; Nat'l. Honor Society 4; Honor Roll 3. SAIED, DEBRA: Cygnets 1-4, sgt.-at-arms 3, treas. 4; Courtesy Club 3, 4; Tri-Hi-Y 3, 4; Court Jesters 4; Honor Roll 3; JCL 1, 2; Great Books Club 4.

SANDGARTEN, ALAN: NFL 1-4 chapl. 3; Key Club 4; Science Club 4; Shield rep. 2, 3; Coin Club 1; Spanish Club 2. SARINSKE, DIANE: Coronets 1-4; FBLA 4. SCHELL, LINDA: Coronets 1-4, sgt.-at-arms 3, att. sec. 4, pres. 4; Tri-Hi-Y 3, 4; Student Council 4; Pep Council 4; Honor Roll 1, 4. SCHELL, TOMMY.

SCHIER, DALE. SCHMIDT, ERIC: Mu Alpha Theta 3, 4. SCHMITZ, ALAN: Hi-Y 4; DECA 4. SCHNEIDER, ROBERT: Swimming 2-4; Boys "O" Club 3, 4.

SCHULTZ, CAROLYN: (Dallas, Texas). SCOTT, STAN: Student Council 4; Nat'l. Honor Society 3, 4; Mu Alpha Theta 2-4; Great Books 4; Math Analysis Club 4. SCOVILL, JERRY: Football 1, 2; Track 1 (Broken Arrow). SEAMAN, GAIL: 20th Century Homemakers 1-4, parl. 2, chapl. 3.

SEAY, DON: Tennis 2-4; Hi-Y 4; Shield rep. 4. SEAY, SANDRA: French Club 4. SHAW, BETTY: Coronets 1, 2; VICA 4. SHAW, JIM.

Seniors

Andy Gin Sets Pace for City Junior Scientists

SHEEHAN, KATIE: Cygnets 1-4; Courtesy Club 2-4; Student Council rep. 2, 3; Mu Alpha Theta 3, 4; Majorette 2-4, head majorette 4; Key Club Princess 4; Princess of Friendship 4; Class treas. 3. SHELTON, JANICE: 20th Century Homemakers 1, 2; FBLA 4.

SHELTON, BILL: German Club 1; DE 3, 4; Track 3, 4; Cross Country 3, 4. SHEPARD, CURTIS: Boys "O" Club 2-4; Hi-Y 1, 2; Key Club 1, 2; Red Cross 1; Baseball 1-4; Football 1-4.

SHEPHERD, GAIL: Coronets 1-3; Courtesy Club 4; Great Books 4; VICA 4. SHEPPARD, VICKI: Symphonic Band 4; Pep Band 4; Courtesy Club 3, 4; Red Cross 3, 4; Nat'l. Art Honor Society 3, 4; Symphony Hi-Notes; Band and Orchestra Princess 4; Honor Roll 4.

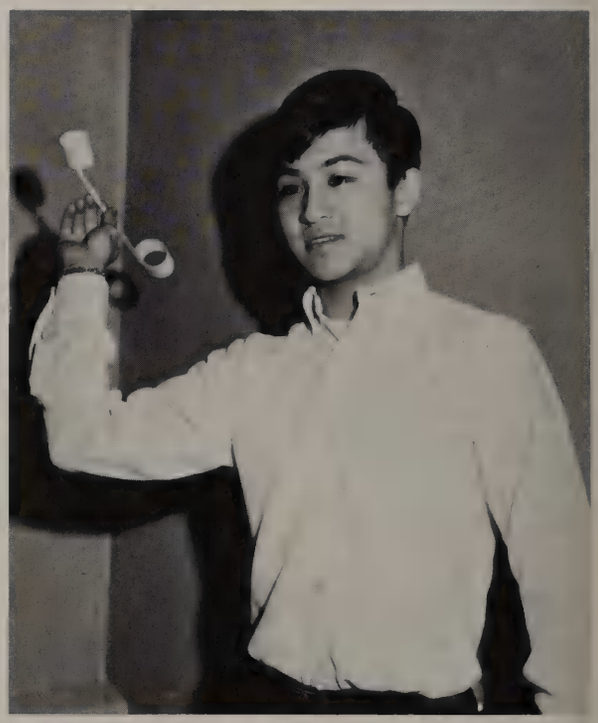

TESTING one of his favorite toys, Andy Gin, chosen City Junior Scientist of the Month, initiates a school paper aeroplane contest, sponsored by the Junior Classical League.

SHIREMAN, MARY ANN. SHIRLEY, KATHY: Cygnets 1-4; Red Cross 3, 4, v. pres. 4; Jr. Delegates 2, 3, chapl. 2, parl. 3; French Club 1; Medical Careers Club 3. SIEGEL, STEVE: Key Club 2-4. SILVEY, GENI: VICA 3, 4.

SIMONSON, BARBARA: Cry-Slurs 1-4; Girls Sextette 2-4; Coronets 1-4; Courtesy Club 2; Court Jesters 2; Nat'l. Honor Society; Mu Alpha Theta 2-4; Great Books Club. SIMPSON, JAN: Coronets 1, 2. SINGLETON, PEGGIE: Cygnets 1-4; Courtesy Club 2-4; Tri-Hi-Y 3, 4; Mu Alpha Theta 3, 4; Round Table Staff 4. SISSON, BOB: German Club 4; Key Club 3.

SKEEN, LYNN. SLATER, JIM: Falcons 1, 2, sgt.-at-arms 2; YTK 1-3; Mu Alpha Theta 3, 4; Nat'l. Honor Society 4; Key Club 4; Golf 2; Science 4. SLOCOMBE, PAUL: Football 4; Track 4; Boys "O" Club 4; Round Table Royalty 4; Rugby 3; Soccer 3; Swimming 3 (Wales). SMITH, BRENDA: Band and Orchestra 1-3; Symphony Hi-Notes 1-4, pres. 3, v. pres. 2; Cygnets 1-2; Nat'l. Honor Society 4; Mu Alpha Theta 3.

SMITH, BRONNA: Coronets 1-4. SMITH, CHARLIE: Key Club 2-4; Mu Alpha Theta 3, 4; Nat'l. Honor Society 3, 4; Honor Language 3, 4, pres. 4; Latin Club 1-4; Flat Earth Society 4, Great Books 4; Round Table Staff 4. SMITH, CYNTHIA: Medical Careers Club 4; Band 1 (Anadarko). SMITH, DAVID: Hi-Y• 3, 4; Key Club 3, 4; Engineering Club 3, 4.

SMITH, DEBORAH: Cygnets 4. SMITH, JACK. SMITH, JAMES: Baseball 2. SMITH, LINDA: Future Teachers of America 3; Red Cross 3; Spanish Club 3; French Club 3.

SMITH, PAUL: Key Club 4; Hi-Y 4. SMITH, STEVE: Band 1-4; Orchestra 1-4; Pep Band 1-4; Spanish Club 3, 4; Key Club 4. SMITH, SUSAN: Nat'l. Honor Society 4; Honor Roll 1, 2; Cygnets 1-4; Band 1-4; Band and Orchestra; chapl. 3, pres. 4; German Club 4. SMITH, SYLVIA: Honor Society 4; Honor Cadets 2 (Northeast)

SMOCK, PAM: Coronets 1, 2; Court Jesters 1, 2; Courtesy Club 2; DE 3, 4, princess 3. SNEED, JAMES: Key Club 3, 4; JCL 3, treas. 4; Mu Alpha Theta 4, v. pres. 4; Nat'l. Honor Society 3, 4; Honor Language 3, 4; Great Books Club 4. SNIDER, GAYLE: Honor Math 2; Honor Language 3, 4; Nat'l. Honor Society 3, 4; Nat'l. Thespians 2, 3; Tri-Hi-Y 3; Emerson Project 2; Great Books 4. SNYDER, DIANA: Nat'l. Honor Society 4; Cygnets 1-4; Courtesy Club 2-4; Shield Staff 3.

SOUTHARD, PEGGY: Coronets 1-3; Courtesy Club 2, 3. SPARKS, LES: Hi-Y 4; Boys "O" Club 2-4; Football 2-4; Baseball 2, 3. SPAULDING, PHIL: Boys "O" Club 2-4; Basketball 1-4; Key Club 3; Student Council alt. 4. SPEAR, ROGER: Nat'l. Art Honor Society 3, 4; Nat'l. Thespians 3, 4; Cry-Slurs 3, 4.

STACK, MIKE: Key Club 2; Red Cross rep. 4. STACY, JOHN: Student Council President 4; Nat'l. Honor Society 4; Announcers Club 3, 4; NFL 1-4; Key Club 2-4; Junior Rotarian 4; Boys' State 3; Friendship Royalty. STACY, SUSAN: Cygnets 1-4, sgt.-at-arms 3; Courtesy Club 2-4; Round Table Royalty 4; Student Council 2-4, sec. 4; Swimming 2; Girls "O" Club 2. STALEY, DEE DEE: Cygnets 1; Nat'l. Art Honor Society 2-4, v. pres. 4; Red Cross rep. 2, alt. 1; Shield rep. 4.

STAPP, JAMES: German Club 1, 2, 4. STATEN, KAREN: Student Council 4; Cygnets 3, 4; Court Jesters 3; Tri-Hi-Y 3, 4. STEMM, SHERRY: Cygnets 1-4; Courtesy Club 2-4; Shield Staff 2, 3; Court Jesters 1; Honor Roll 4. STEPHENS, SHARLIN: Nat'l. Honor Society 3, 4; Mu Alpha Theta 2-4; 20th Century Homemakers 3, 4, pres. 4.

STERN, BEN: Shield rep. 1-4. STEVES, GARY: Basketball 1-4; German Club 4. STEWART, PAT: Cygnets 1-4; Courtesy Club 2-4; Mu Alpha Theta 3, 4; Honor Language 4; Nat'l. Honor Society 3, 4; Great Books Club 4; Flat Earth Society 4. STEWART, TOM: Cry-Slurs 2-4, chapl. 4; Student Council 3.

ST. GEORGE, JANET: Nat'l. Honor Society 4; 20th Century Homemakers 3; Coronets 1, 2; JCL 1, 2; FBLA 4; Shield rep. 4. STIVER, LINDA: FBLA 4; JCL 1; Cygnets 1, 2; Mu Alpha Theta 2, 3; Courtesy Club 2. ST JOHN, DAVID: Stage mgr. 3, 4; Nat'l. Thespians 3, 4. STONE, CAROL.

STONE, MONTE. STOTTS, GAY: Cygnets 1-4; Student Council 4. STREETER, DIANE. STYLES, VIRGINIA: Cygnets 1, 2; Courtesy Club 2; Great Books Club 4; FBLA 4; Emerson Project 2; Spanish Club 2.

STYRON, CAROL: Coronets 1; FBLA 4. SUCHY, JENNIFER: Cygnets 1-4; Courtesy Club 2; Student Council 3; SULLIVAN, CAROL: Coronets 1, 2; Cry-Slurs 3, 4. SULLIVAN, MIKE: Cross Country 1, 2.

SUMMERS, BETTY: 20th Century Homemakers; Courtesy Club 2; Coronets 1-4. SUTTER, MIKE: Basketball 2, 3; Baseball 2-4; Boys "O" Club 2-4; Flat Earth Society 4; Red Cross 1; FBLA 4. SUTTMAN, SANDRA: Cygnets 1-3; JCL 1-3; Courtesy Club 2; DE 4; Red Cross alt. 3. SWAIN, DAVID: Hi-Y 3, jr. v. pres. 3; pres. 4; Key Club 4; Student Council 4.

SYKES, ALAN: Key Club 2-4, chapl. 3; Hi-Y 2-4; Mu Alpha Theta 4; Hi-Lions 4; Oil Executive for-a-Day 4; Student Council alt. 4. SYLVAN, BARRY: Mu Alpha Theta 3, 4; Baseball 2, 3; Shield rep. 4; DE 4. TABOR, CYDNEY: Shield Staff 2-3; Coronets 1-3. TAPSCOTT, TOM: Wrestling 1-4.

TATE, LINDA: Shield Staff 1-4, editor 3-4; Quill and Scroll, 3, 4, v. pres. 4; Round Table photographer 4; Coronets 1, 2; Courtesy Club 2; Times Correspondent, 3, 4. TATE, SHARON: Court Jesters 2; DE 4; Cygnets 2, 3. TAYLOR, JOHN: Student Council 4; JCL 1-4, pres. 4; Key Club 3, 4; Great Books 4; Flat Earth Society 4; Hi-Y 3; Cross Country 3. TAYLOR, WRENETTE: Coronets 1; FBLA 4.

TEMPLE, VAN: Mu Alpha Theta 2-4; Key Club 3, 4; Flat Earth Society 4. TESSMAN, JAMES. TETER, ROBERT. THALER, MARILYN.

Seniors

Rick Varnell Heads Stage Crew for Three Years

"IT'S FOR you, Harvey," laments Dr. Chumley, (Terry McMahon) as Elwood, played by John Morozuk, wonders who's calling. Student director, Diane La Faver, gives pointers for the final school play.

"PULL that big switch down and all the lights go out," muses crewman David Pape to his sidekick Rick Varnell, stage manager, and designer of sets for all school productions.

"IT ONLY HURTS when you laugh." Nurse-for-a-day Tom Brady tries to cheer up Activities Director Jeanene Miller as she prepares for her duties for Youth and Citizenship Week.

THOMAS, JIM: Key Club 2, 3; Student Council 4; Mu Alpha Theta 2-4; Nat'l. Honor Society 3, 4, treas. 4. THOMAS, MIKE: Hi-Y 3, 4.

THOMAS, NANCY. THOMAS, PRISCILLA: Cygnets 1-4, sgt.-at-arms 3, treas. 4; Courtesy Club 2, 3; JCL 1, 2; Honor Roll 2-4; Science Club 1.

THOMPSON, DIANE: Coronets 1-4, sgt-at-arms 2, chapl. 4; Courtesy Club 2-4, sgt.-at-arms 3, ass't. sec. 4, treas. 4; Student Council 4, alt. 3; Honor Roll 3. THOMPSON, JULIAN: Baseball 2-4; Engineering Club 4.

THOMPSON, WILLIAM. THROWER, BETH: Cygnets 2-4; Cry-Slurs 2-4.

THURMAN, REGINALD: Wrestling 1-4; Cry-Slurs 3, 4. TIDHOLM, DON: Boys "O" Club 1-4; Hi-Y 3, 4; Swimming 1-4.

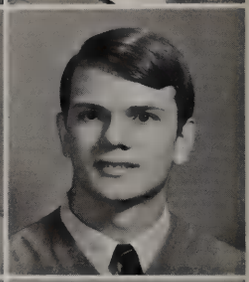

TIGERT, KAY: Coronets 1-4, v. pres. 4; Nat'l. Honor Society 3, 4; Student Council 4, hist. 4; Honor Roll 1-4; Great Books 4; Mu Alpha Theta 4; French Club 1-3, sec. 2. TINSLEY, BRENDA: Coronets 1-3; Student Council rep. 3, 4; Nat'l. Thespian 2-4; Great Books 4; Flat Earth Society 4.

TIPPIN, JON. TODD, DEBORAH: Cygnets 1-4; Red Cross 1.

TOWNSEND, LAURA: Nat'l. Honor Society 3, 4; Mu Alpha Theta 3, 4; Honor Language 3, 4; Coronets 1-4; Spanish Club 2-4, sec. 3, treas. 3, v. pres. 4; YTK 2-4, hist. 3, v. pres. 3; Red Cross rep. 2, 3, parl. TRIMBLE, WILLIAM: Nat'l. Art Honor Society 2. TRIPP, CLAUDIA: Girls Chorus 1. TUBB, PATTY: Coronets 1-4; Great Books Club 4; Honor Roll 4; Nat'l. Honor Society 4; Tri-Hi-Y 3; Court Jesters 1-4, cheerleader 1, 2; Courtesy Club 2, 4.

TURNELL, KAREN: Cygnets 1-4; JCL 1-4; German Club 1-4; Flat Earth Society 4; Student Council 4, student store mgr. 4; Great Books Club 1, 2. TURNEY, LAURA: Cygnets 1-4; Key Club Sweetheart 4; Princess of Friendship 4; Nat'l. Honor Society 4; Mu Alpha Theta 4; Great Books Club 4; Student Council 2, treas. 4; Class treas. 1; TURNER, RALEIGH. UKENA, PETE: Student Council 3; Shield Staff 3, 4, sports editor 3, 4; Round Table Staff 3, 4, sports editor 3, 4; JCL 1, 2; Basketball 1-4; Red Cross alt. 2; Quill and Scroll 4.

VANDENNIEUWENHOF, SONJA: Coronets 3, 4; Student Council 4. VANN, RONNIE: Football 3, 4; Hi-Y 3, 4; Key Club 3, 4. VARNELL, MIKE: Nat'l. Thespians 3, 4. VARNELL, RICHARD: Nat'l. Thespians 3, 4; Stagecraft 2, 3, stage manager 4.

VAUGHAN, VICKIE: Coronets 1-4; Courtesy Cygnets 1-4; Court Jesters 3. VAUGHN, DEBBIE: Cygnets 1-4; Court Jesters 1; 20th Century Homemakers 1. VAUGHN, JEANNE: Coronets 1-4; Court Jesters 1-3; Courtesy Club 1-3; Tri-Hi-Y 2; FBLA 4. VIOLETT, DEBBIE: Coronets 1, 2; Tri-Hi-Y 2.

Students Become Top Brass Special Week

WADDLE, HELEN: German Club 1-4; Symphony Hi-Notes 1-4; 20th Century Homemakers 3, 4; Honor Language 3, 4; Nat'l. Honor Society 3, 4; Cygnets 1, 2; Mu Alpha Theta 3. WADLEY, PAT: Hi-Y 2-4; Key Club 4; Engineering Club 4. WAKEFIELD, BECKY. WALKER, BETTY: Coronets 1-4.

WALKER, MARGIE: Cygnets 1-4; Red Cross 1-4, sec. 3, pres. 4; Nat'l. Art Honor Society 2-4, hist. 4; Tri-Hi-Y 3, 4; JCL 1-4; Spanish Club 3; Junior Delegates 1. WALKER, MARTHA: Coronets 1-4; Courtesy Club 3; German Club 1, 2, sec. 2; Student Council 3, 4; Court Jesters 1; Round Table Staff 3. WALKUP, JIM: Swimming 1-4; Boys "O" Club 1-4; All-State Diver 2-4. WALPOLE, LINDA: Red Cross 1, 2; Cygnets 1-3; VICA 4, sec. 4; Honor Roll 4.

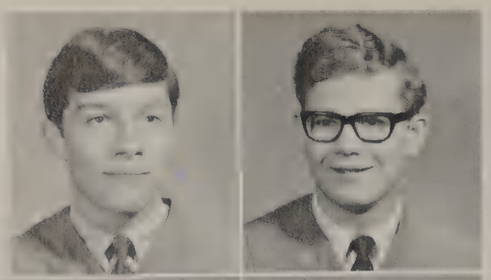

WARNER, ERIC: Track 4; Engineering Club 3; Key Club 4; Hi-Y 4. WARREN, ED: NFL 1-4, parl. 3, pres. 4; Mu Alpha Theta 3, 4, v. pres. 4; Nat'l. Honor Society 3, 4; JCL 1-4, v. pres. 4; Student Council rep. 3; Nat'l. Merit Semi-Finalist 4; Flat Earth Society 4.

WARREN, REBECCA. WAY, MIKE.

WEEKS, MIKE: Student Council rep. 4, sgt.-at-arms 4; Nat'l. Honor Society 4; Mu Alpha Theta 3, 4; Cross Country 4; Track 3, 4; Boys "O" Club 4; Hi-Y 3; Key Club 3, 4; FBLA 4. WENSAUER, LINDA: Coronets 1-3.

WEST, LAURIE: Cygnets 1-3. WHEELER, ELAINE: Nat'l. Art Honor Society 2-4, sec. 3, pres. 4; YTK 3, parl. 3, hist. 3; Tri-Hi-Y 4; Talented Art Student Scholarship 3, 4.

FUTURE HOMEMAKER . . . senior Beth McCully was named one of the top ten state finalists in the Betty Crocker Homemaker of Tomorrow competition.

Seniors

This — a Typical Class Bent on Achievement . . .

WHITE, JEFF: Marching Band 1-4; Great Books 4; Orchestra 3, 4; YTK 2-4; Symphonic Band 2-4; Flat Earth Society 4; Pep Band 1-4, director 4. WHITE, SHARON: Library Club (Midwest City) WHITEHEAD, HOWARD: Nat'l. Merit Semi-Finalist 4; Nat'l. Honor Society 3, 4; Jr. Rotarian 4; Band 1-4; Orchestra 1-4; All-State Band 2-4; Great Books Club 4. WHITFORD, LYNN: FBLA 4; Red Cross 4.

WHITNEY, MARK: Shield Staff 2-4; ad mgr. 3, 4; Wrestling 1, 2; Quill and Scroll 4; Round Table Staff 3, 4. WHYTLAW, JIM: Boys "O" Club 1-4, treas. 4; Key Club 2-4; Swimming 1-4; Honor Roll 1-4; Mu Alpha Theta 2-4; Nat'l. Honor Society 3, 4; Student Council rep. 4, alt. 1, 2; Hi-Y 3, 4. WICK, RONALD. WILBOURN, JAN: Coronets 1-4; Tri-Hi-Y 3, 4; Red Cross 3.

WILBURN, WALTER: Shield rep. 3. WILCOX, LARRY. WILES, JANET: Court Jesters 1-3; Cygnets 1-4; Class sgt.-at-arms 2; Courtesy Club 2. WILKINSON, CARY: Band 1-4. Orchestra 4.

WILLIAMS, BEVERLY: Class sgt.-at-arms; Coronets 1-4, rec. sec. 4; Tri-Hi-Y 4; Court Jesters 1, 2; Girls "O" Club 4; Student Council 3, 4; Round Table Staff 3, 4; Quill and Scroll 4. WILLIAMS, LARRY: Key Club 2-4; Hi-Y 2, 4; Track 2, 3; Student Council 2, 3; Football 1. WILSON, TERRY: Student Council 4; French Club 3; Science Club 3; Hi-Y 2-4. WILMOTH, STEVE: Band 1-4; Pep Band 3, 4; French Club 1.

WILSEY, STAN: Swimming 1-4; Boys "O" Club 1-4. WILSON, CAROL: Cygnets 1-4, sgt.-at-arms 3; Spanish Club 3; Shield rep. 4. WILSON, RICHARD: Key Club 2-4, sgt.-at-arms 4; Hi-Y 3, 4; Mu Alpha Theta 3, 4; Engineering Club 4; Nat'l. Honor Society 4; Honor Roll 1-4. WITT, GREG: Coin Club 1.

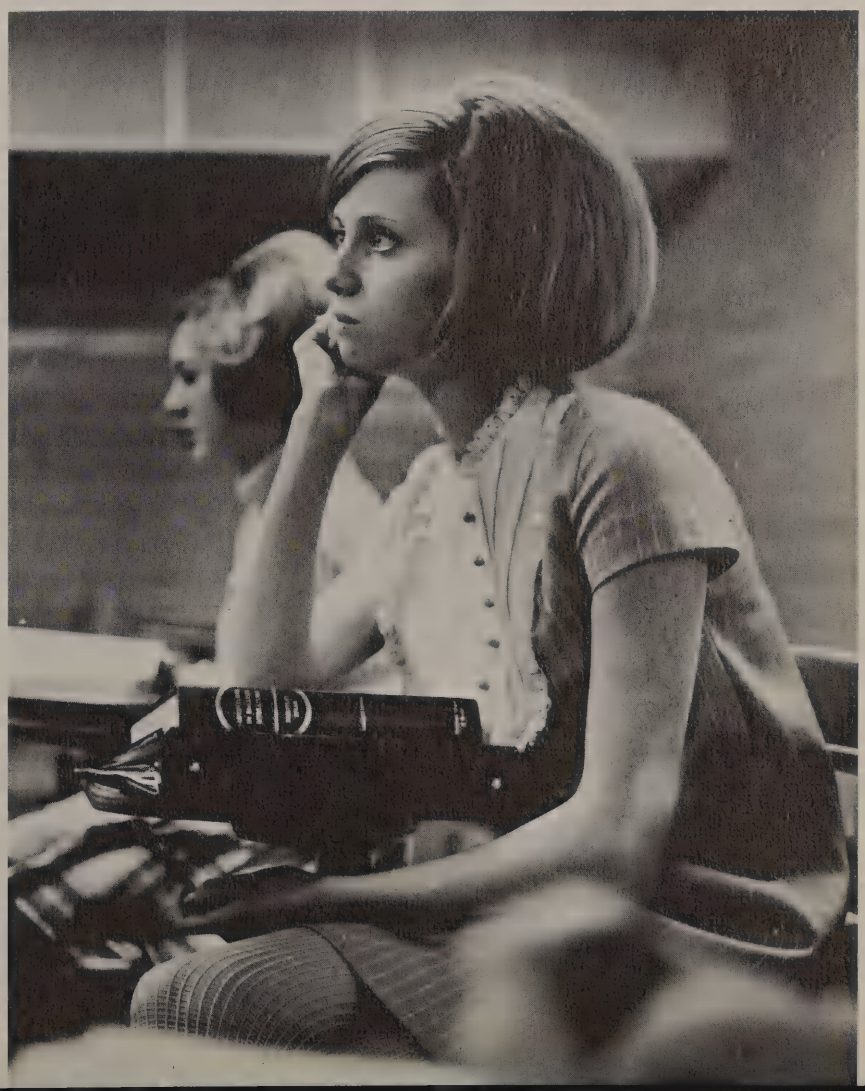

Above: SPRING FEVER hits seniors early as Bill Gallop and Mark Grimes join friends at local drive-ins to "see and be seen." Right: SENIORITIS affects girls like Sherry Stemm who dream of graduation day.

WITTEN, AUDREY: (Moore) WOLF, CINDY. WOLFF, TOM: Basketball 1-4; Hi-Y 4; Key Club 3, 4; Mu Alpha Theta 2-4; Baseball 4; Boys "O" Club 2-4. WOODS, DIAN: Cygnets 1-4.

WOOLDRIDGE, LAURA: Cheerleader 1; Pep Council 1; Courtesy Club 2; Coronets 3, 4; FBLA 4; COE 4. (Northeast) WOOLDRIDGE, MARVIN. WRANY, ALAN. Cry-Slurs 2-4; Library Club 1, 2; German Club 1-4. WRIGHT, JERRI: Red Cross 1; Coronets 1-4, rep. 3, parl. 3, treas. 4; Student Council 3; Round Table Staff 4.

WRIGHT, LOGAN: Girls "O" Club 2-4, sgt.-at-arms 2, 3, sec. 4, hist. 3, parl. 2. YAEGER, DONNA: Coronets 1-4; Courtesy Club 2, 3; Court Jesters 2, 3. ZACHRITZ, THOMAS: DE 3, 4, rep. 4; Hi-Y 4, sgt.-at-arms 4; Student Council 3; Football 1; Red Cross 2. ZIMMERMAN, LEE.

Seniors

'We'll Never Forget Northwest, Because . . .'

WASN'T IT GREAT? Claudia Barrett and Barbara Baber browse nostalgically through four years of mementos.

IT'S ALL OVER NOW . . . Diplomas in hand, graduates race for the school's front door.

NORTHWEST
GLASSEN

A Backward Look . . .

Nostalgic memories of 1968 are . . . SPIRIT SIGNS in proud halls of an impressive building . . . GALLANT KNIGHTS riding high in state competition . . . FACULTY FRIENDS striving to keep the light of knowledge burning . . . CLASSROOMS electric with eager students manipulating books, test tubes, projectors, and recorders . . . TEARFUL SENIORS singing the Alma Mater for the last time as jubilant freshmen look on . . . the circle is completed for the Total Look.

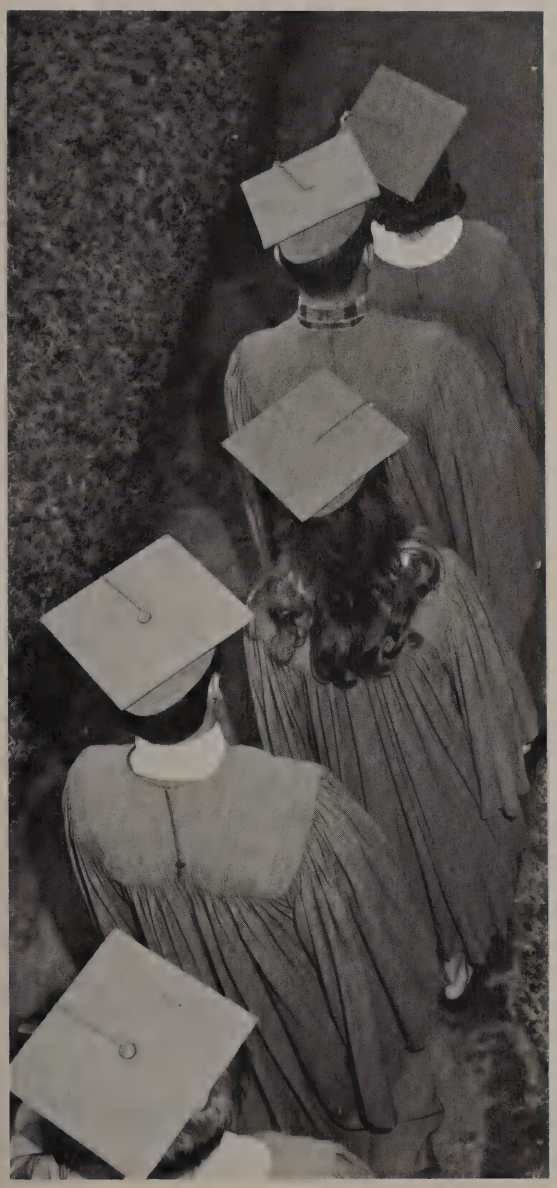

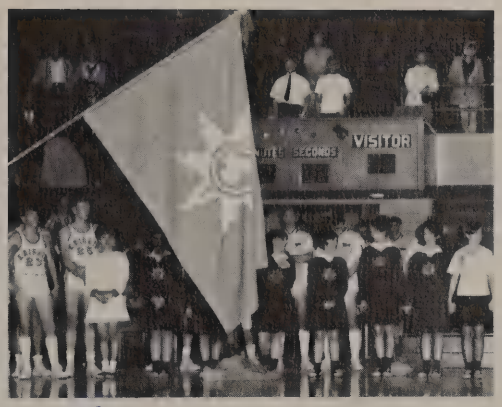

- Ron -
Keep trying and maybe you'll make the grewve at N.W.C. do your share of Hell raising this summer and I'll be proud of you Good luck

Pat Brown

SOMETIMES Round Table staffers find producing a yearbook to be an absorbing business.

PRODUCTION NOTES: The 1968 Round Table was printed on 80 lb. Saxony Embossed Enamel paper in Bodoni Bold and Spartan type. There are 4,625 black and white photographs and five color prints arranged within the 8½" x 11" page. The book, consisting of 258 pages, is bound together in a 160 pt. Binders Board.

The Dupont Fabrikoid cover material is dull gold metallic color, and the texture is stone grain. Purple is applied to the embossed title, date, and backbone information.

Three four-color process pictures have been printed, die-cut and laminated to a recessed portion of the design area. Division pages are black and white photographs featuring the posterization technique and are printed in purple and black. The Taylor Publishing Company printed 2550 of the '68 Round Tables.

POSING and photographing pictures is a daily routine for Kay Barr and John Foust, chosen by fellow staff members to represent Northwest as Prince and Princess of Print at the City Inkslinger's Ball.

Editor's Reflections, Thanks

Last Look Completes '68 Pictorial Annals

Because each person sees Northwest in a different perspective, we have tried to capture the moods in every facet of school life and present a "calendar of memories."

The primary reason for this was to emphasize the theme, "The Total Look." The most dominant aspects have been portrayed in their importance to the total picture. Each individual student in his relationship to the academic program was first considered.

The amount of emphasis placed on activities, sports, and cultural events further pin-pointed student attitudes by providing a background for all-around development.

A sixteen-page summer supplement, which will include awards, spring sports, plus graduation events, will be mailed to purchasers in midsummer.

A book of this size necessarily involves a great number of people and a greater amount of personal dedication.

My thanks go to the combined efforts of those who have taken pride in producing this book.

Among these are teachers our staff members consulted: Mrs. Charlotte Eaker, Mrs. Lucille Spann, Mr. Ron Millican, business adviser, and especially Mrs. Elizabeth Burdette, our yearbook adviser.

Further acknowledgment should be given the following professionals: Mrs. Lu Carroll, representative of the Taylor Publishing Company; Wagner Studio, for class portraits; Curtis Studio, royalty photos; Mrs. Walter Sutton, Roger Myers Studio; and Mr. Joe Miller, my father, who shot the aerial and cover pictures.

Jeanene Miller

1968 Round Table Staff

Editor-in-chief, Jeanene Miller; *Senior Section,* Joni Mythen; *Academics,* Joanne Carpenter; *Organizations:* Debbie Allen, Kay Barr, Cindy Carter, Debi Davis, John Gardner, Liz Johnson, Debbie Lackey, Danny Loving, Linda McCullough, Jan Olson, Janet Phinney, Darla Shelden, Peggie Singleton, Charlie Smith, Beverly Williams, Jerri Wright; *Sports,* Pete Ukena, editor; Mary Schnetzler, Paul Skaggs, Mary Whitney; *Classes:* Linda Choate, Nancy Fisher, Marcee Parks, Linda Porter, Nancy Rice; *Index,* Becky Harley; *Photographers:* John Foust, editor, Mike Lovegrove, Randy Marx, Mike Porter, Linda Tate.

NO CORNER of Knightland is safe from this trio of editors, Jeanene Miller, Joni Mythen, and Joanne Carpenter as they huddle for picture ideas.

ONE ... TWO ... THREE ... Linda Porter restrains herself when Nancy Rice opens the door and causes her to drop 1,000 alphabetized index cards.

Index

A

Abel, Nancy 159
Abney, John 101, 197
Achramowicz, Stephen 72, 73, 85, 214
Achramowicz, G. E. 159
Ackerman, Ann 73, 74, 103, 120, 142
Ackerman, Mark 101, 132, 197
Ackerman, Paul III 101, 197
Acord, Raymond 178
Adams, Charles 178
Adams, Gayle 103, 115, 125, 178
Adkisson, Melody 178
Adler, Charles 178
Afinowicz, Shirley 214
Agee, William 214
Aharons, Libby 91, 115, 214
Alaupovic, Betsy 70, 72, 73, 74, 120, 214
Alberts, Clarence 214
Alberts, Jerry 159
Albright, Kathy 115, 197
Alexander, Jackie 115, 159
Alford, Sandra 120, 159
Allen, Carolyn 178
Allen, David 178
Allen, Deborah 88, 92, 97, 103, 115, 120, 197
Allen, Diana 73, 74, 103, 120, 214, 232
Allen, James 159
Allen, James 214
Allen, Kristi 115, 159
Allen, Pamela 108, 159
Allen, Susan 72, 73, 103, 120, 214
Allen, Willis 197
ALLRED, BETTY 42, 94
Almack, Penny 103, 120, 197
Alper, Diane 103, 120, 125, 177, 178
Amick, Doug 77, 79, 82, 214
Amick, Martin 84, 107, 109, 197
Amos, Steve 214
Amsdell, James 101, 114, 197
Anderson, Cynthia 159
Anderson, Earl 178
Anderson, Karen 91, 115, 214
Anderson, Lana 108, 150
Andrews, Kathi 115, 178
Anschutz, Mark 178
Apostol, Fontaine 197
Archer, Debbie 178
ARCHER, LINDA 42
Armstrong, Chris 120, 197
Armstrong, Claudea 125, 178
Armstrong, Rhdonda 103, 115, 125, 178
Armstrong, Ronald 85, 197
Arnn, James 159
Arnold, Nancy 103, 115, 125, 197
ART 52-53
Ashbaugh, Brenda 115, 159
Ashford, Richard 101, 197
Ashmore, Glenn 101, 197
Atkins, Allan 95, 101, 178, 188
Atkinson, Lisa 159
Austin, James 159
Austin, Jeffrey 197
Austin, Laura 92, 103, 120, 178
Avery, Elaine 178

B

Baber, Barbara 6, 76, 97, 125, 214, 244
Bacher, Monty 214
Bachhofer, Sherry 197
Bacon, Mary Ann 28, 53, 75, 214
Bagley, Bell 178
Bailey, Cynthia 95, 103, 115, 125, 178
Bailey, George 132
Bailey, Larry 194, 178
Bailey, Mike 159
Bailey, Pamela 120, 197
Bailey, Phil 28, 32, 141, 143, 144, 155, 215
Baker, Deborah 96, 120, 197, 204
Baker, Elizabeth 74, 79, 215
Baker, James 35, 79, 131, 132, 215
Baker, James 178
Baker, Lamont 81
Baker, Nita 178
Baker, Susan 75, 103, 115, 178
Baker, Tommy 155
Baker, William 159
Ball, Charlie 79, 215
Ball, Jan 120, 159
BALL, YVONNE 27, 42, 79
Ballard, Diania 215
Ballew, Harley 146
Balliett, Steven 178
Banks, Karen 120, 178
Banks, Kathy 215
Banta, Fredrick 197
Banta, Stephanie 107, 108 ,178
Barber, Cheri 159
Barfoot, Sandy 73, 74, 103, 120, 215, 232
Barker, Diane 197, 203
Barker, Gary 159
Barkett, Steve 82, 215
Barnes, Susan 103, 115, 215
Barnett, Betty 197
Barnett, Debra 103, 120, 125, 178
Barnett, Ruth 159
Barr, Kay 97, 215, 248
Barr, Lorna 108, 178
Barrett, Claudia 98, 99, 155, 215, 244
Barrett, Dennis 101, 197
Barron, Gloria 159
Barron, Linda 115, 197
Bartlebaugh, Joan 115, 159
Bartlett, Reggie 178
Base, Jerry 178
Basore, Janet 159
Basore, Sue 73, 74, 120, 215
Bassett, Randy 159
Bateman, Carl 151, 215
Bateman, Joanna 115, 158, 159
Battaglia, Darlene 197
Battaglia, Marilynn 178
Batten, Janie 197
Bauchmoyer, Jerilyn 159
Bauman, Lana 115, 197
Baumgarner, Janice 215
Baxt, Margret 6, 25, 125, 215
Bayless, Skip 178, 181
Bays, Gail 116
Beach, Linda 159
Beachboard, Caroline 107, 197
Beadles, Richard 178
Beal, John 159
Beck, Kenneth 101, 110, 197
Beck, Teresa 179
Beckner, John 179
Beedle, Caressa 120, 179
Behymer, Norman 109, 159, 160
Belcher, Donna 116, 215
Beleele, Dennis 159
Beleele, Wynona 197
Beleele, Yolanda 91, 215
Bell, John 179
Bell, Steven 179
Bell, March 159
Belt, Vickie 103, 116, 179
Bender, Thomas 197
Benedict, Alvin 101, 131, 138, 139, 215
Benedict, John 179
Benham, Steve 159
Bennett, Ingrid 215
Bennett, Paula 179
Benson, Helen 179
Benson, Kathy 215
Bergmann, Robert 101, 197
Berquist, Eris 179
Berousek, Sandra 72, 73, 79, 103, 120, 215
Berry, Diana 197
Bettis, Jeannine 116, 120, 179
Bettis, Rebecca 120, 125, 179
Bevins, Mary 116, 197
Bewley, Richard 159
Biggs, Barbara 33, 116, 117, 127, 215
Biggs, William 179
Biles, David 179
Biles, Teeanna 215
Billion, Claudia 23, 57, 79, 87, 103 120, 203, 215
Bink, William 179
Binns, Karen 120, 197
Bird, Beverly 108
Bird, Wanda 215
Birdwell, Robyn 13, 74, 94, 95, 197
Birkett, Thomas 77, 86, 110, 114, 215
Bishop, William 179
Black, Susan 99, 103, 120, 197
Black, William 179
Blackburn, Karen 120, 125, 159
Blair, Kent 132, 197
Blair, Kreg 159
Blair, Sharon 74
Blakey, Dorenda 216
Blakey, Karen 108, 197
Blakley, Charlotte 107, 198
Blakley, Cynthia 179
Blanton, Carolyn 30, 103, 116
Blanton, Kathy 159
Blanton, Judith 116, 159
Blaschke, Robert 159
Blevins, James 159
BLEVINS, MARY 42
Boatman, David 179
Boatman, Karl 198
Bockus, Gordon 81, 216
Bockus, Jane 95, 120, 125, 179
Bodine, Barbara 108, 179
Bodine, Deborah 107, 216
Boese, Byron 159
Bogert, John 109, 160
Bond, Marva 116, 120, 125, 179
Bonebrake, Cynthia 87, 103, 105, 120, 216
Bonebrake, Marcia 125, 159
Bontly, Marcia 120, 179
Booher, Diana 120, 216
Booker, Pamela 116, 125, 160, 174
Booker, Tommy 198
Booth, Debra 121, 160
Booth, Jacque 116, 121, 198
Booth, Joanne 160
Booth, Steve 179
Borgert, Linda 198
Botone, Cathy 108, 179
BOTTGER, IRMA 50
Bourland, Janis 103, 121, 216
BOURKE, HELEN 42
Bowden, Denise 160
Bowen, Vernon 160
Bowlin, Jack 6, 216
Bowman, Brenda 216
Bowman, Rebecca 160
Bowman, William 86, 101, 131, 216
Box, Dennis 150, 160
Boyd, Mike 69, 216
Boyd, Phillip 160
Boydston, Candace 57, 216
Boyle, Barbara 93, 116, 179
Boyles, Jay 198
Boyles, Sandra 121, 160
Bradley, Janice 121, 179
Bradley, Barbara 116, 160
BRADSHAW, NANCY 42
Bradway, Edward 179
Bradway, James 78, 79, 82, 85, 113, 151, 216
Brady, Thomas 19, 131, 132, 150, 151, 216, 226, 240
Brady, Nita 92, 93, 160
Brady, Pamella 107, 198
Brady, Patsy 116
Bragg, Jeffrey 179
Bramble, John 198
Brand, Gregory 179
Branham, Robert 26, 95, 101, 179
Bray, Donita 160
Bredeson, Gail 116, 179
Breisch, Brabara 121, 198, 206
Brennan, Terrance 160
Brewer, Danny 160
Brewer, Karen 216
Brewer, Lawreta 121, 160
Bricmont, Timothy 179
Bridges, Charlotte 216
Bridges, Roger 198
Briggs, Karen 198
Brightwell, Debrorah 179
Brightwell, John 160
Brill, Debby 116, 160
Brill, Douglas 216
Brink, Calvin 216
Brink, Mark 179
Brinkley, Kathryn 103, 198
Brinkworth, James 101, 179, 192
BRINTON, BETTY 42
Broadfoot, Rosalyn 75, 79, 103, 116, 216
Brock, Janice 103, 116, 198
Brock, Joyce 103, 116, 198
Brock, Thea 179
Brockhaus, Don 216
Brogden, Ronnie 101, 198
Bronson, Donna 99, 103, 121, 198
Brooks, Billy 160
Brooks, Linda 116, 198
Brower, Lauretta 72, 73, 79, 216
Brown, Cynthia 99, 125, 198
Brown, Dan 160,
Brown, Dennis 179
Brown, Donald 198
BROWN, ELAINE 42, 99
Brown, Gloria 198
Brown, James 101, 216
Brown, Kathleen 116, 121, 179
Brown, Leroy 216
Brown, Martha 180
Brown, Michael 180
Brown, Patrick 160
Brown, Peggy 160
Brown, Ricky 198
Brown, Terry 160
Browning, Danny 216
Browning, Sharon 160
Brummitt, Daniel 148, 216
Bryant, Barbara 107, 216
Bryant, Jon 216
Bryant, Kinney 160
Bryant, Margret 121, 198
BRYANT, RUTH 42
Buchanan, Michael 74, 80, 96, 198
Bucholz, Albert 160
Buchner, Gayle 103, 116, 180
Buckner, Andrea 217
Buckner, Mary 121, 180
Bullen, Betty 91, 217
Bulleh, Larry 198
Bumpas, Kristin 198
Bunch, Kenneth 217
Burch, Howard 217
BURDETTE, ELIZABETH 42, 76, 95, 97
Burgess, Mike 180
Burke, Roger 160
Burks, Roger 109
Burks, Mary 217
Burleson, Kim 75
Burleson, Lairn 160
Burleson, Sharon 180
Burnett, Diana 198
Burns, Gary 198
Burns, Timothy 180
Burns, Susan 103, 116, 217

Burroughs, Kathy 103, 116, 180
Burrows, Bonnie 217
Burrus, Peggy 160
Burt, Linda 217
BURTON, CHARLENE 42, 185
Burton, Diane 95, 103, 125, 180
Burton, Karen 121, 217
Burton, Lynn 4, 95, 116, 180
BURTON, MIRIAM 43
Busby, Donna 180
Busch, Ogal 180
BUSINESS EDUCATION 62-63
Bussing, Robert 198
Butcher, Bruce 160
Butler, Georgia 160
Butler, Joyce 113, 121, 180
Butler, Martha 99, 116, 198
Butler, William 180
Butt, Arthur 86, 89, 100, 101, 217
Butts, Andy 217
Butts, George 217
Butts, Gerold 217
Byers, Benny 101, 198
BYARS, OPHELIA 92

C

Cain, Alan 78
Cain, James 180
Caldwell, Georgia 97, 198
Calhoun, Lynn 198
CALL, NORMA 43
Callaway, Charles 109
Callaway, Lynelle 108, 116, 160
Cameron, Cindy 103, 116, 179
Cameron, Deborah 160
Cameron, Mike 107, 109, 112, 198
Campbell, David 161
Campbell, Debra 92, 121, 198
Campbell, Larry 114, 180
Campbell, Nancy 103, 116, 198
Campbell, Steve 217
Cantrell, Cheryl 21, 79, 80, 94, 95, 217
Cantrell, Steven 198
Capron, Ronald 198
Capshaw, David 89, 132, 198
Carlson, Lloyd 74, 101, 218
Carlson, Roger 180
Carlton, Judith 121, 125, 161
Carlton, Bruce 26, 198
Carman, Donna 80, 108, 116, 125, 161
Carnahan, Kent 30, 131, 132, 218
Carpenter, Leslie 75, 87, 121, 199
Carpenter, Joann 8, 70, 73, 76, 97, 116, 218, 221, 232, 249
Carriere, Glenn 101, 151, 218
Carrington, Lyn 87, 199
Carrington, Richard 161
Carroll, Kathleen 116, 180
Carroll, Michael 161
Carter, Bob 161
Carter, Cindy 7, 12, 24, 33, 97, 121, 125, 213, 218
Carter, Dennis 83, 218
Carter, Johnny 132, 134, 199
Carter, Sharon 199
Case, Randall 161
Case, Rick 161
Casey, Mark 109, 161
Cash, Carol 198
Cassady, David 161
Cassady, John 218
Cassady, Ronald 161
Castle, Deborah 218
Cathey, Patricia 218
Catron, Dale 75, 199
Cawthon, Jackie 218
Cawthon, James 180
Chaffee, Marcy 121, 180
Chaney, Darla 161
Chaney, Jacquelyn 180
Chaney, Ralph 199
Chapman, Judy 218
Chastain, Patricia 161
Cheatham, John 74, 80, 101, 199
Cheatham, Sara 80, 199
Cherry, Greg 180
Cherry, Robert 199
CHESHER, ALICE 43
Chesler, Dorothy 161
Childers, Kathy 91, 218
Childress, Pamela 108, 180
Chiles, Deborah 121, 161
Choate, Charlotte 125, 161
CHOATE, DEAN 19, 43
Choate, Linda 76, 97, 116, 125, 199, 204
Church, Scott 114, 161
Cissne, Myron 89, 218
Citty, William 161, 168
Clanahan, James 180
Clanahan, Theresa 218
Clancy, Darlene 161
Clark, Anita 199
Clark, Billy 132, 199
Clark, Daniel 101, 218
Clark, David B. 101, 155, 218
Clark, David D. 73, 161
Clark, Debra 87, 116, 199
Clark, Dolores 74, 80, 82, 218
Clark, Kelly 31, 199
CLARK, LOIS 43
Clark, Lyn 75, 218
Clark, Mary 77, 180
Clark, Raymond 218
Clark, Robert 158, 161
Clark, Sonda 108, 180
Clark, Susan 121, 161
Clarke, Janet 116, 161
Clarkson, Leslie 103, 121, 161
Claunch, Connie 116, 199
Clay, Shirley 121
Clayton, Beola 78, 219
Clayton, Carol 108, 116, 180
Clayton, Rebecca 219
Cleaver, Kenton 109, 161
Cleaber, Riley 107, 199
Clenney, Barbara 108, 219
Clenney, Phyllis 161
Clenney, Terrie 107, 108
Clevenger, Kathy 83, 199
Clifton, Stephen 180
Clifton, Susan 219
Clinton, Carol 83, 219
Clinton, Robert 199
Coate, David 219
Coats, Rebecca 199
Cobb, Linda 116, 199
Coberly, Richard 180
Coburn, Marjorie 116, 161
Cochran, Christine 121, 180
Coffia, Kirk 199
Coffia, Gail 161
Coffman, Mike 161
Coggins, Mary 121, 199
Cohen, Jeffrey 95, 101
Coker, Billie 125, 161
Coker, Eric 180
Coker, Shirley 121
Colclasure, Judith 83, 199
Cole, Jonetta 87, 199
Coleman, James 219
Coleman, Steven 79, 110, 113, 219
COLEY, NANCY 43
Colley, Steve 219
Colley, Suzanne 103, 116, 180
Collins, Donna 161
Collins, Georgeann 103, 108, 121, 125, 219
Collins, Glennda 121, 180
Collins, Paula 6, 25, 76, 125, 219
Collins, Yvonne 72, 73, 74, 219
Colvert, Hank 82, 219
Combs, Candice 116, 180
Compton, Debra 161
Conner, Glynda 199
Cook, Becky 161
Cook, Charles 161
Cook, Debra 116, 161
Cook, James 161
Cook, Sue 219
Cooley, Tenal 199
Cooper, David 181
Cooper, Karen 161
Cooper, Mary 24, 73, 74, 79, 99, 100, 103, 125, 219
Cooper, Nancy 121, 125, 161
Cooper, Patricia 94
Cooper, Randall 161
Cooper, Richard 53, 219
Cooper, Susan 13, 74, 94, 103, 199
Cooter, Catherine 113, 181
COPELAND, IVY 43
Copley, Brain 181
Corbett, Chris 161
Cordell, Donna 74, 80, 95, 199
Cornelison, Jean 200
Cornelison, Gary 181
Cornelison, Katherin 219
Cornelison, Robert 86, 199
Cornell, Cathryn 92, 121, 200
CORONETS 115-119
Cornish, Cathy 75, 116, 125, 181
Cotton, Cathleen 181
Cotton, Pamela 116, 200
Coulter, Lisa 116, 161
COURTESY CLUB 103-105
COURT JESTERSS 125-126
Cowart, Pamela 103, 116, 219, 232
Cowherd, Michael 94, 161, 172
Cowin, James 181
Cowin, Joe 126
Cowper, Claudia 116, 181
Cowper, Janet 74, 80, 93, 219
COX, JAMES 43
Cox, Ricky 219
Cox, Vicki 103, 116, 181
Coy, Janet 181
Craig, Clifford 181
Craig, Mary 121, 162
Craig, Sandy 21, 98, 219
CRAIN, HAROLD 21, 41
Cranford, Charles 181
Crank, Charles 219
Crank, Pollyanna
Crase, Sharon 108, 161
Creech, Richard 200
CREEKMORE, JANIE 80, 200
Crenshaw, Edward 220
Crenshaw, Judy 161
Cronic, Patricia 161
Crosley, Everett 161
Crosley, Larry 131, 220
Crossmock, Michael 161
Crow, Paula 181
Crowe, Colleen 116, 121, 181
Crowe, Judith 92, 121, 200
CROWE, PAUL 43
Crownover, Sheila 162
Crumby, David 107, 220
CRY-SLURS 106-107
CULBERT, JOHN 43
Cummings, Nancy 108, 116, 162
Cummings, Peggy 72, 73, 79, 116, 220
Cunliffe, Victoria 181
Cunningham, Debra 108, 121, 181
Cupp, Cynthia 200
Cupp, Daniel 162
Curtis, Chris 83, 200
Curtis, Dianna 92, 200
Curtis, Harry 181
Curtis, Vicki 95, 181
CUSTODIANS 51
CYGNETS 120-124

D

Dabney, Alan 162
Daiker, Mary 70, 73, 79, 220
Daly, Cheri 181
Danely, Patsy 191, 200
Daniel, Dick 220
Daniel, Jaquita 121, 125, 162
Daniel, Sheryl 98, 116, 220
Danzinger, Lee 103, 116, 181
Darnell, Larry
Darr, Dianne 121, 181
Davenport, Chris 162
DAVIDSON, MOLLIE MAE 43
Davis, Arlene 220
Davis, Benjamin 107, 202
Davis, Charles 86
DAVIS, CLAY 43, 146
Davis, Milt 73, 78, 89, 101, 220
Davis, Deborah 12, 73, 76, 97, 111, 220
Davis, Dianne 79, 80, 93, 220
Davis, Donna 220
Davis, Gregory 177, 182
Davis, Jan 116, 200
Davis, Janice 21, 73, 121, 220
Davis, Kristi 103, 116, 125, 181
Davis, Michael 220
Davis, Robert 181
Davis, Steven 182
Davis, Suzanne 162
Davis, Thomas 162

Daw, Kathleen 182
Dawkins, Craig 200
Dawkins, Mary 103, 116, [illegible]
DeBolt, Mark 162
Deck, Lawrence 220
Deck, Nancy 16[illegible]
Defee, Phill[illegible] 200
Deffenbaugh, Lawrence 182
Deffenbaugh, Gary 220
Deffenbaugh, Steven 182
DeGuisti, Mike 26
Delaney, Sherry 182
Delano, Barbara 103, 121, 182
Delano, Robert 10[illegible], 20[illegible]
Delongy, Nancy 10[illegible], 200
Denham, Dana 200
Denham, David 200
Denton, Douglas 200
Dennehy, Daniel 78, 79, 89, 10[illegible], 220
Dennis, Kathy 220
Dentons, Jack 116, 182
Dexter, Vaughn 162
Dickerson, Denise 116, 182
Dickinson, Gary 95, 158, 182
Dickson, David 162
Dies, Patricia 1[illegible]
Diehl, Mark 162
Dinwiddie, Cheryl 182
Dinwiddie, Carol 182
Dishman, Nelda 1[illegible], 121, 125, 182
DISTRIBUTIVE EDUCATION 64-65, 83
Ditto, Steven 73, 220
Dixon, Melissa 121, 125, 162
Doane, Diane 116, 162
Dobson, Sherry 103, 200
DODSON, ELAINE 44
Dolan, James 74, 79, 220
Dolan, Patrick, 200
Doles, Evelyn 182
Donceel, Judith 103, 121, 200
Doolen, Janet 121, 125, 162
Doss, Bruce 182
Doss, Shirley 22
DOUGHTY, ALMA 44
Doughty, Howard 109
Doughty, Thomas 112, 200
Dowdy, Susie 182
Dowell, Barry 83, 220
Downs, Albert 220
Downs, Lynda 75, 220
DOYLE, NEVA 44, 57
Drake, Harold 107, 200
Drilling, Cheryl 200
DRIVERS EDUCATION 64
Drury, Joel 182
Duffy, Patrick 137, 220
Duffy, Timothy 162
Dugan, Joyce 200
Dugger, Ronald 109, 162
DUNAGIN, KATHERINE 44
Duncan, Dan 182
Duncan, Denise 116, 182
Duncan, Franklin 182
Duncan, Kevin 20, 96, 101, 154, 200
Duncan, Patrick 83, 220
Duncan, Phillip 200
Duncan, Ronald 109, 182
DUNLAP, ROBERT 44
Dunn, Kathy 121, 182
Durrett, Dina 221
Duvall, David 200
Dvorak, Dan 200
Dye, Linda 182

E

Eads, Dalta 72, 73, 103, 116, 221
EAKER, CHARLOTTE 44, 158
Eaker, Timothy 10, 80, 110, 112, 131, 141, 221
Earley, Teresa 116, 200
Early, Michael 113, 162
Easlon, Karol 108, 221
Easlon, Lorene 162
Easterday, Margaret 121, [illegible]2
Eastman, Kathy 103, 1[illegible], 221
Easton, Kim 182
Easton, Wyn 20[illegible]
Ebeling, G[illegible] 163
Ecker, David 221
ECTON, NELLIE 4[illegible]
Edmondson, Jane 80, 103, 121, [illegible]
Edwards, Charles 182
Edwards, Harley 163
Effinger, Joe 163
Effinger, Marilyn 92, 116, 221
Effinger, Sherman 182
Ehrlich, Janet 121, 2[illegible]
ELECTRONICS CLUB 84-85
Elespuru, Victor 182
Elledge, Patricia 182
Elliott, Larry 131, 2[illegible], 221
Ellison, Rebecca 116, [illegible]5, 163
Ellyson, Barbara 200
Elzey, Cheryl 16[illegible]
Elzey, Gwendolyn [illegible], 163
[illegible], Carla 1[illegible], 201
Emerson, Candace 116, 221
Emerson, Randy 132, 201
Emery, Denise 163
Emmert, Bradford 72, [illegible]3, 100, 101, 221
Emmert, Kenneth 182
Empie, Roger 221
Encapera, Charlotte 182
ENGINEERING 8[illegible] 86
ENGLISH 54-[illegible]
Epperson, Jill [illegible]3, 121, 201
Erickson, Joel 1[illegible], 174
Erickson, John [illegible]2
Erickson, Paul 1[illegible], 201
Erlewine, Danette 121, 163
Ervin, Julia 80, 121, 182
ERWIN, TOM 44
Eshbaugh, Willard 163
Evans, Debra 163
Evans, Dorothy 107, 221
EVANS, HELEN 50
Evans, Kendall 86, 221
Evans, Steven 107, 109, 201
Ezekiel, Deborah 103, 116, 182

F

Fabian, Robert 182
Fain, Kathy 221
Fair, Leslie 72, 73, 79, 95, 221
Fairchild, Danny 163
Fairchild, Bobby 201
Falgout, Patricia 83, 201
Fant, Gloria 72, 73, 74, 79, 107, 221
Farber, Chris 163
Farbes, Tommye 110, 163
Farha, Jan 116, 118, 125, 163
Farha, Kathy 201
Farmer, Carolyn 116, 201
Farmer, Charlett 121, 163
Farmer, Joyce 121, 182
Farrand, Dave 182
Farrand, Kent 221
Farrell, Gene 163
Farthing, Diana 183
Fatheree, Janice 116, 163
Faucett, Denise 121, 163
Faulkner, Harry 183
FBLA 98-99
Felber, Jack 183
Felton, Susan 163
Felton, Warren 73, 74, 101
Felts, Terry 221
Ferguson, Stephen 183
Ferguson, William 201
Fernberg, Bradford 163
Fezler, Georgene 121, 221
Fezler, Jack 101, 103, 177, 183
Field, Pennie 221
Fields, Bobbie 163
Fields, Deborah 201
Fields, Patricia 121, [illegible]
Fife, Gretchen 16[illegible]
Finch, Patricia 1[illegible]6, 221
Finch, William 101, 201
Fine, Rebecca 96, 183
Finnerick, Chris 6, 19, 34, 121, 125, 2[illegible]
Finley, Gary 183
Finley, Ronnie 201
Fisher, Nancy 13, 17, 94, 95, 97, 116,
Finley, Toni 121, 163
FINNELL, JEAN 44
Fishback, Carol 116, 163
201
Fisher, Russell 163
Fitz, Donna 183
Fitzgerald, Donald 101, 183
Flanagan, James 163
Flanagan, Kathleen 1[illegible], 163
Flanagan, T[illegible] 183
FLAT EARTH SOCIETY 98-99
Fl[illegible]t, B[illegible]a 121, 183
Fl[illegible]wood, Bill 132, 201
Fleming, Rhonda 121, 201
Fleming, Robert 222
Flemming, Valle 201
Fletcher, Kae 163
Fletcher, Helen 163
Flinklea, Kent 163
Flinklea, Steven 183
Flinta, Charles 163
Flinta, Diana 201
Flock, Inez 103, 201
Flood, Rebecca 201
Florence, John 183
Florence, Vickie 201
Flynn, Mike 183
Flynn, Stephen 4, 101, 138, 201
Fondren, Kimberly 116, 183
Fondren, Paul 163
Fonvielle, Frank 201
Ford, Charles 183
Ford, David 222
Ford, James 163
Ford, Janet 201
Ford, Marcia 108, 163
Ford, Robin 163
Ford, Tawny 163
Forester, Jane 121, 125, 183
Forester, Janet 81, 87, 99, 116, 222
Forget, Nancy 116, 183
Fortlage, Dale 222
Foster, Deborah 183
Foster, Deborah 183
Foster, Jerry 163
Foster, Jessie 183
Foster, Thomas 223
Foust, John 76, 77, 89, 97, 223, 248
Fowler, Johnny 163
Fowler, Margie 92, 163
Fraher, Carole 121, 164
Frank, Phillep 164
Frank, Keith 201
Franklin, Rex 164
Franks, Sharon 92, 223
Franks, Howard 164
Frazier, John 164
Freeny, Sandra 121, 223
French, James 201
French, Lynn 116, 164
French, Marsha 107, 108, 183
French, Mikel 107, 223
Frogge, Daniel 223
Frow, David 164
Frow, John 101, 201
Frye, Debby 76, 79, 96, 107, 223
Fullerton, Deborah 63, 164
Fulmer, Shari 183
Fulton, Bruce 164
Fulton, Mechelle 183
Fulton, Patrick 201
Fulton, Robert 201
Fulwider, Raynora 201
Funderburk, Anne 18, 76, 92, 96, 121, 199, 201
Funk, Daniel 147, 149, 223
Funk, Gerald 132, 134
Funk, Mary 83, 201
FUTURE TEACHERS OF AMERICA 92-93

G

Gagnon, Pamela 164
Gaines, Barry 183, 188
Gaines, Lyn 63, 75, 223
GAITHER, RICHARD 44
Gallegly, Janice 223
Gallop, William 131, 132, 151, 153, 154, 218, 223
Galloway, Edwin 107, 109, 201
Garcia, Anthony 164
Gardner, John 80, 81, 86, 97, 223
Gardner, Patti 183
Garmire, Cornelia 164
Garretson, Gary 201
Garrett, Rendall 201
Gary, Bob 181, 183
Gass, Martha 108, 116, 183
Gates, Janeen 92, 99, 121, 201
Gatewood, Anna 107, 201
Gatewood, Kent 79, 223
Gatlin, Allyson 96, 201
Gatlin, Zetta 116, 121, 164
Gaut, Ruth 98, 223
Gautreaux, Carolyn 183
Gautreaux, Kathryn 201
Gee, Darrell 223
Geiger, Georgia 164
Geiser, Shanna 121, 223
Geist, Connie 121, 201
Geist, Thomas 183
Geller, Barry 101, 182, 183
Gerlich, Cynthia 164
GERMAN CLUB 82
Geurin, Donny 201
Gholston, Kathleen 116, 121, 164
Gholston, Starr 223
Gianfilippo, Diane 121, 164
Gibson, John 113, 164
Gibson, Kenny 110
Gibson, Marilyn 108, 223
Gibson, Thomas 73, 89, 114, 131, 151, 152, 223
Giese, Mark 164
Gilbert, Debra 121, 164
Gilbert, Frances 183
Gilbert, John 10, 79, 84, 86, 101, 131, 132, 223
Gilbert, Kathy 164
Gill, Ernie 223
Gill, Sandra 75, 224
Gill, Tomme 116, 125, 164
Gillen, Vicki 121, 164
Gillespie, Anne 80, 116, 164
Gilley, Danny 224
Gillilan, Suzanne 183
Gilmore, Terri 116, 183
Gilson, Gary 80, 183
Gimpel, Robert 86
Gin, Andrew 72, 73, 74, 79, 80, 85, 224, 236
Ginn, Robert 183
GIRLS "O" CLUB 98-99
Glass, Judy 104, 116, 201
Gober, Kenna 92, 93, 116, 164
Gober, Rhonda 224
Goddard, David 202
Goddard, Michael 155, 224
Goff, Carol 224
Goldman, Karen 52, 72, 73, 75, 103, 116, 224, 232
Golubski, Martin 202
Gonzalez, Fred 164
Gonzalez, Sharon 224
Gooch, Ceil 121, 164
Gooch, Dana 87, 95, 121, 202
GOODHEAD, VASCA 44
Goodrich, Jerry 224
Goolsby, Rebecca 116, 164
Gordon, Genny 108, 183
Gordon, Thomas 80

Joe Big Brain
You done real good in
Algebra keep up the good work
in geometry. Have you en
my glass next year.
in 68 and Best of wishes
Big John Wayson

Goss, Christina 224
GOSS, JOHN 44
Goucher, Jeannie 121, 164
Gragg, William 164
Graham, John 164
Graham, Leia 83, 224
Granger, Deborah 164
Grantham, Robert 224
Gray, Cynthia 121, 184
Gray, Gregory 184
Gray, Linda 92, 103, 116, 202
Gray, Reese 224
GREAT BOOKS CLUB 79
Green, Becky 116, 125, 164
Green, Jim 112, 202
Green, Dena 184
Green, Glenn 184
Green, John 224
Green, Patrick 202
Green, Patricia 108, 184
Green, Stanley 164
Green, Teresa 92, 99, 104, 121, 125, 202
Green, Thomas 164
Green, Vickie 164
Greenamyer, Donald 100, 101, 224
Greene, Deborah 164
Greene, Richard 224
Greenhaw, Pamela 108, 116, 184
Greenhaw, Terry 121, 184
Greenhaw, Tommy 224
Gregory, James 202
Gregory, Sherry 164
Gregory, Thirza 99, 224
Grey, Ava 225
Griffin, John 60
Griffin, Patrick 225
Griffith, David 114
Griffith, John 58, 73, 132, 225
Griggs, Roger 202
Grigsby, James 164
Gustin, Debra 164
Guysi, Scott 165

H

Haas, Ruby 114
Hack, Clydan 121, 202
Hack, Connie 121, 125, 165
HACKLER, MARGARET 50
Haddon, David 184
Hafen, Glenda 121, 184
Hafner, Nancy 184
Hagan, Paula 114, 117, 184
Hagar, Sharon 108, 165
Haggard, Eleanor 117, 165
Haggard, Jeanne 104, 121, 184
Hagstrom, Dale 74, 85, 114, 202
Haidek, Thomas 202
Hale, Barbara 117, 121, 202
Hale, Beverly 202
HALE, CHARLES 45
Hale, Gary 165
Hale, Jack 165
Hale, Shirley 121, 125, 165
HALL, DORIT 45
Hall, Douglass 132, 136, 184
Hall, Elizabeth 117, 165
Hall, Ellis 225
Hall, Hattie 225
Hall, Jefferey 107, 202
Hall, Marcia 184
Hall, Marshall 202
Hall, Pamela 225
Hallenbeck, Donald 184
Hallman, Jay 225
Halter, Lorah 104, 121, 125, 184
Ham, Terry 80, 95, 202
Hamby, Gary 184
Hamilton, Debra 60, 99, 104, 202
Harley, Judith 117, 225
Harley, Mary 165
Harmon, Sanford 109, 165
Harms, Robert 225
Harms, Stephen 184
Harper, Aubrey 132
Harper, Bryan 132
Harper, Larry 74, 101, 202
HARPER, MIRIAM 45
Harrah, Michael 165
Harris, Daneil 101
HARRIS, DELMA 50
Harris, Greg 72, 73, 74, 78, 79, 80, 225
Harris, Jonathan 73, 74, 79, 225
Harris, Larry 202
Harris, Steven 132, 165
Harris, Susan 117, 202
Harris, Terry 70, 101, 141, 225
HARRISON, CLOVIA 45
Harrison, Dana 104, 117, 225
Harrison, David 165
Harrison, Richard 101, 141, 155, 225
Harrison, Tommy 109, 165
Harry, Sally 121, 165
Harry, Stephen 107, 202
Hartman, Diane 165
Hartman, Patricia 225
Hartman, William 184
Hartman, Vivian 202
Hartronft, Bradley 184
Harvey, Cynthia 117, 202
Harvey, Mark 110, 158, 165, 172
Harville, Susan 117, 165
Hatfield, Stephen 107, 202
Hatley, Leslie 184
HAVENSTRITE, WINSTON 42, 45
Haxel, Michael 165
Hay, Jeff 165
Hayes, Jerry 184
Hayes, Kathy 104, 117, 184

GRIMES, PAT 50
Grimes, Mark 132, 197
GRISSOM, KENNY 4, 44
Gritz, Paul 73, 74, 225
Grob, Donald 184
Groseclose, Charles, 202
Gross, Marjorie 92, 117, 125, 164
GROVE, ELIZABETH 44
Grove, Joyce 76, 225
Grube, Kathy 184
Gurssendorf, Larry 202
Guest, Kim 164
Gullo, John 184
Gullo, Kathie 184
Gustin, Brenda 104, 202
Hamilton, Harla 121, 225
Hamilton, Jerry 165
Hamm, Kathryn 184
Hampton, Mary 108, 202
Hankinson, Janet 108, 121, 165
Hanna, David 101, 225
Hanson, Melvin 165
Harcourt, Stephen 225
Hardwick, John 165
Hardy, Diane 184
Hardy, Patricia 121, 165
Hare, John 165
Hare, Stephen 165
Harkins, James 165
Harley, Becky 97, 104, 121, 125, 202
Hayes, Lynda 110, 184
Hays, Donna 113, 125, 184
Hays, Jackie 165
Head, Charles 203
Heard, Brian 203
Heare, Susan 121, 225
Heath, James 101, 184
Heath, Paul 101, 225
Heckel, Wilma 117, 225
Hedgcoxe, Steve 165
Hedgcoxe, Leonard 114, 203
Hedrick, Mary 165
Hefley, Jerry 112, 184
Heflin, Morris 184
Heitzman, Jeffrey 184
Held, Billy 32, 225
Held, David 184
Held, Butch 6, 31, 35, 100, 101, 132, 226
Heldenbrand, Christopher 95, 184, 185
Helfer, Jeffrey 226
Hellen, Kathryn 121, 226
Helms, Richard 203
Helt, Deanna 184
Helt, Dwight 165
Helt, Robert 85, 203
Henager, Kryn 108, 203
Hendren, Robert 166
Hendricks, David 203
HENDRICKS, JO ALICE 45
Hendricks, Rodger 226
Henry, George 166
Hensch, Donald 78, 79, 82, 85, 226
Hensch, Linda 117, 184
Hensch, Peggy 117, 203
Hensch, Phillip 75, 79, 226
Hentschel, Mike 184
Henton, Roger 184
Herring, Jean 203
Herrmann, Janet 53, 94, 95, 203
Hetherington, Linda 91, 203
HEUSEL, GERALD 41, 206
Heuser, Debra 104, 121, 203
Heusel, John 166
Hewes, Christopher 203
Hickey, Michael 203
Hicks, Alan 113, 166
Hicks, Craig 226
Hicks, Randel 203
Higginbotham, Judith 117, 203
Highley, Larry 110, 113, 226
Hilbern, Ronald 166
Hill, Anne 203
Hill, Donna 203
Hill, James 166
Hill, Jean 117, 166
Hill, Larry 166
Hill, Richard 166
Hill, Sharon 122, 125, 166
Hill, William 203
Hindes, Janet 117, 226
Hines, Tommy 203
Hinkle, Jacqueline 117, 166
Hinkle, Kay 87, 99, 226
Hinkle, Patricia 104, 122, 203
Hinson, Vincent 185
Hixon, Gary 203
Hixon, Linda 203
Hixon, Ronny 185
HI-Y 88-90
Hock, Dennis 86, 166
Hock, Warren 83, 226
Hodge, Stanley 226
Hodge, Teresa 185
Hodges, Elisabeth 74, 104, 117, 203
Hodkinson, John 185
Hodkinson, Nancy 78, 226
Hogan, Lareeca 75, 99, 226
Hodgson, Nancy 80, 122, 185
HOKE, DAVID 45
Holbrook, Debra 104, 117, 185
Holden, Danny 226
Holland, Vickie 122, 185
Holliman, Richard 185
Hollingsworth, Ronny 185
HOLLOWAY, FRED 45
Holloway, William 86, 110, 113, 203
Holmes, Michael 166
Holt, Linda 122, 185
Holt, Sarah 117, 185
Homan, Carrol 30, 104, 117, 226
HOMEMAKING 62-63
Homsey, Michael 203
HONOR LANGUAGE 73
Hooker, Marcie 91, 203
Hoops, Jawana 226
Hopkins, Larry 166
Hopkins, Vivian 104, 122, 226
Horne, Charles 203
Horn, Jo 227
Horne, Lois 108, 227
Horrigon, Mike 227

Horton, Gene 185
Horton, Shelley 52, 75, 104, 122, 203
Horton, Stanley 19, 132, 133, 151, 154 227
Hosek, Diane 104, 122, 185
HOUK, BEVERLY 45
House, Diane 166
Householder, Jean 110, 122, 166
Houser, Elaine 77, 110, 112, 227
Houston, Norman 185
Howard, Larry 227
Howard, Linda 227
Howard, Richard 166
Howard, Robert 185
Howard, Sandra 227
Howard, Terri 122, 227, 232
Howell, Anthony 166
Howell, Gary 227
Hoyt, Susan 227
Hudson, Paula 227
Hudson, Philip 28, 35, 72, 73, 78, 127, 132, 133, 141, 227
Hudson, Stephen 101, 185
Huffaker, Carla 203
Huffman, Linda 227
Hugg, James 74, 95, 101, 110, 113, 185
Hughes, Cheryl 104, 122, 227
Hughes, Linda 166
Hughes, Patricia 122, 125, 203
Hughes, Ricky 185
Hughes, Sharman 120, 122, 125, 227
Hullett, Carrie 117, 185
Hulett, Cleda 74, 104, 117, 125, 203
Hulett, Renee 122, 125, 166
Humphery, Bradley 166
Humphery, Charles 12, 53, 227
Humphery, Jim 185
Humphery, Linda 83, 99, 204
Humphery, Douglas 27, 94, 95, 203
Humphery, Rex 166, 172
Humpherys, Craig 181, 185
Humpherys, Kirk 83, 227
Hunsaker, Toni 117, 204
Hunt, Brenda 204
Hunt, Linda 117, 166
Hunter, Debra 122, 204
Hunter, Richard 85, 204
Huntress, Steve 185
Husband, Debra 185
Hurst, James 185
Hurst, Karen 122, 166
Hurst, Susan 110, 166
Hurt, Carolyn 117, 166
Hurt, Roger 227
Husband, Brenda 75, 104, 117, 227
Husky, Dan 121, 155, 227
Huston, Philip 166
Hutchins, Tom 185
Hutchinson, Dana 122, 166
Hutchinson, Robert 204
Hutchison, Linda 108, 166
Hutton, Debrah 166

I

Iles, Susan 166
Industrial Arts 60-61
Irwin, John 205
IRWIN, REX 45, 138
Isaac, Sue 227

J

Jackson, Arthur 166
Jackson, Cindy 53, 95, 117, 125, 158, 166
Jackson, Cynthia 204
Jackson, Miriam 94, 122, 227, 232
Jackson, Kathryn 122, 166
Jackson, Reed 227
Jackson, Susan 72, 73, 74, 78, 79, 94, 95, 117, 120, 122, 127, 227
Jackson, William 101, 204
Jacob, David 82, 227
Jacobson, Hal 166
Jacobson, Jennifer 104, 117, 204
Jacobson, Mark 185
Jacobson, Neil 166
Jacobson, Vickie 166
Jacobson, Sammy 79, 82, 200, 227
James, Debra 166
James, Nancy 99, 125
James, Tom 185
January, Cheryl 117, 185
Jarrett, John 166
Jarrett, Sue 204
Jayne, Jane 72, 74, 79, 99, 122
Jefferson, Larry 77, 79, 80, 81, 101, 110, 114
JENNINGS, HILDA 45
JENNINGS, MERL 45
Jenks, Kristy 185
Jensen, Barbara 80, 117, 174, 185
Jensen, Douglas 204
Jessee, Sharon 104, 117, 204
Jesseph, Jane 108, 122, 166
Johns, Kathie 117, 125, 166
Johnson, Carole 122, 166
Johnson, Chuck 30, 132
Johnson, Donald 167
Johnson, Frank 31, 74, 77, 107, 110, 114, 204
Johnson, Gary 95, 204
Johnson, Gerald 86, 107
Johnson, Janice 167
JOHNSON, JIM 17, 30, 40, 117
Johnson, Joy 72, 73, 74, 79, 232
Johnson, Leroy 167
Johnson, Lillian 122, 204
Johnson, Linda K. 185
Johnson, Linda 117, 204
Johnson, Mark 185
Johnson, Michael 185
Johnson, Rita 167
Johnson, Robert 73, 107, 113
Johneson, Robert 204
Johnson, Ronald 167
Johnson, Wilma 117, 167
Johnston, Barbara 122, 125, 167
Jones, Bob 74, 102
Jones, Connie 167
Jones, Dennis 167
Jones, Helen 186
Jones, James 211
Jones, James 186
Jones, Janet 186
JONES, JOYCE 45
Jones, Karen 75, 92, 110, 111
Jones, Kathy 117, 186
Jones, Lyn 117, 167
Jones, Ronald 186
Jones, Timothy 167
Jordan, Cynthia 122, 125, 167
Jordan, Douglas 74, 102, 204
JOURNALISM 54-55
JUNIOR CLASSICAL LEAGUE 80
Just, Melinda 104, 122, 186

K

Kalmon, Julia 107, 108, 186
Kamensky, Rebecca 122, 186
Kamp, Rebecca 167
Kanost, Theresa 167
Kandst, Thomas 167
Karhu, Tom 186
Kashner, Michele
Kashner, Terrell 74, 87, 186
Kasten, Leslie 167
Kauffman, Marilyn 113, 186
Kearney, Katherine 204
Keesee, Barbara 122, 125, 167
Keesee, Mary 122, 204
Keffer, Van 204
Keith, Richard 204
Keleher, Pamela 21, 94, 104, 117, 125
Kellert, Diane 104, 117, 204
Kellert, Steven 167
Kelley, Cathryn 186
Kelley, Carole 104, 122, 205
Kelley, Barbara 122, 186
Kelley, Terry 167
Kelsay, Kathleen 74, 104, 122, 186
Kemp, Linda 95, 96, 117, 186
Kendall, Belinda 75, 117, 122
Kendall, Donita 93, 186
Kendall, Kathy 79
Kendell, Sally 80, 117, 205
Kendell, Sheryl 167
Kennedy, Tressa 74, 80, 205
Kennedy, Fay 72, 73, 80, 104, 122
Kent, Mark 155, 205
Kerschner, Claire 75, 99, 122
Kerschner, Ross 186
Ketchum, Barbara 13, 57, 95, 122, 186
KEY CLUB 100-102
Kidd, Gregory 205
Killian, Carol 117, 186
Kidd, Mark 167
Killgore, Richard 167
Killian, Carol 117, 186
Kimerer, Sandra 77, 81, 110, 114, 117, 186
KING, IONA 50
King, Kathleen 107, 205
King, Kenneth 205
Kirby, David 186
Kirchner, Gayle 108, 122, 205
Kitchen, William 81, 102, 110, 112, 205
Kitchens, Marca 108, 122, 167
Kjelshus, Eddie 167
Klinkevich, Nancy 104, 122, 186
Knesek, Kathleen 110, 117, 186
Knop, Barbara 104, 122, 125, 186
Knop, Christine 95, 122, 205
Koeppe, Stan 167
Kohler, Dale 205
Kongs, Christopher 186
Kongs, Karen 69, 72, 73, 117
Koons, John 114, 186
Kostka, Carol 205
Kotva, Cheri 92, 108
Kouba, Steven 167
KOZAK, MAJORIE 45
KROWS, JEAN 46
Kubat, Gary 186

L

Label, Laurie 186
Lacey, Dona 167
Lackey, Debbie 60, 88, 92, 97, 99, 104, 117, 205
Lackey, John 12, 102, 229
Lacy, William 204, 102, 205
Lafitte, Robert 186
La Faver, Diane 74, 94, 95, 205
Lain, Gail 96, 229
Lairmore, Patricia 79, 229
Laird, Clifford 132, 205
Lamb, Jackie 4, 92, 99, 104, 122, 125, 205
Lamb, Naomi 205
Landers, Bill 102, 229
Land, Gregory 186
Landguth, La Nell 205
Landguth, Mark 85, 229
Lane, Douglas 155
Laney, Sandra 167
Lang, Sherry 229
Langford, Linda 108, 167
Langley, Andy 89, 205
Langston, Betty 92, 122, 126, 167
Langston, Deborah 74, 75, 104, 205
LANGUAGE 56-57
Lankford, Janet 167
Lanyon, Lisa 104, 122, 205
Larimore, Alan 187
Larkins, Carolyn 108, 122, 167
LASHLY, CARRIE 46
Lassman, Steven 74, 79, 229
Latham, Barbara 87, 205
Latham, Paula 167
Laxton, Zandra 168
Lay, Gloria 108, 117, 187
Lay, Linda 229
Ledbetter, Albert 46, 229
LEDBETTER, CHARLES 29, 46
Lee, Richard 168
Lee, Ronnald 79, 82
Leech, Debbie 122, 187
Leet, Coby 168
Leflett, Karin 187
Lemmon, George 74, 86, 102, 141, 229
Leskela, Diane 205
Lessley, Jim 187
Lester, Candice 205
Leveridge, Marc 74, 205
Lewis, Becky 122, 168
LIBRARY CLUB 92-93
Lievsay, Debra 104, 187
Liles, Koy 187
LILLARD, BILL 38
Lindley, Bill 205
Lindley, Pamela 168
Lingerfelt, Bonnie 107, 108, 117, 229
Lingerfelt, Gloria 107, 108, 122, 187
Lininger, Linda 187

Lippert, Barbara 104, 122, 126, 187
Lippoldt, Linda 75, 104, 122, 229
Lisby, Betty 75, 104, 117, 229
Littell, Carol 168
Litteral, Jack 205
Little, Greta 187
Little, Susan 229
Littlefield, David 168
Littlepage, Perry 187
Lloyd, Debra 168
LOCKRIDGE, MARY 46
Lockwood, Charles 102, 230
Loeffler, C. Kent 168
Logan, Richard 230
LOMAN, WANDA 46
Long, John 105, 168
Long, Judy 122, 126, 168
Long, Katheryn 168
Long, Rebecca 187
Long, Stephen 112, 187
Long, Susan 104, 126, 187
Longley, Cynthia 75, 87, 104, 110, 205
Longley, Debbie 104, 110, 122, 187
Loren, John 168
Lout, Becky 117, 230
Lout, Thomas 80, 187, 200
Lovegrove, Mike 97, 155, 230
Lovell, Gary 187
LOVETT, WAYNOKA 46
Loving, Deonna 104, 126, 187
Loving, Danny 16, 32, 69, 70, 73, 97, 102, 154, 230
Lowber, Rebecca 122, 187
Lowe, Debra 122
Lowe, Linda 104, 122, 187
Lowther, Phil 230
Loyd, Debra 187
Luckhart, Elizabeth 122, 187
Lundien, Linda 205
Lunnon, Loretta 108, 168
Luper, Gwen 187
Lurry, Wendelyn 99, 205
Lushbough, Peggy 122, 168
Lutz, David 113, 205
Lutz, Joan 168
Lutz, Vicky 110, 187
Lynch, Kathleen 74, 122
Lyne, Cynthia 187
Lynn, Jenny 168
Lyon, Madeline 107, 205
Lytle, John 230
Lytle, William 102, 205

M

MARCOTTE, LEONARD 46
Markham, Marsha 104, 122, 126, 187
Marks, Clark 169
Marley, David 102, 230
Marquarot, Jim 187
Marshall, Jacqueline 122, 187
MARSON, MILDRED 46
Martin, Jesse 230
Martin, Kathryn 187
Martin, Larry 188
Martin, Suzanne 6, 34, 78, 79, 125, 126, 127, 213, 230
Martin, Michael 230
Martin, Tonye 169
Martin, Verlene 96, 206
Martz, Carol 230
Marwood, Frank 95, 102, 206
Marx, Randall 22, 97, 188
Mason, Linda 206
Mason, Matthew 95, 188
Mason, Suzanne 52, 75, 117, 230
Massey, Sarena 80, 117, 122, 165, 169
Massey, Susanne 169
MATH ANALYSIS CLUB 78
MATHEMATICS 58-59
MATHIS, JACK 46
Mathis, Vicki 169
Matlock, Ronnie 74, 89, 206
Mauldin, Sharon 206
Mauk, Pamela 206
Mauldin, Mira 230
Mauldin, Sharon 206
Maurer, Craig 100, 102, 206
Maxwell, Cheri 98, 230
Maxwell, Jane 188
Maxwell, Kathy 186
Maxwell, Sandra 104, 117, 122, 206
May, Jim 89, 99, 151, 152, 155, 230
May, Patrick 79, 82, 230
Mayes, Asa 92, 169
Mayfield, Terry 112, 206
Maynord, Vickie 188
McAlister, Brenda 117, 188
McAmis, Lavon 110, 188
McBride, Carie 74, 82, 104, 117, 230
McBride, Cynthia 104
McBride, Maureen 117, 169
McCabe, Sherri 122, 169
McCabe, Toya 122, 169
McCarty, Mindy 99, 104, 122 206
McCaskill, Rex 188
McClain, Kathryn 108, 123
McClung, Joel 169
McClung, Ricky 206
McCollom, Stephen 206
McCormick, Jim 188
McCoy, Ruth 60, 99, 104, 123, 126, 206
McCracken, Donald 188
McCracken, Frances 118, 169
McCracken, Katherine 114
McCuan, Malinda 126, 169
McCubbin, Barbara 95, 104, 118, 126, 188
McCullough, Linda 76, 97, 230
McCully, Elizabeth 79, 230
McCutcheon, Jerry 83, 230
McDonald, Cheryl 123, 126 177, 188
McDannold, Patricia 104, 118, 230
McDowell, Renee 123, 169
McElroy, Mike 84, 230
McElroy, Stephen 112, 188
McEver, David 169
McFarland, Daniel 206
McGarry, Mary 230
McGaughy, Rebecca 75, 92, 104, 118, 126
McGinley, Mark
McGregor, Frank 6, 32, 35, 58, 89, 100, 102, 105, 155, 213
McGregor, Cathy 76, 92, 97, 104, 105, 123, 126, 206
McGrew, Michael 169
McGuire, Katie 92, 104, 118, 206
McHenry, Rebecca 104, 118, 188
McIntire, Merle 123, 188
McKiddy, Linda 169
McKinley, Mark 169
McKinley, Michael 206
McLarry, Denna 188
McLaughlin, Rebecca 104, 123, 188
McLemore, William 109
McMahon, Terry 69, 77, 79, 80, 94, 95
McMicheal, Gail 169
McMILLAN, HAROLD 46
McMillian, Donna 118, 126, 169, 174
McNary, Rebecca 118, 206
McNeil, Ann 104, 118, 188
McNutt, Gary 86, 102, 206
McPhail, Pamela 81, 104, 123, 126, 206
McPherson, Jimmie 188
McRay, Douglas 132, 206
McRay, Mary 123, 169
McWhirter, Jimmy 169
McWilliams, Martha 118, 126, 188
McWilliams, William 169
Meacham, Constance 104, 123
Meadows, Dirk 169
Medford, David 169
Medford, Jane 206
Mee, Robert 82, 102
Meek, Christopher 83, 213
Meek, Leslie 74, 81, 123, 206
Meeks, Diana 169
Meissinger, Jerry 169
Meissinger, Sherry 187
Melton, Laura 99, 104, 118, 206
Meneguzzi, Brian 188
Meneguzzi, Regina 188
Mercer, Libby 118, 126, 169
Mercer, Marla 99, 206
MERCER, WANDA 50
Merchant, Mike 19, 89
Meriwether, Judith 92, 104, 123
Meriwether, Norma 82, 104
Merritt, Barbara 118, 188
Merritt, Jane 94, 123
Merz, Carl 188
Merz, Jack
Metheny, Cynthia 72, 73, 74, 79, 99, 120, 127, 213
Mettauer, David 151, 188
Meyer, Annette 113, 188
Meyer, Danny 169
Meyer, Diane 207
Meyers, Karen 87, 123, 188
Meyers, Leon 76, 102, 199, 207
Mikawa, Robert 169
MILBURN, TROY 41
Millard, Rebecca 118, 188
Miller, Beverly 24, 63, 169, 171
Miller, Bradford 102, 188
Miller, Edward 169
Miller, Fred 85, 189
Miller, Gharrett 123, 169
Miller, Gloria 82, 107, 189
Miller, Jeanene 33, 76, 97, 240, 249
Miller, Julia 189
Miller, Karen 189
Miller, Kristina 108, 169
Miller, Melvin 23, 96, 204, 207
MILLER, RAMAH 46
Miller, Rodger 131
Miller, Tim 169
MILLICAN, RON 41
Mills, Jack 207
MILLS, MADGE 46
Ming, Donald 169
Minshew, Clifette 169
Mitchell, Carolyn 118, 123
Mitchell, Debra 104, 118, 126, 207
Mitchell, Diane 189
Mitchell, Gary 189
Mitchell, James 189
Mitchell, Kim 92, 93, 104, 189
Mitchell, Kitty 104, 189
Mitchell, Steve 102, 129, 131, 140, 141 143, 144, 207
Mobley, Sharon 169
Moncayo, Maria 16, 123, 232
Mondie, Gerald 77, 207
Mondie, Karen 169
Montgomery, Cynthia 118, 207
Montgomery, Randy 79
Moody, Linda 110, 207, 231
Moore, Barbara 91, 207
Moore, Cathy 92, 99
MOORE, LINDA 46
MOORE, NOLA 46
Moore, Shari 118, 169
Moore, Terrell 232
Moore, Thom 170
Moore, Tom 102, 207
Moreland, LaGail 108, 170
Morgan, Charles 82
Morgan, David 232
Morgan, Michael 19
Morgan, Peter 170
Morgensen, Martha 104, 118, 189
Morozuk, John 21, 27, 94, 95, 102, 207
Morris, Dee 123, 170
Morris, Jane 91, 232
MORRIS, RUTH 46
Morris, Sharon 106, 118, 207
Morrison, Reginia 170
Morrow, Betty 189
Moses, Denise 94, 95, 207
Moslander, Allen 207
Moss, Beverly 104, 118, 232
Mote, Roy 23, 96, 107, 232
Mott, James 189
Mott, Kathy 170
MOTT, LARRY 46
Moxley, John 207
Moy, Cynthia 80, 92, 118, 207
Moyer, Vicki 118, 207
MU ALPHA THETA 74
Mulkey, Kim 170
Mullin, Janet 170
Murphey, Peggy 123, 189
Murphy, Dennis 189
Murphy, Margena 104, 232
MURRAY, WINNIE 75
Murray, Diana 75, 123, 207
Musallam, Sam 101, 102, 168, 232
MUSIC 106-109
Mustain, Roy 189
Myatt, James 189
Myers, Susan 207
Myhre, Melvin 170
Mythen, Jo Anita 76, 97, 118, 232, 249
Mythen, Robbie 132

N

Nance, Mark 83, 207
NATIONAL ART HONOR SOCIETY 75
NATIONAL FORENSIC LEAGUE 94-95
NATIONAL HONOR SOCIETY 72
NATIONAL THESPIANS 94-95
Neal, Cheri 207
Neel, Max 207
Neely, Belinda 189
Neely, Susan 108, 118, 169
Neely, Terri 207
Nelson, Nancy 207
Nestlerode, Karen 170
Neville, James 207
New, Michael 170
Newell, Stephanie 75, 83, 232
Newman, Carol 110, 114, 123, 207
Newman, Harry 232
Newman, Sarah 104, 189
Newton, Leo 170
Newton, Michael 170
NICHOLS, TED 46
Nigh, Larry 82, 207
Nigh, Robert 73, 82, 131, 232
Nix, Donna 232
Nixon, Charles 189
Nobles, Mark 71, 80, 189, 192
Nordyke, David 170
Norred, Donna 170
Northrup, Karen 104, 123, 207
Novotny, Frankie 170
Null, Dorothy 108, 170
Null, Wayne 232
Nystrom, Judy 118, 189
Nystrom, Olan 232

O

OAKES, OLA MAE 41
O'Bryant, William 207
Odell, Leslie 233
Odom, Diedra 104, 123, 189
Oelke, Ronald 233
Ogden, Richard 170
Ogle, Gary 233
OGLE, LEONARD 46
Oliver, Billy 170
Oliver, Doris 189
Oliver, Jeri 118, 126, 207
Olson, Janet 92, 97, 99, 207
Olson, William 189
O'Malley, Maura 170
Orahood, Donald 77, 82, 102, 207
ORCHESTRA 110-114
Orr, Thomas 170
Oruch, Mark 189
Osborne, Nancy 189
Osterman, Rickey 170
Ostrander, Michael 170
Otterson, Hazel 123, 207
Otterson, Sally 170
Overbeck, Donna 118, 207
Overby, Janice 118, 170
OWEN, KATHLEEN 46
Owen, Margaret 74, 123, 203, 207
Owen, Patti 104, 118, 189
Owen, Ronald 189
OWENBY, NORMA 50
Owens, Randall 109, 189

P

PADEN, JOHN 47, 58
Pallesen, Sandra 92, 99, 118
Palmer, Michael 110, 114, 233
Palmer, Patricia 208
Palmer, Susan 118, 189
Palmore, Shannon 170
Pape, David 94, 208
Parker, Beverly 189
Parker, Georgette 118, 189
Parker, Joseph 72, 73, 74, 77, 78, 79, 80, 85, 233

Parker, Leath 170
Parker, Marilyn 113, 189
Parker, Richard 74, 80, 85, 208
Parks, Deborah 189
Parks, Martha 97, 113, 123, 189
Parks, Michael 151, 189
Parks, Steve 109, 170
Parleir, George 170
Parnell, George 170
Parrish, Anita 58, 123, 208
Parrish, Eleiane 189
Parrish, James 74, 208
Parsons, Mary 208
Patard, Richard 74, 95, 189
Patterson, Dan 189
Patterson, Jana 189
Patterson, Kathy 208
Patterson, Tony 170
Patzack, Cathy 104, 118, 189
Pearson, James 190
Pearson, Mara 233
Pearson, Marsha 118, 208
Peck, Carolyn 123, 170
Pedigo, Barbara 69, 104, 123, 232, 233
Pedigo, Betty 108, 118, 170
Peek, Thomas 74, 84, 102, 151, 208
Pellow, Timi 123, 126, 158, 170
Pemberton, John 170
Pena, David 170
Pendleton, Patricia 233
Pengleton, J. 108
Penn, Kathryn 123, 190
Pennala, Alan 190
Pennington, Curtis 170
Pennington, Jeffery 113, 190
PENNINGTON, JOHN 110
Pennington, Nancy 21, 233
Pennington, Stanley 96, 208
PEP COUNCIL 127
Percy, Marcy 170
Perkins, Carol 190
Perry, William 21, 79, 89, 94, 102, 233
Perry, Pamela 123, 170
Perry, Nancy 87, 104, 123, 190
Petty, Donna 87, 99, 104, 123, 208
Petty, Sally 110, 118, 190
Phelps, Lou 118, 208
Phillips, Bobby 114, 208
Phillips, Cynthia 92, 123
Phillips, Delbert 86, 208
Phillips, Johnny 170
Phillips, Larry 233
Phillips, Nancy 118, 233
Phillips, Sandra 110, 113, 189
Phillips, Stanley 170
Phillips, Stephen 171
Phillips, Susan 107, 233
Phillips, Terry 208
Phinney, Janet 97, 123, 233
Phinney, Robert 190
Phinney, William 96, 208
Phipps, Jack 85, 208
PHYSICAL EDUCATION 60-61
Pierce, Charles 95, 171
Pierce, Donna 74, 104, 123, 190
Pierce, Patty 126, 190
Pierson, Rebecca 108, 190
Pietsch, Tobi 208
Pike, Willa 104, 118, 190
Pike, Sherri 92, 118, 208
Pingleton, Jackie 104, 123, 190
Pinix, Verne 102, 190
Pippin, Teresa 118, 171
Pitt, Rene 107, 233
PITTS, MILDRED 47
PLATT, JOHN 47
Plumbtree, Mark 190
Poag, Floyd 110, 112, 208
Pock, David 132, 151, 208
Pogue, Rosalind 171
Pogue, Tricia 208
Polk, Douglas 6, 131, 132, 233
Pollock, Frank 107, 233
Pollock, Sheri 107, 108, 118, 171
Pons, Zoraida 171
Pontious, Vickie 208
Pope, Ross 82, 208, 226
Porch, James 233
PORTA, CAROL 47, 52, 75
Porter, Linda 77, 208, 249
Porter, Michael 76, 97, 233
Porter, Sue 208
Poteet, Gorden 171
Potter, Nicolette 208
Potter, Richard 233
Potter, Viki 99, 190
Potts, Carolyn 233
Powell, Bill 100, 102, 131, 233
Powell, David 102, 233
Powell, James D. 233
Powell, James R. 171
POWELL, JOHN 47
Powers, Debora 104, 123, 208
Powers, Richard 171
Pralle, Richard 4, 102, 190
Pralle, Walter 233
Prentice, Paula 110, 113, 190
Pranter, Philip 233
Price, James 86, 89, 233
Pricer, Lanny 234
Prickett, Patricia 63, 108, 118, 171
Protor, William 190
Proffer, Fleta 104, 123, 171
Proffer, Laura 107, 108, 123, 190
Pruet, Karen 87, 123, 234
Pruitt, Leann 118, 126, 171
Pryor, Becky 234
PTSA 71
Puckett, James 234
Puckett, Jerry 171
Puckett, Robert 208
Pugh, Patricia 123, 126, 171
Pulley, Donna 87, 171
Pulley, Janet 208
Pulliam, Deborah 171
Pulliam, Vicki 104, 118, 190
Pursley, Richard 85, 208

Q

QUILL AND SCROLL 76-77
Quine, David 18, 72, 74, 78
QUINN, JAN 47
Quinn, Mary 123
Quinn, Mellonie 171
Quinn, Suzan 25, 33, 34, 125, 126, 234

R

RADIO CLUB 84-85
Ragan, Carolyn 171
Ragsdale, Donna 94, 140, 208
Ragsdale, Jo 79, 80, 82, 208, 234
Rahill, Gary 171
Rahill, Randy 102, 234
Rahill, Steven 102, 234
Rainbolt, Linda 91
Rambo, Ben 178
Ramee, Cheryl 118, 190
Ramirez, Rita 118, 208
Ramsey, Gloria 208
Randall, Richard 177, 190
Randall, Teresa 190
Randel, Janice 190
Randel, Randye 190
Rasmussen, Douglas 131, 190
Rattan, Patrick 89, 102, 131, 151, 208
Rathjen, Susan 104, 118, 126, 190
Ratway, Mary 208
Raunborg, Ronald 141, 190
Raunborg, Sharon 123, 208
Ray, James 102, 155, 234
Ray, Thomas 86, 209
Ray, William 86, 171
Rayburn, Scott 20, 26, 95, 151, 190
Read, Rebecca 118, 171
Read, Fletcher 209
REBER, JILL 4, 47
Rector, Anthony 190
RED CROSS 86-87
Reese, Dennis 190
Reid, Karen 118, 126, 171
Reed, Sharon 171
Reeves, Linda 123, 190
Reeves, Sharon 123, 171
Reichert, Curtis 112, 190
Reichert, David 190
Reid, Diane 234
Reid, Ann 95, 118, 209
Reiss, Kathryn 171
Reisinger, Judith 118, 190
Renfro, Mary 123, 171
Renshaw, Bill 102, 209
Reyna, Tommy 151
Reynolds, Betty 107, 234
Riddles, Jane 234
Rhodes, Charles 102, 147, 234
Rhodes, Pamela 123, 209
Rice, Namcy 97, 123, 204, 209, 249
Richardson, Steven 190
Richert, David 171
Richmond, Diana 72, 74, 79, 80, 234
Richmond, Elaine 171
Riddle, Charles 209
Riddle, Hazel 209
Riddles, Michael 86, 92
Ridley, Robert 234
Rieder, George 171
Riggall, James 74, 131, 151, 209
Riggall, Michael 171
Riley, Georgeann 74, 81, 104, 118, 209
Ringwald, Judith 104, 123, 190
Ritter, Gary 82, 102, 132, 136, 209
Ritter, Gerald 82, 102, 132, 136, 209
Roach, Patricia 234
Roberson, James 190
Roberts, Cathy 126, 171
Roberts, David 209
Roberts, Ellen 108, 118, 126, 171
Roberts, Linda 191
Robertson, Avy 191
Robertson, Beth 104, 118, 191
Robertson, Jim 113
Robertson, Randy 191
Robertson, Roxanne 123, 126, 171
Robinson, John 112, 191
Robinson, Lawrence 151, 191, 209
Robinson, Lynn 123, 234
Robinson, Marquerite 104, 123, 191, 209
Robinson, Roberta 172
Robinson, Stephen 74, 95, 209
Robinson, Susan 118, 172
Robinson, Tony 172
Robinson, Vicki 191
Robison, Kathey 234
Roblyer, Cara 72, 73, 74, 80, 104, 123, 234
Rodgers, Daniel 191
Rodriguez, Herbert 172
Rogers, Carolyn 123, 172
Rogers, Debra 172
Rogers, Judith 76, 98, 234
Rogers, Kennita 75, 118, 191
Rogers, Robert 131, 141, 142, 234
Rogers, Brent 94, 209
Rogers, Terry 172
Rogers, Tommy 234
Rollins, Gary 209
Rollins, Nancy 118, 172
Rollins, Ralph 234
Roper, Terri 234
Rose, James 191
Rose, Talesa 53, 94, 99, 123, 218, 234
Rosenberg, Pamela 191
Rosenberg, Paul 10, 25, 131, 132, 134, 135, 209
Ross, Gordon 235
Ross, Linda 108, 123, 172
Ross, Rajeanna 86, 108, 123, 209
Roth, Barbara 235
ROUND TABLE STAFF 96-97
Rountree, Betty 108, 123, 191
Rountree, William 172
Rousar, Edward 78, 85, 235
Rousar, Kenneth 172
Rowe, Roger 191
Rubenstein, Manya 124, 126, 172
Rueb, Tommy 85, 210
Ruedy, Dan 85, 210
Runyan, David 83, 100, 102, 155, 235
Russell, Thomas 235
Rutledge, Chesley 191
Rutledge, Susan 72, 118, 235
Ryan, Charles 109, 172
Ryan, Helan 118, 172
Rychlec, Sherry 124, 126, 172

S

Saeger, Peter 172
Saied, Celia 104, 118, 126, 191
Saied, Debra 79, 104, 120, 124, 126, 235
Saied, Nancy 95, 118, 126, 172
Salathiel, Denzel 114, 191
Salisbury, Mary 124, 172
Salyer, Christopher 82, 95, 191
Sampson, Rita 172
Sanders, Ed 95
Sanders, Jack 192
Sandgarten, Alan 85, 95, 102, 235
Sarinske, Diane 98, 118, 235
Sarinske, Kennth 172
Sarkey, Kenneth 110, 113, 172
Savage, Ronald 191
Sayler, Karen 118, 210
Scarbrough, Larry 172
Scheirman, David 191
Schell, Linda 118, 232, 235
Schell, Michael 80, 210
Schell, Tommy 235
Schier, Dale 236
Schier, Donna 124, 191
Schilb, Carolyn 14, 123, 210
Schilb, Diana 108, 119, 172
Schmauch, Deborah 191
Schmidt, Chris 104, 119, 126, 191
Schmidt, Robert 236
Schmitz, Alan 83, 236
Schmitz, Jean 191
Schneider, Ann 104, 124, 126, 191
Schnetzler, Martin 10, 76, 96, 97, 102, 131, 138, 139, 210
Scroeder, Sidney 151, 210
Schultz, Beverly 92, 210
SCIENCE 58-59
SCIENCE CLUB 84-85
SCOTT, BILL 42
Scott, Bruce 131, 141, 186, 191
Scott, Deborah 124
Scott, Frances 108
Scott, Marion 191
Scott, Randy 172
Scott, Stanley 72, 74, 78, 79, 80, 236
Scott, Steven 210
Scott, Terri 172
SCOTT, VIOLA 50
Scovill, Jerry 236
SCUDDER, FLORENCE 50
Seaman, Curby 172
Seaman, Gail 92, 236
Seaman, George 172
Sears, Diana 119, 191
Seay, Deborah 119, 172
Seay, Donnie 236
Seay, Sandra 236
Self, Lynn 119, 126, 210
Senn, Michael 172
Shadid, Brenda 124, 172
Shadid, Danny 95, 172
Shaw, Betty 91, 236
Shaw, Jane 108, 124, 191
Shaw, Jim 236
Shedeck, Bart 74, 80, 86, 102, 210
Sheehan, Kathleen 24, 74, 79, 100, 126, 127, 236
Sheets, Janet 23, 191
Sheldon, Darla 60, 97, 99, 104, 124, 210
Sheline, Stephen 109, 210
Sheltman, Janice 236
Sheltman, Karen 192
Sheltman, Ronnie 191
Shelton, William 83, 236
Shepard, Fran 236
Shepperd, Gail 91, 104, 236
SHEPARD, GLADYS 47
Sheppard, Victoria 75, 77, 87, 104, 111, 113, 236
Sherman, Linda 119, 172
Sherman, Michael 210
Sherwood, Betsey 204
Shewmaker, John 172
SHIELD STAFF 96-97
Shinn, Rebecca 173
SHINN, FAYE 47
Shireman, Mary 237
Shirley, Kathy 87, 124, 173, 237
Shores, Nancy 119, 173
Short, Susan 124, 173
Shriver, Deborah 119, 191
Shrode, John 102, 192
Shumaker, Vicki 119, 210
Sidwell, Susan 119, 126, 173
Siegel, Steve 102, 237

Silvey, Geneva 237
Simmons, Charles 192
Simmons, Gail 99, 105, 119, 126, 210
Simmons, Michael 192
Simonson, Barbara 72, 74, 79, 94, 95, 107, 119, 237
Simonson, David 192
Simonson, Ruth 210
SIMPSON, DENNIS 4, 47
Simpson, Glenda 108, 119, 192
Simpson, Janice 237
Sims, James 192
Sims, Luann 114, 124, 173
Singerman, Helen 81, 124, 210
Singleton, Jo 104, 124, 126, 192
Singleton, Peggie 124, 237
Sisson, Marylyn 108, 119, 173
Sisson, Robert 237
Skaggs, Commie 124, 172
Skaggs, Duke 192
Skaggs, Paul 97, 101, 102, 146, 204, 210
Skeen, Bonnie 108, 173
Skeen, Lynn 237
Skillman, Donnie 119, 173
Slade, Becky 119, 192
Slater, David 92, 93, 210
Slater, Floyd 72, 74, 102, 237
Slick, Scott 109, 173
Sliger, Gary 210
SLOSS, MINERVA 47
Slocombe, Paul 32, 131, 237
Small, Carleton 173
Smart, Evelyn 96, 104, 124, 210
SMELSER, CARROLL 47
Smelser, Marcia 80, 94
Smith, Anne 192
Smith, Ann 104, 119, 124, 173
Smith, Annis 192
Smith, Billie 173
Smith, Brenda 237
Smith, Bronna 237
Smith, Bruce 192
Smith, Charles C. 72, 73, 74, 79, 80, 81, 97, 101, 102, 237
Smith, Charles W. 173
Smith, Clark 210
Smith, Cynthia 237
Smith, Danny 86
Smith, Darryl 192
Smith, David 151, 192
Smith, David 102, 237
Smith, Deborah 124, 237
Smith, Douglas 192
Smith, Gwendalee 192
Smith, James 237
SMITH, JANE 50
Smith, Linda A. 108, 119, 124, 237
Smith, Linda J. 192
Smith, Linda S. 192
SMITH, MARCIA 48
Smith, Marsha 192
Smith, Mary 124, 192
Smith, Michael 124, 165
Smith, Paul 131
Smith, Philip 138
Smith, Scott 192
Smith, Sheron 210
Smith, Skip 210
Smith, Stephen 81, 102, 110, 112, 237
Smith, Susan 82, 110, 113, 237
Smith, Sylvia 119, 237
Smith, Teresa 173
Smith, Wayne 210
Smock, Pamela 83, 237
Smoot, Mary 124, 192
Sneed, James 72, 73, 78, 79, 84, 237
Snider, Cynthia 104, 192
Snider, Gayle 119, 237
Snow, Beatrice 104, 210
Snyder, Andrew 192
Snyder, Deborah 104, 124, 192
Synder, Diana 72, 104, 124, 237
Snyder, Harold 173
Sochor, Laura 193
SPANISH CLUB 81
SOCIAL STUDIES 56-57
South, John 193
Southard, Peggy 238
Southard, Regina 104, 124, 193
Sowdal, Michael 173
SPANN, LUCILE 158
Sparks, Leslie 89, 131, 238
Spaulding, Phillip 141, 143, 238
Spear, Roger 75, 94, 107, 238
SPEECH 52-53
SPEED, KATHLEEN 48
Spender, Mari 108
Spencer, Marilyn 193
Spielberger, Sally 210
Spitler, Andy 193
Spradlin, Aneta 193
Spurr, Vicki 92, 173
Stack, Michael 238
Stacy, Alan 173
Stacy, John 16, 35, 69, 72, 95, 102, 238
Stacy, Marcia 173
Stacy, Mary 124, 210
Stacy, Susan 16, 33, 69, 104, 124, 238
Stafford, Nancy 193
Stafford, Winford 173
Stalcup, Sally 173
Staley, Bill 210
Staley, Deedee 28, 75, 238
Standefer, Marcia 52, 210
Stanfa, John 137, 173
Stansel, Randall 210
Stapp, James 238
Stapp, Robert 193
Staten, Karen 238
ST. DIZIER, RODNEY 48, 84
Steele, Sally 83
Steer, Bobbi 104, 177, 193
Stein, Robert 193
Stemm, Sherry 104, 124, 238, 243
Steph, Nancy 25, 92, 97, 125, 126, 210
Stephens, Catherine 124, 173
Stephens, Jana 210
Stephens, Mark 146
Stephens, Robin 104, 124, 126, 193
Stephens, Sally 124, 193
Stephens, Sharlin 72, 74, 92, 238
Stephens, Susan 193
Stern, Benjamin 238
Stern, Carl 192
Steves, Christopher 173
Steves, Gary 141, 238
Steves, Karen 81, 104, 124, 126, 206
Stewart, James 193
Stewart, Kenneth 173
Stewart, Patricia 72, 74, 79, 104, 124, 238
Stewart, Priscilla 87, 104, 124, 193
STEWART, THELMA 50
Stewart, Thomas 107, 238
St. George, Janet 78, 238
Stiles, Billy 173
Stiles, Larry 210
Stinson, Teresa 91, 210
Stiver, Linda 238
St. John, David 72, 94, 238
Stolfa, Mike 193
Stoldt, Robert 74, 80, 102, 131, 138, 211
Stone, Cynthia 173
Stone, Melinda 173
Stone, Monte 238
Stooker, Alison 211
Story, Richard 80, 95, 193
Stotts, Diane 124, 211
Stotts, Ramona 238
Stotts, Sherrie 211
Straube, Mary 124, 211
Streck, Eddy 173
Street, Carol 104, 124, 193
Streeter, Diana 238
Strickland, Dolores 211
Strickland, Donald 211
Stuart, Janet 211
Stuart, Scott 193
STUDENT COUNCIL 68-70
Sturgess, Kathrine 173
Sturgill, Donna 173, 211
Sturgill, Norma 81
Styles, Virginia 238
Styron, Carol 238
Suchy, Jennifer 238
Suggs, John 114, 193
Suggs, Sue 87, 92, 104, 126, 211
Sullivan, Carol 107, 238
Sullivan, Jack 173
Sullivan, Mike 238
Summers, Betty 239
Supplee, Curtis 124, 174
Sutter, Mike 31, 131, 239
Sutter, Sandra 124, 126
Suttman, Sandra 239
Swain, David 102, 155, 239
Swank, Melinda 16, 92, 174
Swansberger, John 174
Swansberger, Mary 193
Swartzendruber, John 131, 132, 133, 211
Swickey, James 193
Swihart, Steven 211
Sykes, Howard 78, 102, 239
Sylvan, Barry 239
Sylvester, Lynda 211
SYMPHONY HI-NOTES 76-77
Szafranski, John 193

T

Tabor, Elizabeth 110, 124, 174
Tabor, Sharon 193
Tabor, Timothy 174
Talbot, Timothy 193
Tannehill, Frank 211
Tannehill, Phylis 174
Tapscott, Kent 174
Tapscott, Thomas 151, 239
Tarver, Marilyn 174
Tate, Linda 76, 77, 96, 97, 239
Tate, Sharon 83, 239
Talor, Connie 104, 193
TAYLOR, DORIS K. 48
TAYLOR, DORIS N. 50
Taylor, John 79, 80, 102, 165, 239
Taylor, Johnny 174
Taylor, Patsy 104, 124, 211
Taylor, Sharon 124
Taylor, Sherry 110, 174
Taylor, Susan 174
Taylor, Suzanne 193
Taylor, Wrenette 239
Tebow, Sharon 174
TEETS, GEORGIA 48
Tefertiller, Diana 193
Temple, Van 74, 102, 239
Tennis, Barry 13, 95, 191
Terrell, John 193
Terry, Stephen 193
Tessman, James 239
Tessman, Mary 174
Teter, Robert 239
Thaler, Marilyn 239
Thayer, Edward 174
Thom, Michael 174
Thomas, Becky 105, 124, 211
Thomas, Debra 124, 193
Thomas, Elynn 174
Thomas, Jeanne 91, 211
Thomas, Jeffery 193
Thomas, Jim 72, 74, 78, 79, 102, 162, 240
Thomas, Louann 126, 162, 174
Thomas, Mauna Kea 193
Thomas, Michael 89, 240
Thomas, Nancy 240
Thomas, Priscilla 232, 240
Thomas, Sherry 124, 126, 174, 193
Thomas, Sherry 108, 126
Thomas, Shirley 108, 126
Thomas, Victoria 174
Thomason, Janie 105, 119, 193
Thompson, Bill 240
Thompson, Debbie 124, 174
Thompson, Diane 105, 240
Thompson, Donna 82, 211
Thompson, Glenn 211
Thompson, Janice 211
Thompson, Judy 126, 174
Thompson, Julian 240
THOMPSON, MARGARET 48
Thompson, Robert 86
Thompson, Todd 193
Thomson, Deborah 193
Thomson, Kris 119
Thornton, Debra 124, 193
Throckmorton, Vicki 211
Thrower, Elizabeth 107, 240
Thurman, Reginald 107, 151, 240
Thurman, Shannon 193
Thweatt, Richard 107
Tidholm, Donald 131, 147, 149, 240
Tidwell, Debra 211
Tidwell, Susan 124, 174
Tierce, David 85, 193
Tigert, Kaye 69, 72, 74, 78, 79, 99, 119, 127, 240
Tigert, Scott 194
Tinsley, Anita 194
Tinsley, Brenda 53, 79, 94, 240
Tippin, Jon 86, 240
Toahty, Loretta 211
Toahty, Rheba 174
Todd, Deborah 240
Tolley, Cecilia 22, 124, 194
Tolley, Linda 211
Tomberlin, Jack 194
Tomsky, Daniel 175
Torbeck, Charles 113, 175
Totty, Billy 175
Totty, Michael 194
Towe, Charles 151, 194
Towe, Janeece 124, 175
Townsend, Debra 72, 211
Townsend, John 194
Townsend, Laura 23, 73, 74, 81, 93, 119, 241

Traska, Lani 125, 126, 175
TREAT, JACK 10, 48
Trent, Joel 107, 109, 113, 211
TRI-HI-Y 88-90
Trimble, William 241
Trindle, Sylvia 211
Tripp, Claudia 241
Tripp, David 175
Tritten, Yvonne 119, 175
Trisler, Harold 194
Trosper, Robert 148, 175
Tubb, Michele 119, 126, 175
Tubb, Patricia 105, 119, 126, 241
Tucker, Lou 124, 126, 175
Tucker, Richard 175
Tuel, Patricia 53, 194
Turnell, Karen 70, 79, 80, 82, 124, 241
Turnell, Marcia 119, 175
Turner, Kyle 194
Turney, Laura 16, 34, 69, 100, 241
Turney, Nancy 105, 124, 194
Turnipseed, David 175
Turpin, Charles 89, 211
TWENTIETH CENTURY HOMEMAKERS 92-93
Tyner, J. B. 109, 194
TYLER, MAXINE 48

U

Ukena, Peter 76, 96, 97, 141, 154, 241
Uhl, Susan 124, 175
Underwood, Pamela 211
URMSTON, ELIZABETH 48, 75

V

Vaeth, Michelle 105, 194
Van Cleef, Robert 194
Vandennieuwenhof, S. 241
Vann, Ronnie 89, 241
VAN POOL, DON 30, 42
Varnell, Michael 94, 241
Varnell, Richard 17, 94, 241
Varner, Janette 92, 93, 114, 119, 175
Vassilopoulos, Sophi 194
Vaughan, John 151, 194
Vaughn, Debbie 241
Vaughn, Robert 175
Vaughn, Taya 241
Vaughn, Vicki 92, 99, 119, 124, 211
Vaughn, Victoria 105, 119, 126, 241
Vaught, James 175
Vaught, Robert 211
Vavera, Denise 194
Veatch, David 151, 211
Veatch, Stephen 10, 131, 132, 151, 194
VICA 91
Vick, Charlotte 96, 119, 194
Vickrey, Malinda 124, 175
Violett, Deborah 241
VON TUNGELN, HENRIETTA 48
Vrooman, Gregory 175

W

Waddle, Helen 72, 73, 77, 82, 92, 241
Wade, John 175
Wade, Richard 188, 194
Wadley, Patrick 89, 101, 241
Wakefield, Rebecca 241
WAKELY, CAROLYN 41
Waldrop, Mark 113, 175
Walker, Betty 241
Walker, Carol 194
Walker, Charles 194
Walker, Joel 105, 212
Walker, Margaret 75, 80, 87, 124, 241
Walker, Marie 119, 194
Walker, Martha 119, 241
WALKER, PAULINE 49
Walker, William 175
Walkup, James 131, 148, 241
Wallace, Randall 194
Waller, Eddie 175
Waller, Sharlet 194
Waller, Susan 124
Wallis, David 194
Walpole, Linda 241
Walters, John 212
Ware, Lloyd 175
Warner, Eric 101, 242
WARRAM, RUTH 49
Warren, Amy 194
Warren, Carol 94, 95, 119, 175
Warren, Edwin 21, 72, 74, 78, 79, 80, 242
Warren, Rebecca 242
Warren, Thomas 84, 85, 95, 194
Waterman, Bruce 175
Watkins, Gregory 175
Watkins, Steven 74, 77, 80, 82, 102, 212
Watson, Donna 119
Watson, Gary 194
Watson, John 175
Watson, Linda 124, 212
Watson, Robert 175
Watson, Sherry 175
Waugh, Jerry 146, 175
Waugh, Suzanne 194
Way, Mike 242
Wear, David 212
Weatherly, Marshall 194
Weatherspoon, Randy 175
Weaver, Sherry 212
Webb, Debra 108, 175
Webb, Ernest 175
Webb, Laura 212
WEBB, TOM 49
Weber, Janice 124
Weber, Pamela 212
Webster, Gary 175
Webster, Leslie 74, 102, 212
WEDDING, MARY 49
WEDGWORTH, BILL 49
Weeks, Jeffrey 194
Weeks, Michael 69, 102, 131
WEINERT, DUANE 41
Weisiger, Jean 124, 175
Weiss, Thomas 85, 212
Welch, Anita 108, 212
Wells, Charles 82, 102, 194
Wensauer, Don 175
Wensauer, Linda 242
Wernick, Martin 194
West, Beth 49
West, David 102, 110, 112, 194
West, Deborah 194
West, Janice 212
West, Laurie 242
WEBSTER, BERNICE 41
Westmoreland, Lynn 119, 175
WHATLEY, BRYN 49, 84, 85
Wheeler, Susie 75, 105
Wheeler, Elaine 12, 52, 75, 124, 242
Wheeler, Randy 175
Wheeler, Walter 106, 109, 114, 194
White, David 212
White, Deborah 175
White, Jefry 77, 79, 110, 113, 242
White, Richard 194
White, Sharon 212, 242
White, Stella 142, 175
Whitehead, Howard 72, 79, 110, 113, 231, 242
Whitehead, Jeanne 108, 175
Whitford, Virginia 242
Whitman, Steven 176
Whitney, Mark 96, 242
Whittaker, Robert 176
Whittle, Sue 119, 176
Whytlaw, James 72, 74, 102, 131, 147, 149, 242
Wick, Ronald 242
Wikstrom, Stella 119, 194
Wilbourn, Jan 242
Wilburn, Walter 243
Wilcox, Janice 194
Wilcox, Lawerence 84, 243
Wiles, Ann 212
Wiles, Janet 124, 243
Wiles, Wayne 176
Wilhite, Eddie 176
Wilken, Gloria 176
Wilken, Ronald 212
Wilkenson, Cary 112, 243
Willett, Tom 212
Willey, Thomas 194
Williams, Beverly 76, 97, 99, 213, 232, 243
Williams, Gary 243
Williams, Jeff 212
Williams, Kathy 176
Williams, Larry 102
Williams, Nydia 194
Williams, Rhyssa 124, 195
Williams, Robert 212
Williams, Seva 212
Williams, Steve 26, 107, 109, 195
Williams, Thomas 176
Williams, Toni 105, 176, 212
Williamson, Deborah 108, 195
WILLIAMSON, EVELYN 49
Williamson, Larry 212
WILLIAMSON, MAURINE 49
Williamson, Michael 212
WILLINGHAM, HELEN 49
Willingham, Robert 195
Willson, Kenneth 102, 151, 212
Willson, Mary 124, 176
Willson, Terry 18, 243
Wolff, Tommy 74, 89, 131, 141, 244
Wolfley, Jean 124, 126
Womble, Sherrill 195
Wonycott, Karen 212
Wood, Dana 195
Wood, Gary 86, 112, 151, 212
Wood, Georgia 91, 108
Wood, Nita 195
Wood, Teresa 108, 176
Wood, Valerie 124, 176
Woods, Betsy 87, 105, 113, 195
Woods, Dian 244
Woods, Powell 195
Wooldridge, Marvin 244
Wooldridge, Laura 244
Work, Cynthia 119, 176
Work, Laura 80, 105, 126, 195
Worthing, Robert 82, 212
Woska, Anthony 195
Wrany, Alan 107, 244
Wright, Alfred Jr. 80, 212
Wright, Jerri 97, 244
Wright, Logan 99, 244
Wyant, Jennifer 124, 195

Wilmoth, Steve 114, 243
Wilsey, Leslie 119, 176
Wilsey, Stanley 243
Wilson, Carol 243
Wilson, Cathi 195
Wilson, Cheryl 53, 74, 94, 95, 212
Wilson, Debra 124, 176
Wilson, George 80
Wilson, Iris 119, 176
Wilson, Jan 74, 84, 105, 124, 126, 195
Wilson, Janet 105
Wilson, Jan E. 119, 212
Wilson, Loretta 195
Wilson, Mark 176
Wilson, Mary 124, 195
Wilson, Patricia 124, 195
Wilson, Paula 119, 176
Wilson, Richard 72, 74, 79, 100, 102, 243
Wimbish, Mary 119, 126, 176
Windham, Linda 119, 212
Windholz, Deborah 176
Winslow, Bonnie 124, 195
Winston, Brent 80, 195
Wishon, Gloria 176
Witt, Roy 242
Witten, Audrey 244
Wolfe, Janis 107, 124
Wolff, Sylvia 212

Y

Yaeger, Donna 119, 244
Yates, Helen 95, 105, 119, 126, 177, 195
Yeagley, David 202
Yoes, Deborah 124, 195
YOST, MAURITA 50
Young, Debra 99, 105, 124, 126, 212
Young, Helen 124, 212
Younge, Nancy 114, 195
Younge, Wanda 105, 126, 212
Yount, Nancy 75, 124, 126, 176

Z

Zachritz, Thomas 244
Zeldenthuis, Anita 212
Zimmerman, Donna 119, 176
Zimmerman, Lee 244
Zinn, Donita 176
Zinn, Keith 151, 212
Zwinggi, Deborah 195
Zwinggi, Denise 195

BAILEY

Mike Bailey

Ronald -
May all your eyes
and downs be in
bed.

Bug

T.S. From Walker (Mark)

Roses are Red
Violets are Blue
When I sit on the pot,
I think of you.....

boo
Bad-O
boo

Bad-O Boo Boo

This space reserved for anyon who wants to sign it

Ron -
Even though
you a crum
still so wile
sign this
Jerry Alberts

Ronald -
It's been nice
knowing you
these years. I
hope to see you
more next year.
Good luck in
the summer and
next year.
Jim
Watkins

Ron -
I'm glad
you're my aid
I think you're a
Real nice guy. Hope
to see ya sometime this
summer.
Luv ya -
Nancy Walker

As you walk the Green of life
Remember me as a Divot
Jennie Box

Ron,
He - your a
sweet little aid
as Mrs Burton say
no seriously you a
pretty nice guy.
Stay Sweet &
Be Good -
Diane Lee

Ron -
Knowing you this
year in algebra
is been nice last year better in Good Luck
Hope & did this year.
Bell

Ronald -
It's been nice
knowing you
these years. I
hope to see you
more next year.
Good luck in
the summer and
next year.
Jim
Watkins

Ronald -
It's been nice
knowing in your
algebra class even
though you do make
too on every test. Have
fun this summer
Good luck
Lynn Thomas

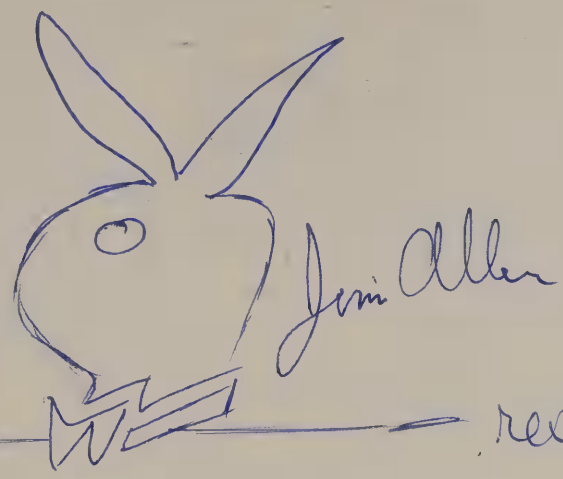

reserved for Jeannie

-RONNIE-

WELL, another year has come and gone. You don't know how glad I am that I got to know you! You're such a darling boy. You have always shown respect for me in this past year, and there's nothing a girl likes more than respect from a boy. I doubt that you ever have an enemy because you're so nice to everyone. You're also very smart and intelligent, and I appreciate all the help you've given me in English class. Have fun this summer and be good.

I'll love you always.

Jeannie

Ronald -
May you
fit on the tack
of success and rise
quickly!
Brewer

To a cool guy but
not so good from
Dennis
Beleele

Ron
At the Emmeys
you should have
gotten the award
for the best genius
Ladybug Good luck next year
Goodluck next year
Richard Killgore
Gary
Hayley (the great)

P.S. Even though
your a risk you still
pretty neat.
Ron.

Ron,
You're a real good-guy
who is real nice and pretty smart,
hope to see you next year.
Bill McWilliam

You're a guy that doesn't
know much mechinal
drawing or not much
of anything for that matter,
But you sure draw
a mean drawing. Its
been going to lunch with
ya for the past few
weeks. You're a nice guy,
hope ya stay way
See ya next
year.
The One & Only
Gus

RONNIE
TO A GREAT guy
IT'S BEEN FUN KNOWING
THIS YEAR Good LUCK IN
THE FUTURE YEARS AT N.W.C.
ALLEN
PARLEIR

-Ron-
We'll I've made
it through the
year calling you
by your last
name. I'd do
it again.
Joyce Farmer

-Ronald McDonald-
Remember Grant,
Remember Lee,
To Hell with
them remember
Me.
Mike, 7/?

Ronnie -
To one of the greatest
guys I have ~~know~~ this
year. I mean its really been
great knowing you.
Your friend
Mike Early (Late)
Sr. "><"

Ron -
Its been nice
Knowing ya this year.
It was thrilling eating
lunch with ya at Amealy's
and the Pancake House. Most
of the time it was fun in Mech.
Drawing. Some of the things in here are
"very interesting." Lucrch in getting cold.
Well, my lucrch in getting cold.
So, that's me (Dan Tomsky)

P.S.
Don't take those
French fries.

Ronald -
Your a neat guy
but your screwed
up in the mind, I hope
you get well over the
summer, but if I get
you next year, HAVE
MERCY ON ME, Well
hope you keep your
distance.
Richard Harvey
P.S. I wrote it so take the
gun of my head

- Ron -
Its been a lot
of fun Knowing
you and working
with you in woodwork
this year. Good luck.
Harley Ballew

Ronald
It's been fun borrowing
your earser in mach.
Drawing
Matt Davis

Ron -
To a real cool
guy. Hope you have
all the luck in the
world in the years
to come. But, save
some for me - I
think I'll need it
Mike Johnson

Ron,
you're a
Real nice
guy. I hope
I see you again
next year. Good luck
and have fun this
summer.
Chris Shirley

-Ron-
Your a
Great guy if
You ever change
I'll kill you
Ed Miller

To a good
guy with a
big head.
Pete
Morgan

Ron,
You're a great guy
and I hope I see ya
next year. Good luck
and see ya.
Love ya loads,
Dana Hutchinson

-Ron-
It's been a
real gas being
in your class
with you this past
year despite ~~[illegible]~~
Gack the rat. Good
Luck next year. See ya
Brad Swickey

-Ron-
To a cool guy
what a good personality
It's been fun having
you in English I hope I
get you in some classes
next year. If he stays at
his own corner. Good luck
this summer, with the girls, and
this luck next year. And so
good luck sit on the tack of progress
may you sit and rise quickly.
John Brightwell

tpc TAYLOR PUBLISHING COMPANY
"The World's Best Yearbooks Are Taylor-made"

-Ron-
You're a real
brain you know
that? One of these days
you'll get repaid for all
the trouble you've given
Joyce and all the answers you've
given us all.
Good Luck
always
Donna C. Mino

-Ron-
It's been great
knowing you this
year. I don't really
know you but anyway...
Have a lot of fun this
summer. See ya next
year!
Good Luck
Always
Janice
Fatheree
Frosh

-Ron-
To a great
guy. Even though
I'm the dumest
guy in the algebra.
Good luck
Ted Sylvester

-Ron-
I to been fun having
you in English class
Good Luck Roger
Burke

-Ron-
You're a big
neat guy. I'm
then fun being in
math with you
Good Luck
Debbie Scott

Reserved for other english ides

Ron -
Well, for a freshman, your a pretty good kid. I've really enjoyed being in Class With ya - Stay Sweet,
Love,
Kathy
Gautieux
Sr. '69

Reserved for Engl. a

Ron - to a sweet little Frosh! Just think, not long & you will be a soph. Best of Luck in the Future, & may God bless you
Sr. '69
Lots a Luv
Judy Higginbotham

This space is for anyone wh can put it all around this junk I'm writing

- HOPALONG -

GOOD LUCK
KIRK COFFIA
Kirk Coffia

RON -
IT'S BEEN FUN IN UNCLE JACK'S CLASS. SEE YA NEXT YR.
Tinley

Somebody write big on this page

Ron -
It's been fun sitting next to you at Great Table 5" with Ophelia
Byers our great teacher.
Good Luck at N.W.C.
for 3 more years!
Love ya,
Pam Perry

Ron -
It's been fun knowing ya this year.
Carl Mertz

Ron,

You're a pretty cool guy. Stay ~~that~~ way. Hope I have ya in my classes next year. At least one of them! Be good this summer!

Love Always
Delby Pulliam

-Ron-
You were a blast in second hour ~~last~~ this year
Good Luck in the future
Wilma Johnson

Ron,

For a crazy guy I think you're tops! I hope we are in some classes together again next year. Be good over the summer!

Love Ya
Becky Kamp

Ron-
It's really been a raise being your "aide": Hope to see ya next year. Good luck.
Michelle Vaeth

YEARBOOKS
OF TAYLOR